

DOOR #	SIZE	TYPE	HWN	FINISH	COMMENTS
1	3'x6'0" x 2'4"	PAVEMENT	1	STAIN	TAYLOR
2	3'x6'0" x 2'4"	PAVEMENT	2	STAIN	TAYLOR
3	3'x6'0" x 1'3/4"	FLUSH	1	STAIN	LITE
4	2'0" x 6'0" x 1'3/4"	FLUSH	4	-	-
5	2'0" x 6'0" x 1'3/4"	FLUSH	4	-	'C' LABEL
6	2'0" x 6'0" x 1'3/4"	FLUSH	3	-	-
7	2'0" x 6'0" x 1'3/4"	FLUSH	3	-	-

DOOR SCHEDULE

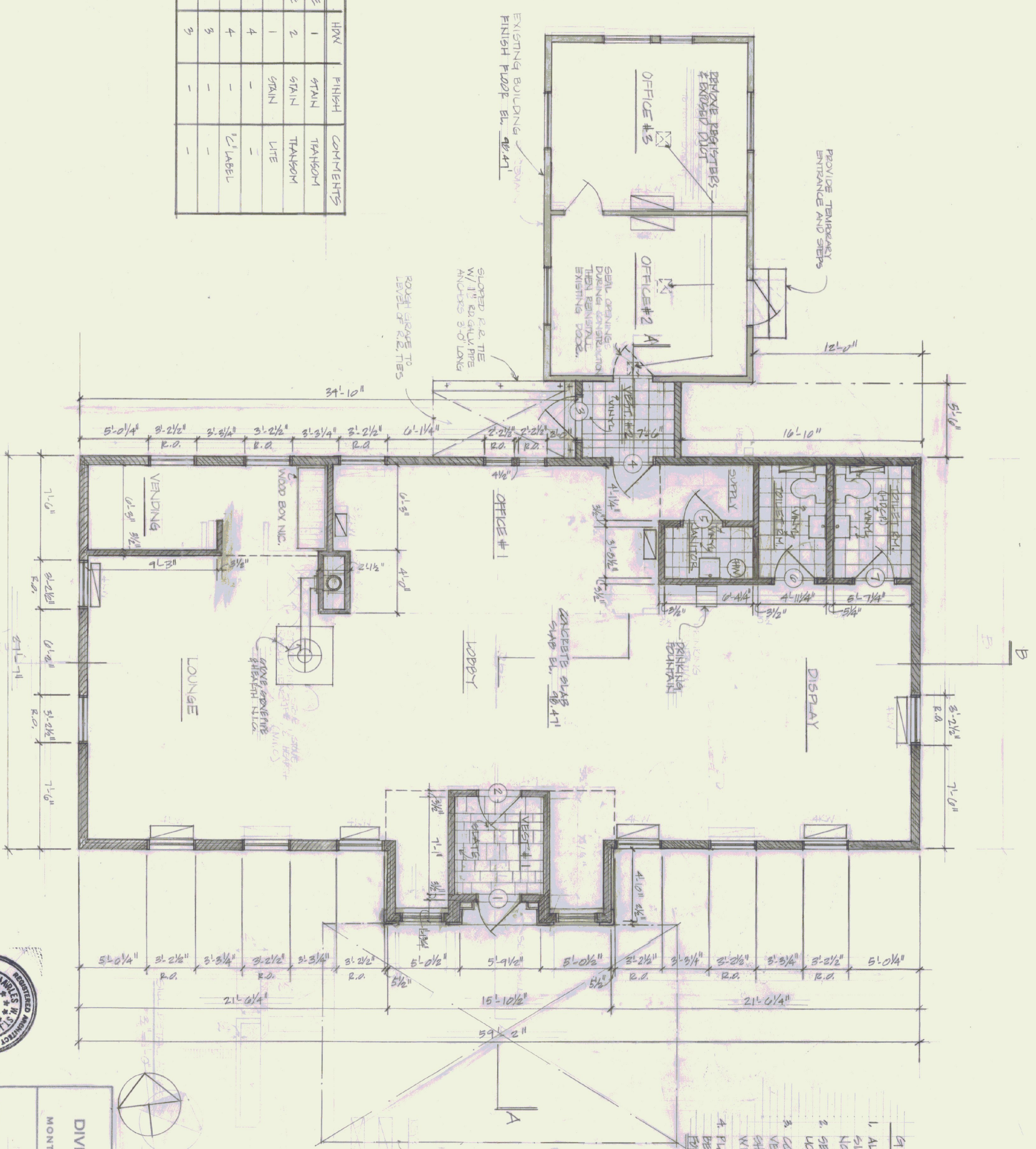

GENERAL NOTES

1. ALL DIMENSIONS ARE BUILT DIMENSIONS (FACE OF STUD, CONC, ETC) UNLESS NOTED OTHERWISE.
2. SEE DEMOLITION PLAN FOR CONSTRUCTION UNITS.
3. CONTRACTOR SHALL FIELD CHECK AND VERIFY EXISTING CONDITIONS AND SHALL BE RESPONSIBLE FOR CORRELATION WITH NEW CONSTRUCTION.
4. PLANS OF THE EXISTING BUILDINGS WILL BE MADE AVAILABLE TO THE CONTRACTOR FOR REFERENCE ONLY, AT HIS RISK.



STATE OF VERMONT
DIVISION OF STATE BUILDINGS
AGENCY OF ADMINISTRATION
MONTPELIER, VERMONT

FLOOR PLAN
SPRINGFIELD STATE AIRPORT TERMINAL
SPRINGFIELD, VERMONT

DATE: April 22, 1981
DRAWN BY: CWS
APPROVED BY: CWS

SCALE: 1/8" = 1'-0"

REVISIONS:

DWG. NO. A-1
2 OF 9

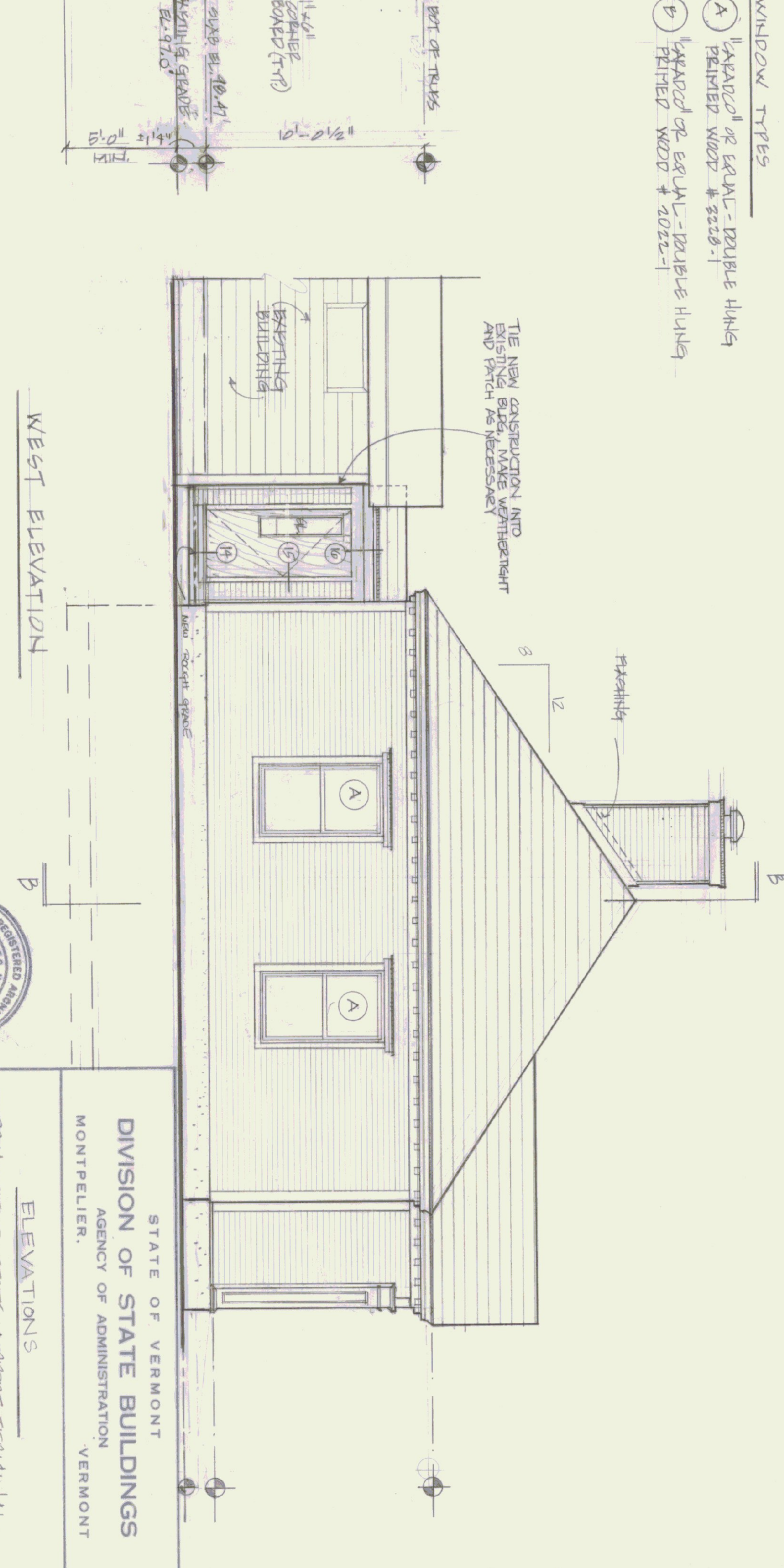
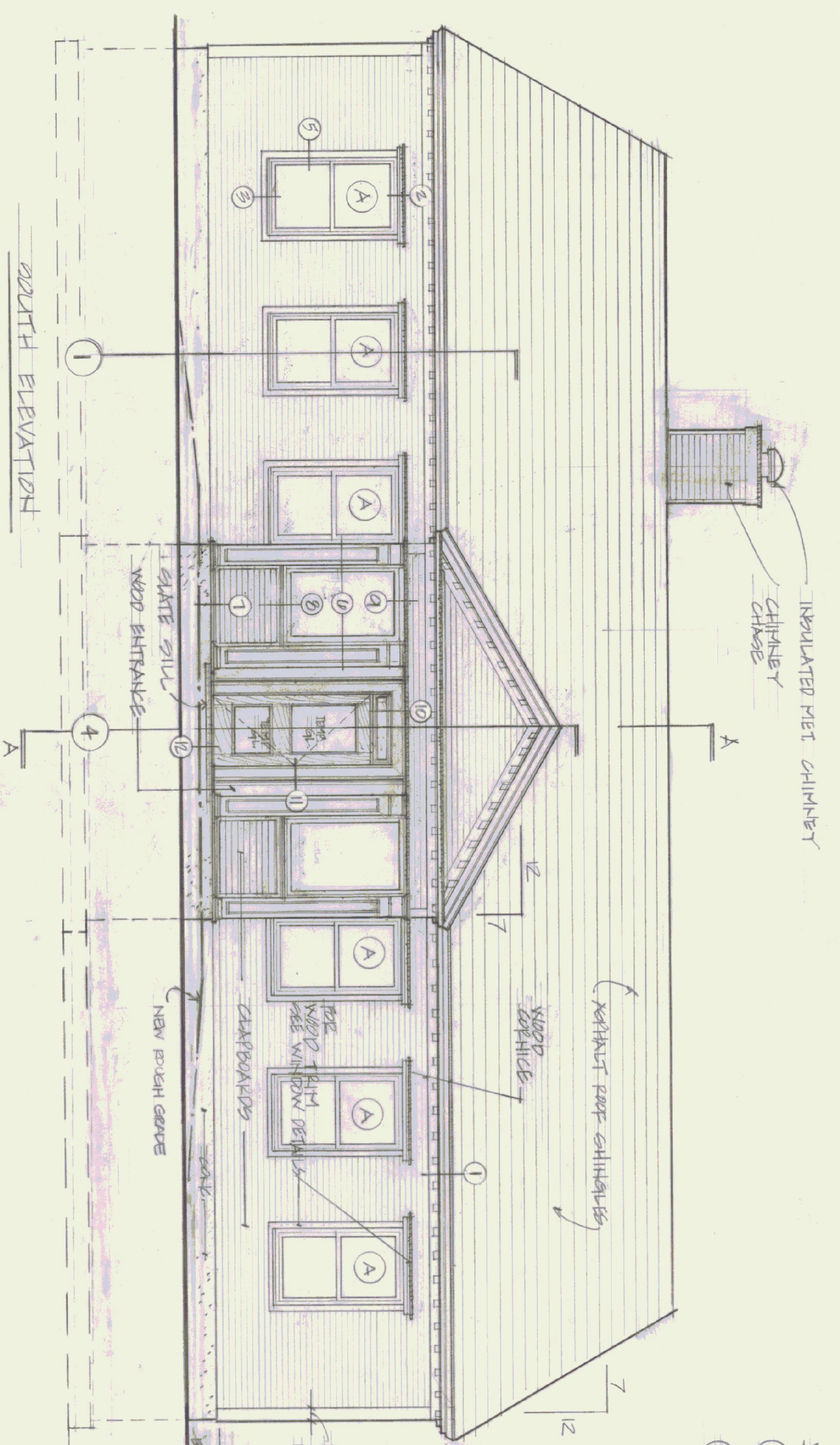
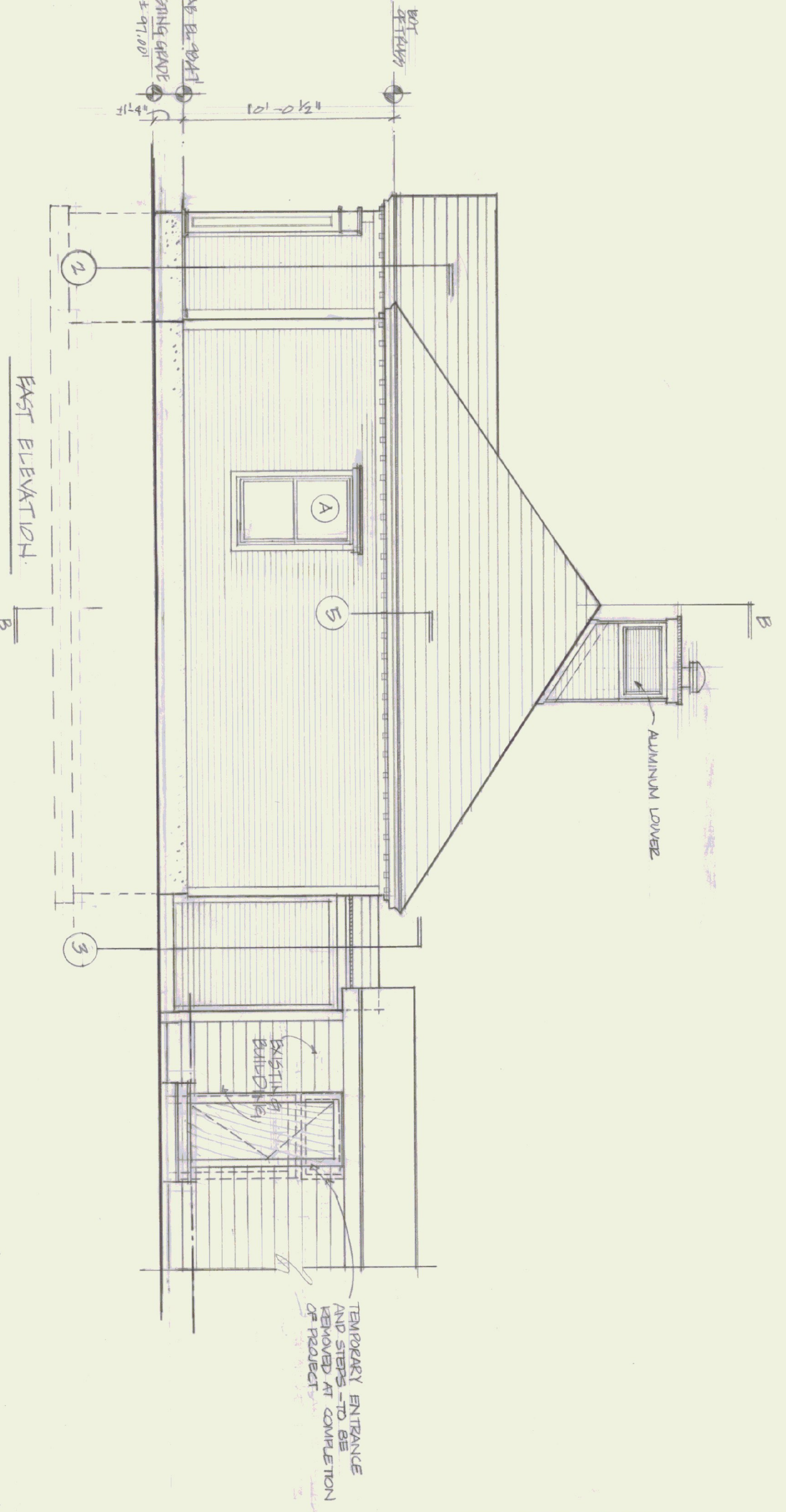
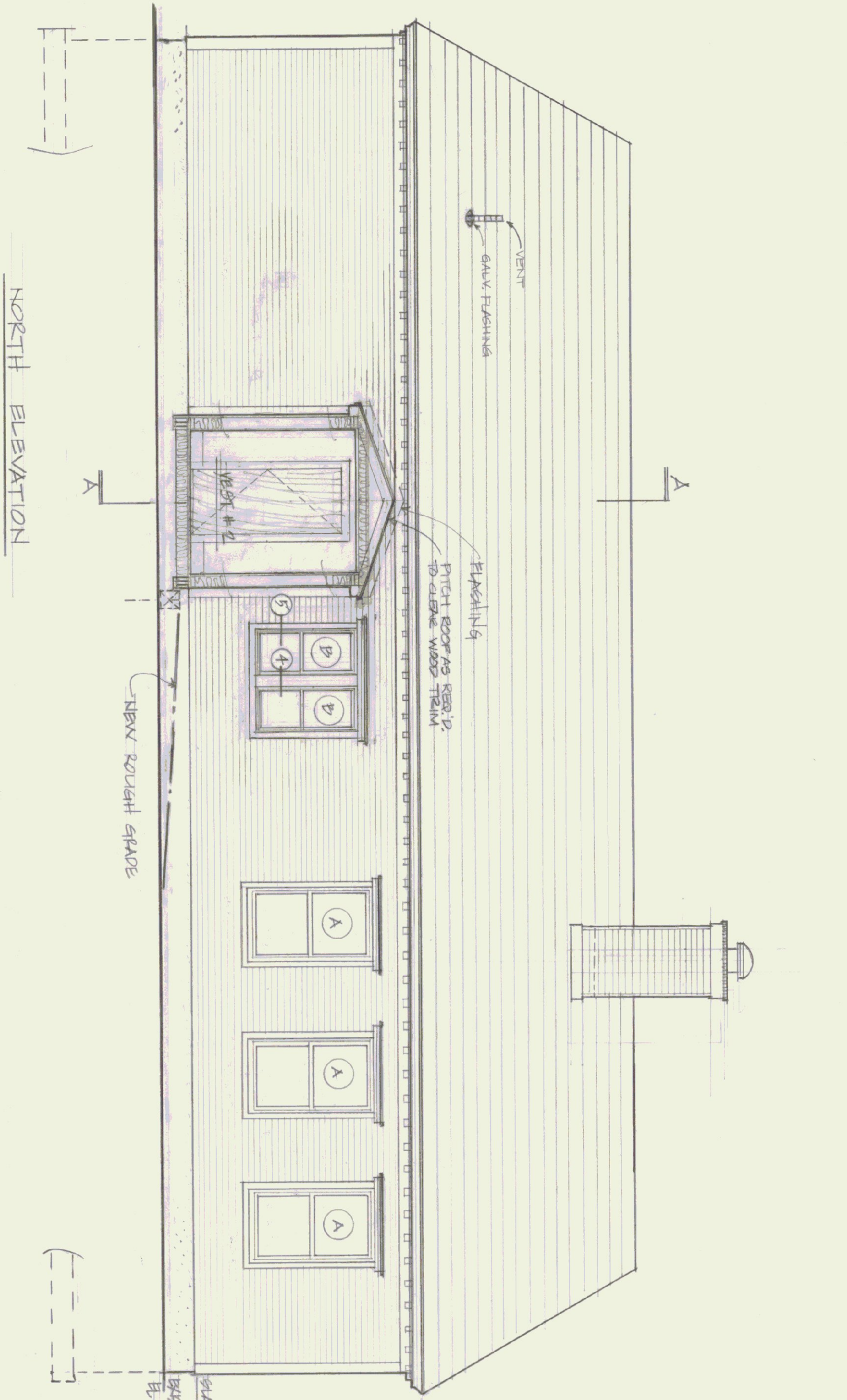

- WINDOW TYPES
- (A) 11" APARCO" OR EQUAL - DOUBLE HUNG PAINTED WOOD # 2228-1
 - (4) 11" APARCO" OR EQUAL - DOUBLE HUNG PAINTED WOOD # 2022-1

THE NEW CONSTRUCTION INTO EXISTING BLDG, MAKE WEATHERIGHT AND PATCH AS NECESSARY

SOUTH ELEVATION

NORTH ELEVATION

WEST ELEVATION

EAST ELEVATION



STATE OF VERMONT DIVISION OF STATE BUILDINGS AGENCY OF ADMINISTRATION MONTPELIER, VERMONT		ELEVATIONS	
SPRINGFIELD STATE AIRPORT, TECHNICAL SPRINGFIELD VERMONT			
DATE: APR 28 1981	SCALE: 1/4" = 1'-0"	REVISIONS:	DWG. NO. A-2
DRAWN BY: HET & CWS	APPROVED BY: CWS		3 OF 4

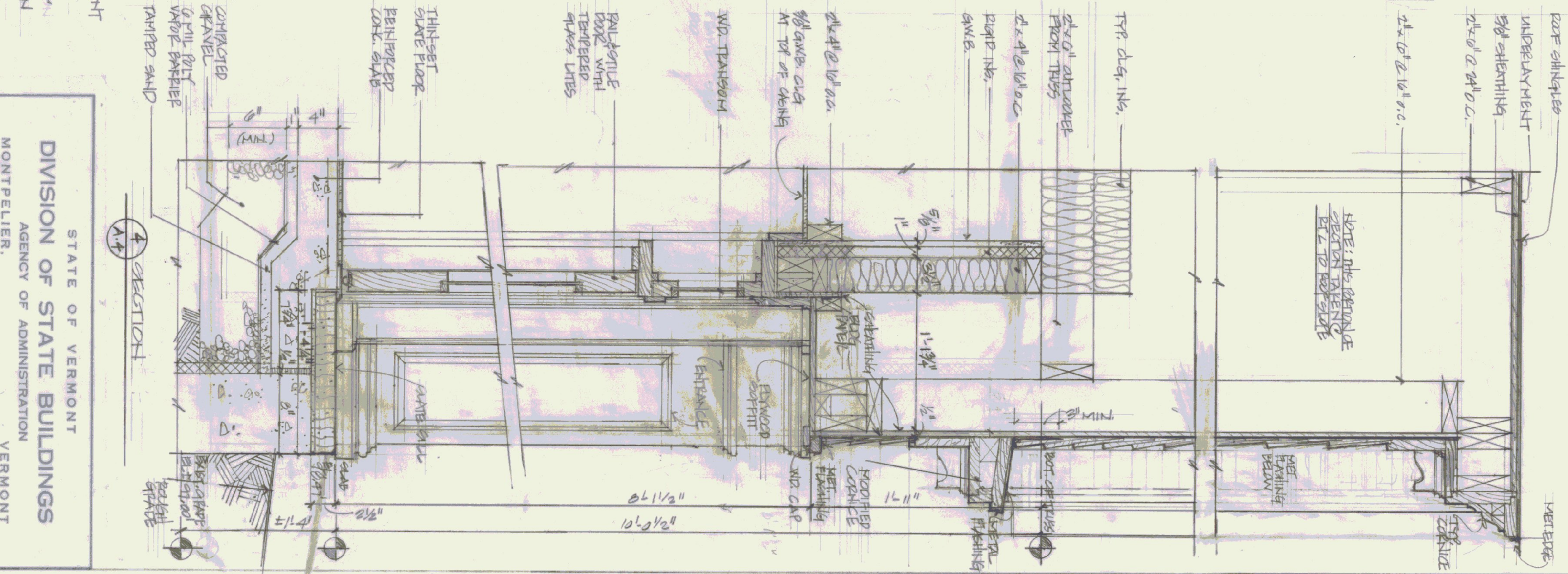
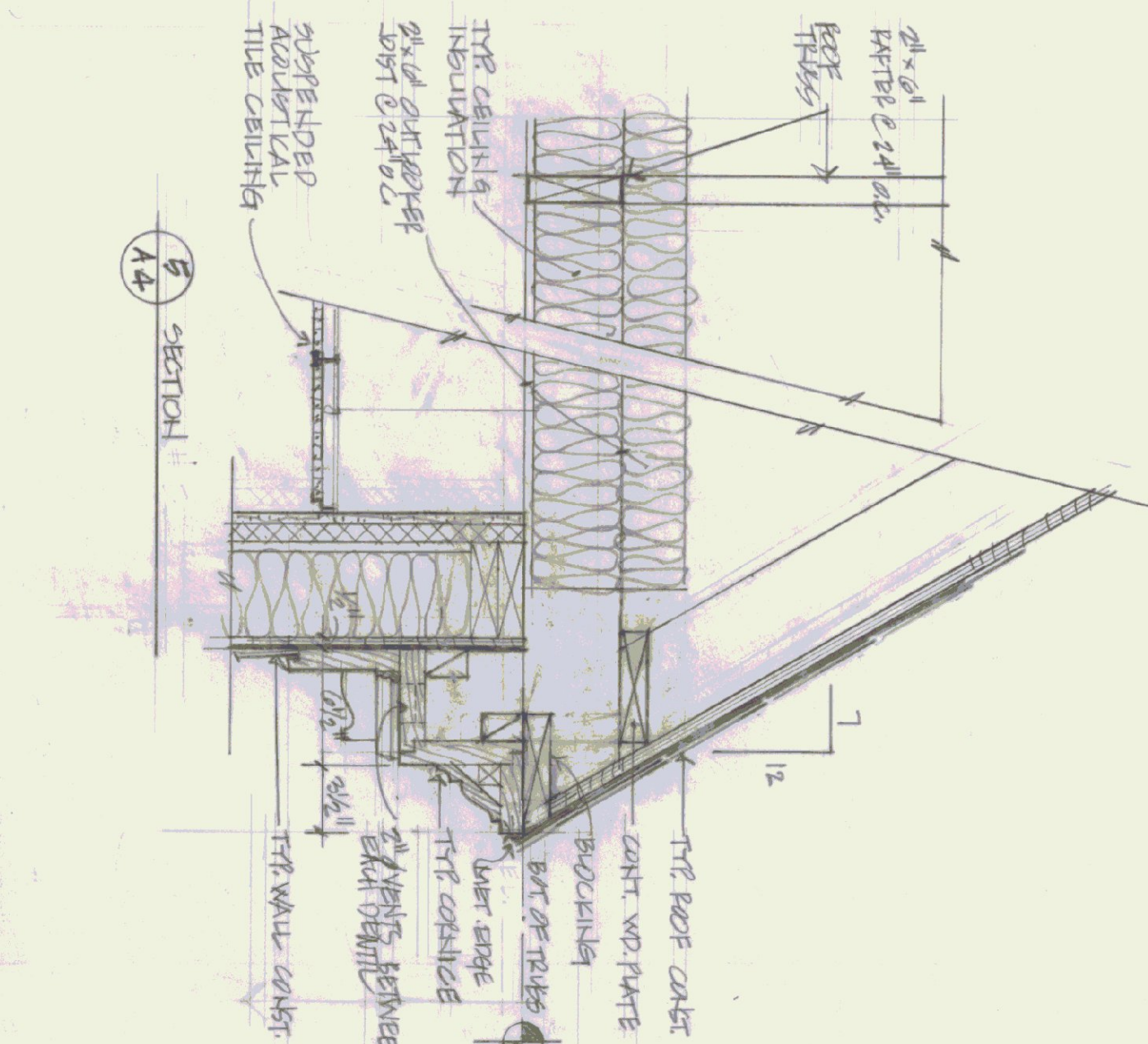
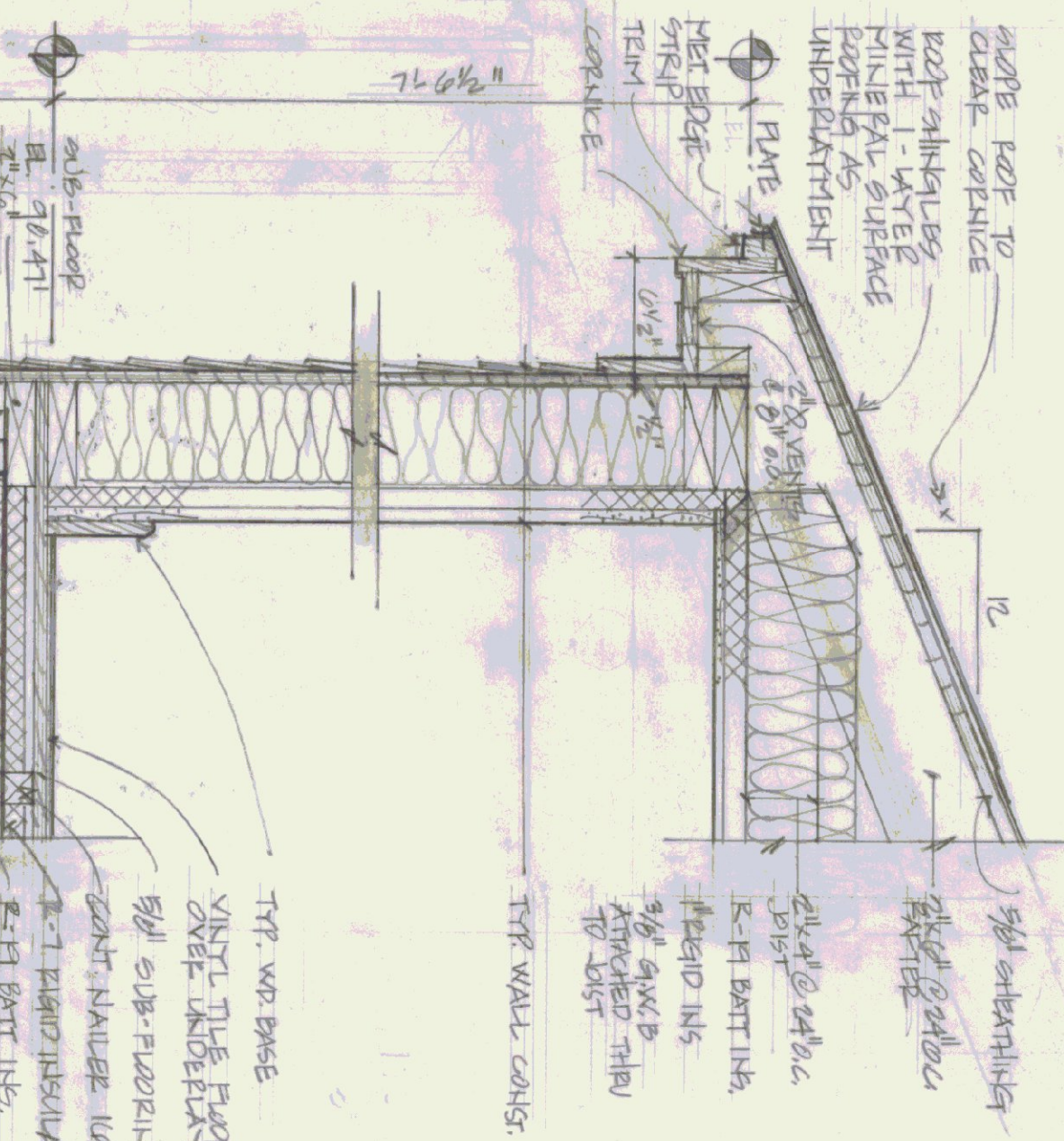
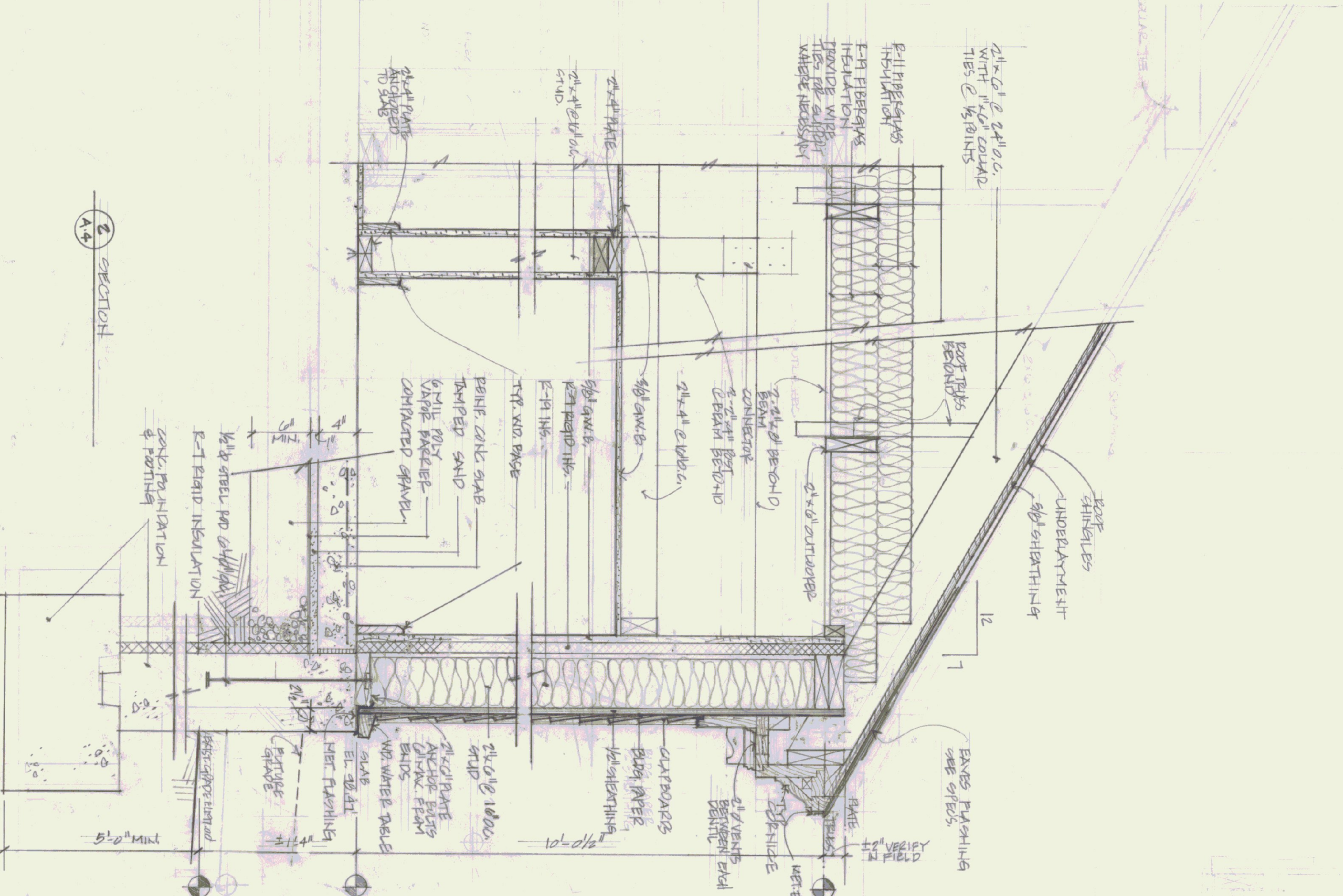
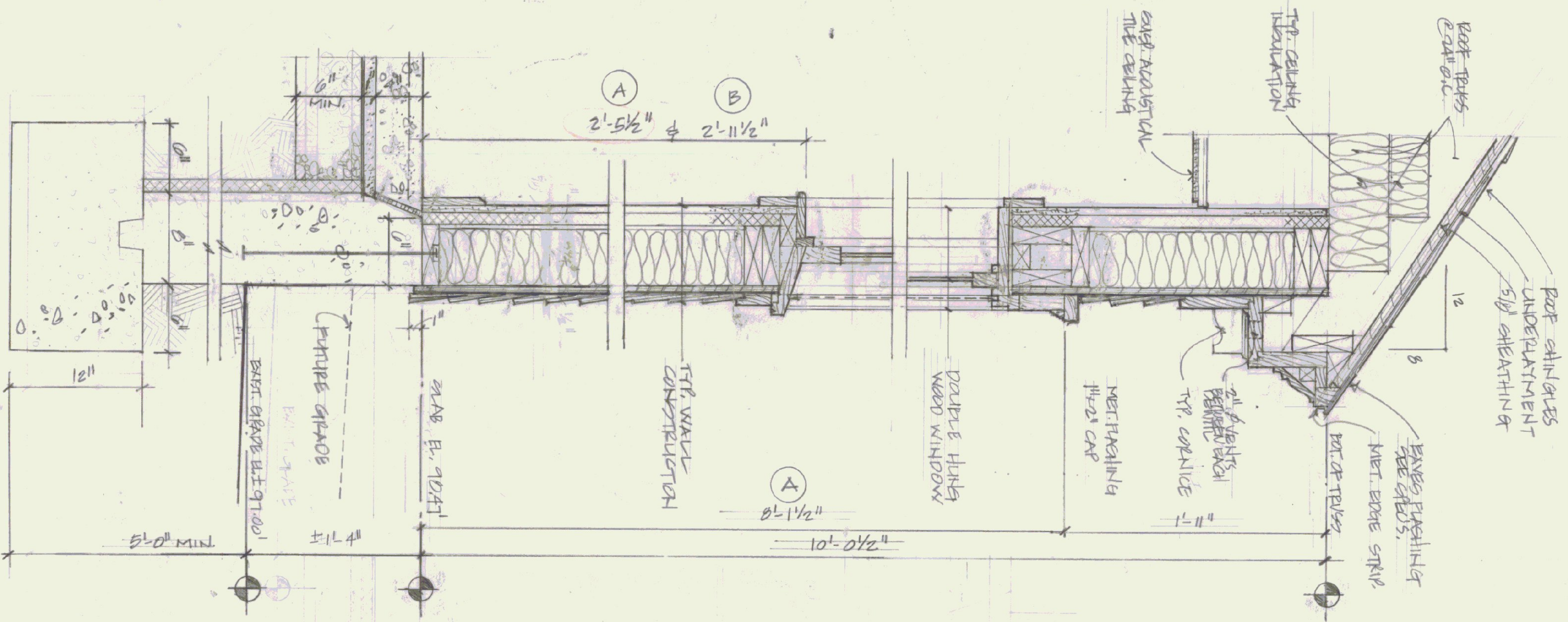

STATE OF VERMONT DIVISION OF STATE BUILDINGS AGENCY OF ADMINISTRATION MONTPELIER, VERMONT	
WALL SECTIONS SPRINGFIELD STATE AIRPORT TERMINAL SPRINGFIELD VERMONT	
DATE: AUG 20, 1981 DRAWN BY: HFF & CWS APPROVED BY: C.W.S.	REVISIONS: DWG. NO. A-4 5 OF 9

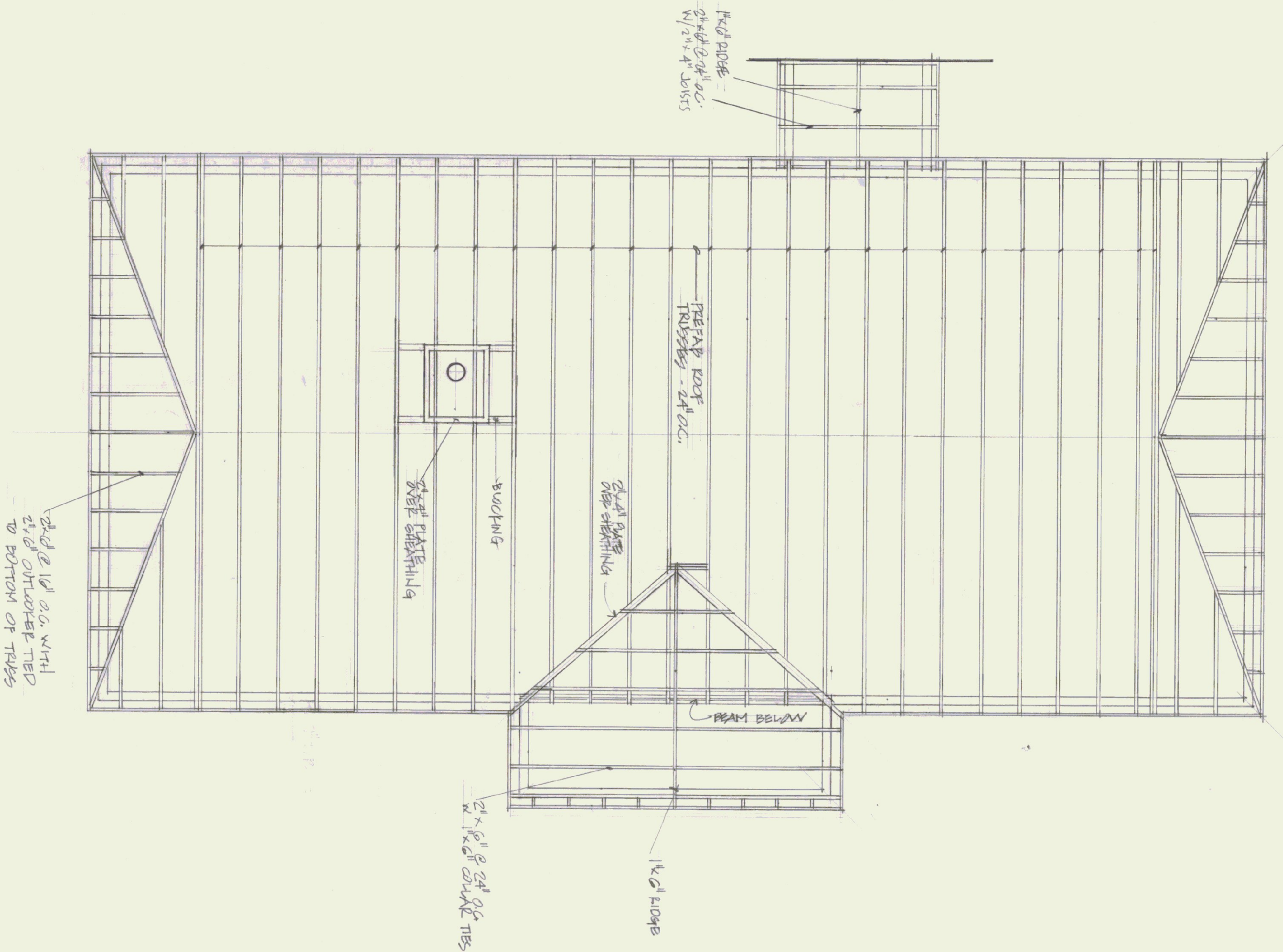

ROOF FRAMING

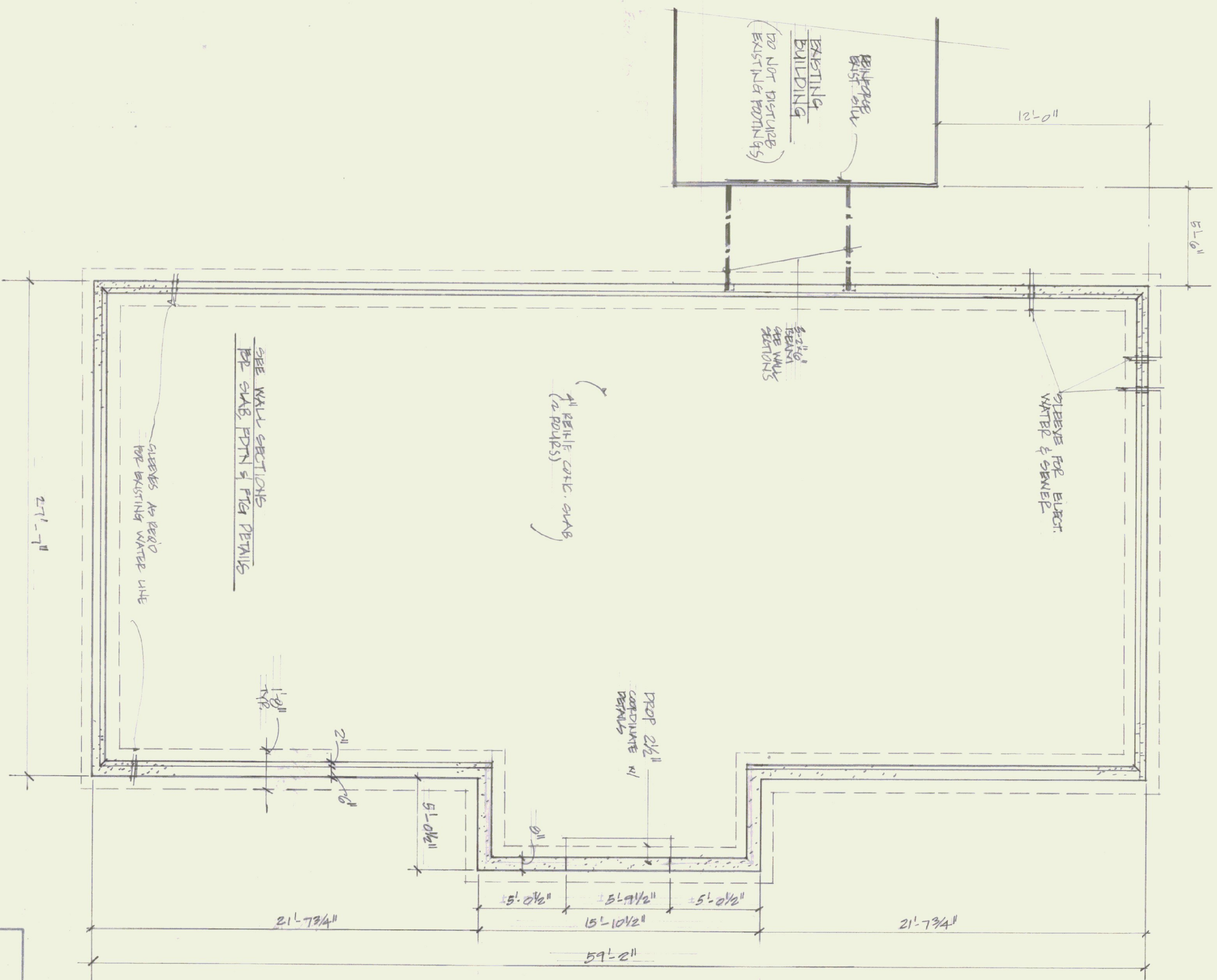

FOUNDATION PLAN



STATE OF VERMONT			
DIVISION OF STATE BUILDINGS			
AGENCY OF ADMINISTRATION			
MONTPELIER, VERMONT			
ROOF FRAMING PLAN: FOUNDATION PLAN			
SPRINGFIELD STATE AIRPORT TERMINAL			
SPRINGFIELD VERMONT			
DATE: AUG 28, 1961	SCALE: 1/4" = 1'-0"	REVISIONS:	DWG. NO. A-10
DRAWN BY: C.W.S.	APPROVED BY: C.W.S.		1 OF 9

2024
NEW TECHNICAL BUILDING
10/2/21

ELEVATION DETAIL 1'-11" 0"

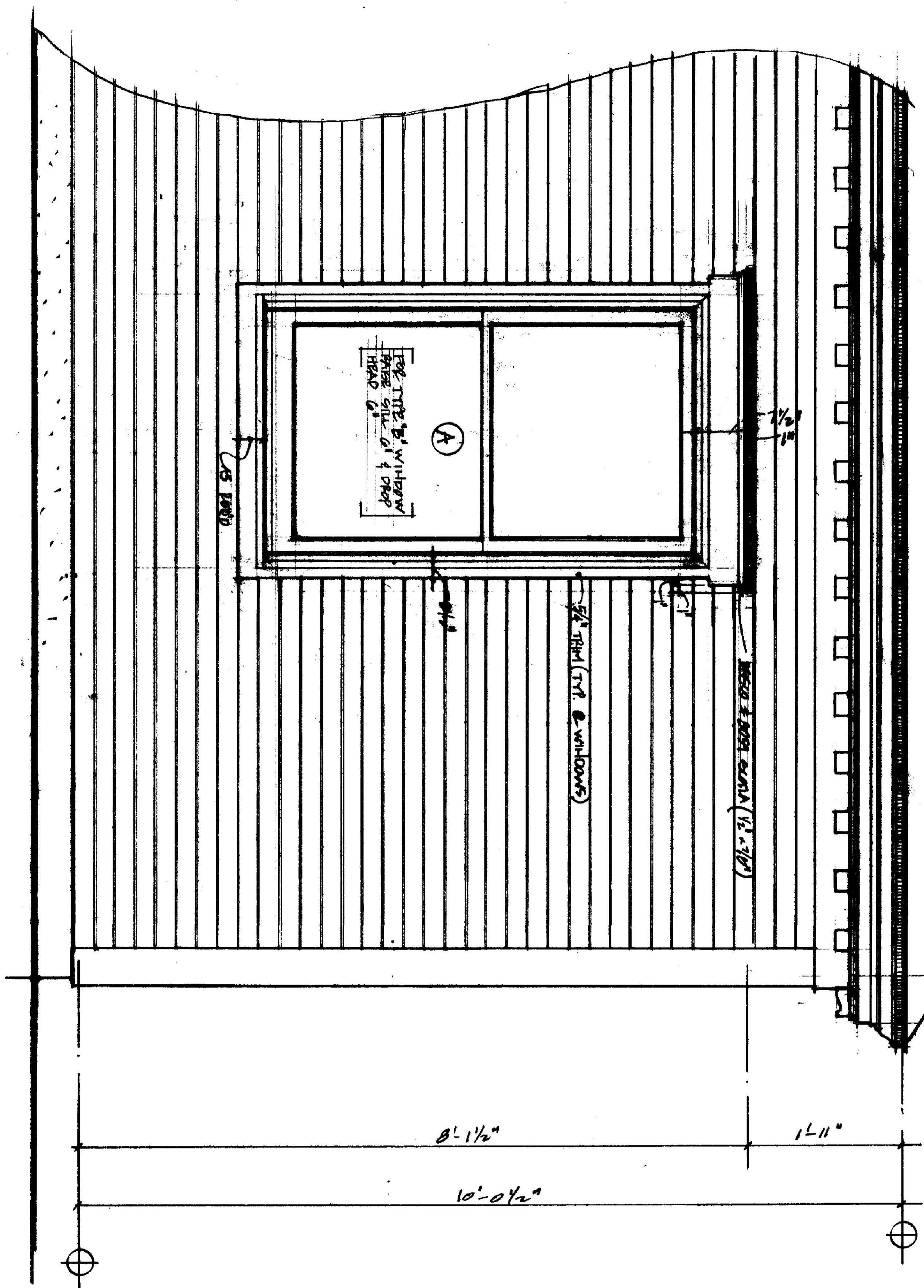

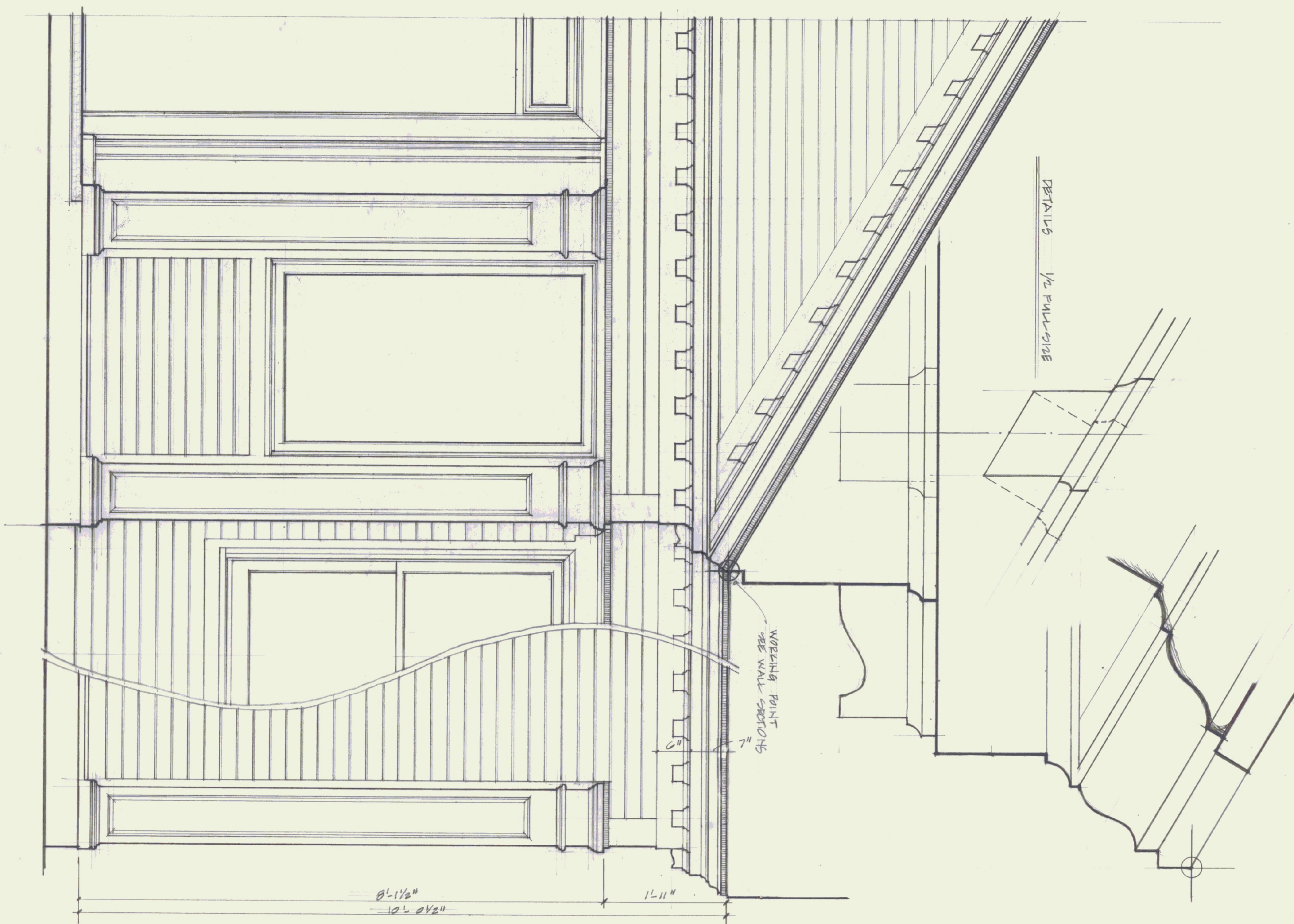

DETAILS 1/2 FULL SIZE

WORKING POINT
SEE WALL SECTIONS

6"

7"

1'-11"

0'-1 1/2"

10' 0 1/2"

ELEVATION DETAIL 1/2" = 1'-0"

SPRINGFIELD STATE AIRPORT
NEW TERMINAL BUILDING
P.S.B. 10/22/81

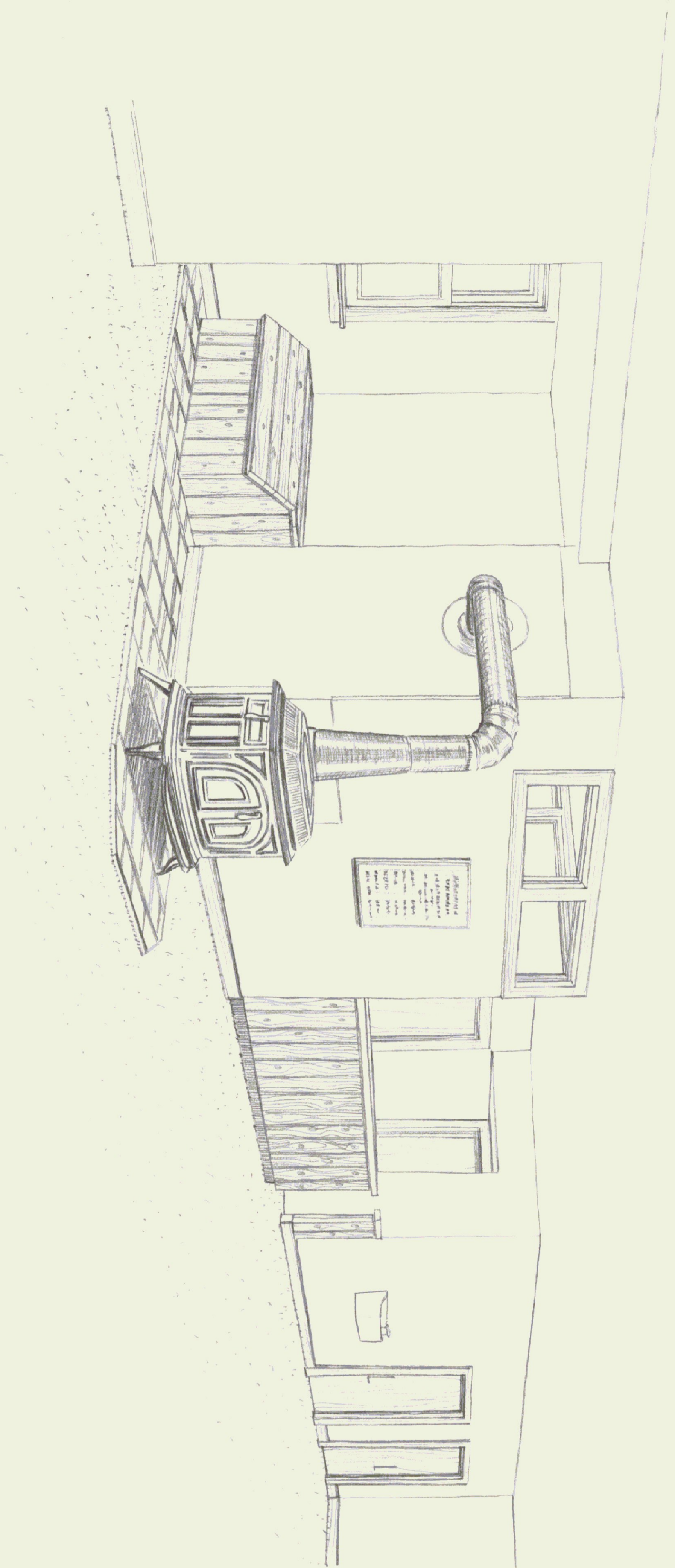

SPRINGFIELD STATE AIRPORT TERMINAL
INTERIOR PERSPECTIVE OF WOOD STOVE
DIVISION OF STATE BUILDINGS APRIL 5, 1982
A. BULLIN

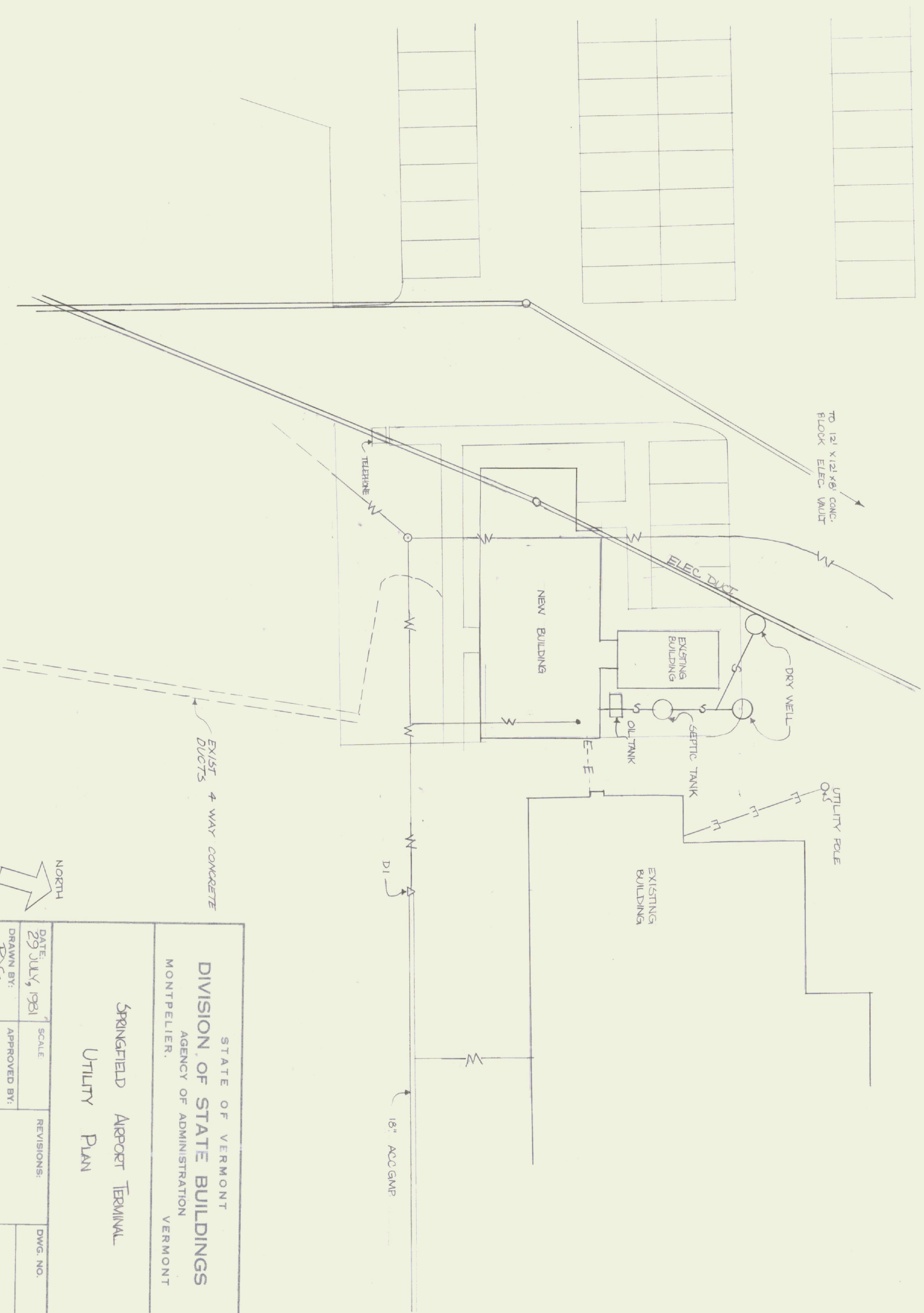

STATE OF VERMONT
 DIVISION OF STATE BUILDINGS
 AGENCY OF ADMINISTRATION
 MONTPELIER, VERMONT

SPRINGFIELD AIRPORT TERMINAL
 UTILITY PLAN

DATE: 29 JULY, 1981	SCALE:	REVISIONS:	DWG. NO.
DRAWN BY: RGA	APPROVED BY:		OF

