

W. H. MORSE STATE AIRPORT (BEACONS)

MAP #	GRANTOR	GRANTEE	DATE	BOOK/PAGE	REMARKS	REMARKS
2	MAYER, FERDINAND L. & KATHERINE D.	STATE OF VERMONT	3-8-73	0-201/174	R.O.W. FOR BEACON #1	ADAP 7-50-0033-02
3	HOURAN, MATHEA ET AL	STATE OF VERMONT	8-29-73	0-204/105	R.O.W. FOR BEACON #1	ADAP 7-50-0033-02
4	HAWKS, PETER B.	STATE OF VERMONT	2-26-74	0-206/72	R.O.W. FOR BEACON #1	ADAP 7-50-0033-02
5	FILLMORE FARMS, INC. (LESSEE) BETTER T.V., INC. (SUBLESSEE)	STATE OF VERMONT	9-12-74 9-12-74	0-208/45 0-208/47	LAND & R.O.W. FOR BEACONS #4 & 5	ADAP 7-50-0033-02
6	CLAYTON, KENNETH & NANCY	STATE OF VERMONT	4-4-73	0-202/4	R.O.W. FOR BEACON #6	ADAP 7-50-0033-02
7	CRAIG, W. BRADFORD & MARGARET L.	STATE OF VERMONT	4-3-74	0-206/153	R.O.W. FOR BEACON #6	ADAP 7-50-0033-02
8	FAIRDALE FARMS, INC.	STATE OF VERMONT	2-14-73	0-201/115	R.O.W. FOR BEACON #6	ADAP 7-50-0033-02

W. H. MORSE STATE AIRPORT

MAP #	GRANTOR	GRANTEE	DATE	BOOK/PAGE	ACREAGE	TYPE	REMARKS
1	TOWN OF BENNINGTON	STATE OF VERMONT	1-9-68	0-182/28	200.5±	FEE	FAAP 9-43-001-C802
1A	TURNER, ROLLIN W.	TOWN OF BENNINGTON	3/1/34	0-52/74	*	FEE	FAAP 9-43-001-C802
1B	BROOK, C.K. & E.B.	TOWN OF BENNINGTON	11/3/47	0-103/82	*	FEE	FAAP 9-43-001-C802
1C	FAIRDALE FARMS, INC.	TOWN OF BENNINGTON	10/29/47	0-103/61	*	FEE	FAAP 9-43-001-C802
1D	FAIRDALE FARMS, INC.	TOWN OF BENNINGTON	10/28/48	0-109/68	*	FEE	FAAP 9-43-001-C802
1E	THROCKMORTON, J.S. & G.S.	TOWN OF BENNINGTON	3/13/67	0-178/125	*	FEE	FAAP 9-43-001-C802
1F	FAIRDALE FARMS, INC.	TOWN OF BENNINGTON	12/22/67	0-181/189	*	FEE	FAAP 9-43-001-C802
1G	ALLEN, F.E. & E.R.	TOWN OF BENNINGTON	12/8/67	0-181/154	*	FEE	FAAP 9-43-001-C802
1H	ALLEN, F.E. & E.R.	TOWN OF BENNINGTON	9/16/48	0-109/8	*	EASEMENT	FAAP 9-43-001-C802
1I	MAXHAM, E. & N.	TOWN OF BENNINGTON	6/17/48	0-108/60	*	EASEMENT	FAAP 9-43-001-C802
1J	COMSTOCK, E.E.	TOWN OF BENNINGTON	6/17/48	0-108/61	*	EASEMENT	FAAP 9-43-001-C802
1K	PROUTY, R.B. & L.O.	TOWN OF BENNINGTON	3/21/50	0-115/53	*	EASEMENT	FAAP 9-43-001-C802
1L	VAIL, L.B. & L. TAYLOR, H.W. & A.D.	TOWN OF BENNINGTON	12/8/53	0-133/119	*	EASEMENT	FAAP 9-43-001-C802
9	STATE OF VERMONT	BINGHAM, H.P. JR. (HANGAR LEASE, NO PROPERTY)	7-24-68	0-183/243	N/A	FEE	STATE FUNDED, BLDG. ONLY, NO PROPERTY
10	FAIRDALE FARMS, INC.	STATE OF VERMONT	9-22-80	0-233/111	*	FEE	ADAP 5-05-0003-04 PARCEL 1
11	FIELD, A.E.&B.C. (SPRING RIGHTS)	STATE OF VERMONT	10-2-80	0-233/146	N/A	FEE	ADAP 5-05-0003-04 PARCEL 2
12	JENKINS, A.D.&H.B. (SPRING RIGHTS)	STATE OF VERMONT	8-11-80	0-232/246	N/A	FEE	ADAP 5-05-0003-04 PARCEL 3
13	MATTISON, F.J.&L.M. (SPRING RIGHTS)	STATE OF VERMONT	8-18-80	0-233/27	N/A	FEE	ADAP 5-05-0003-04 PARCEL 4
14	ALLEN, ELLWOOD F. & EMMA R.	STATE OF VERMONT	4-9-82	0-238/43	1.3±	FEE	STATE FUNDED

* INCLUDED IN (1) DOES NOT INCLUDE EASEMENTS

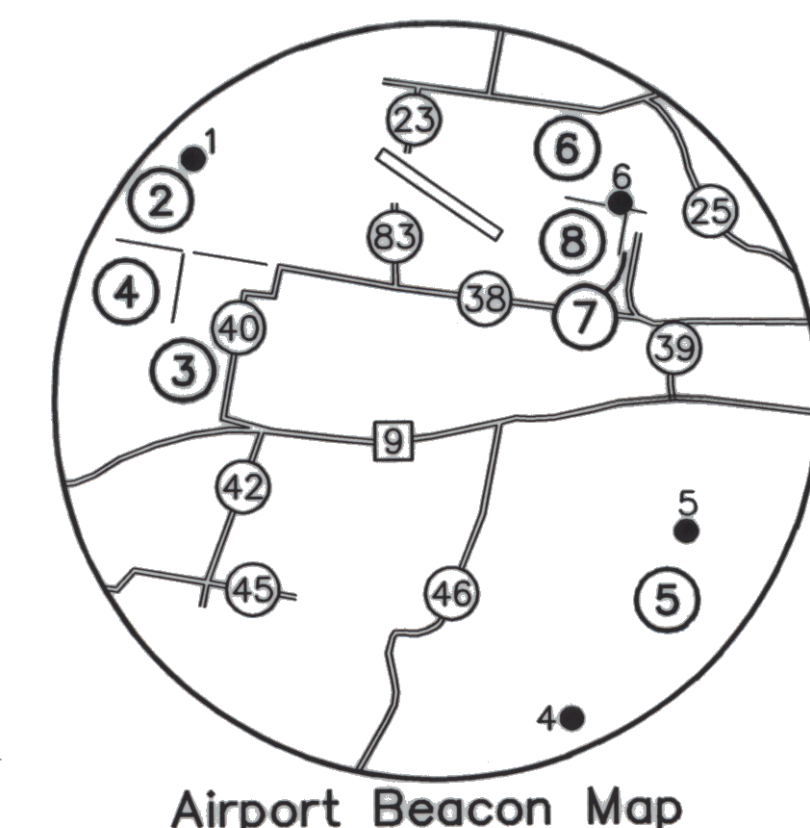
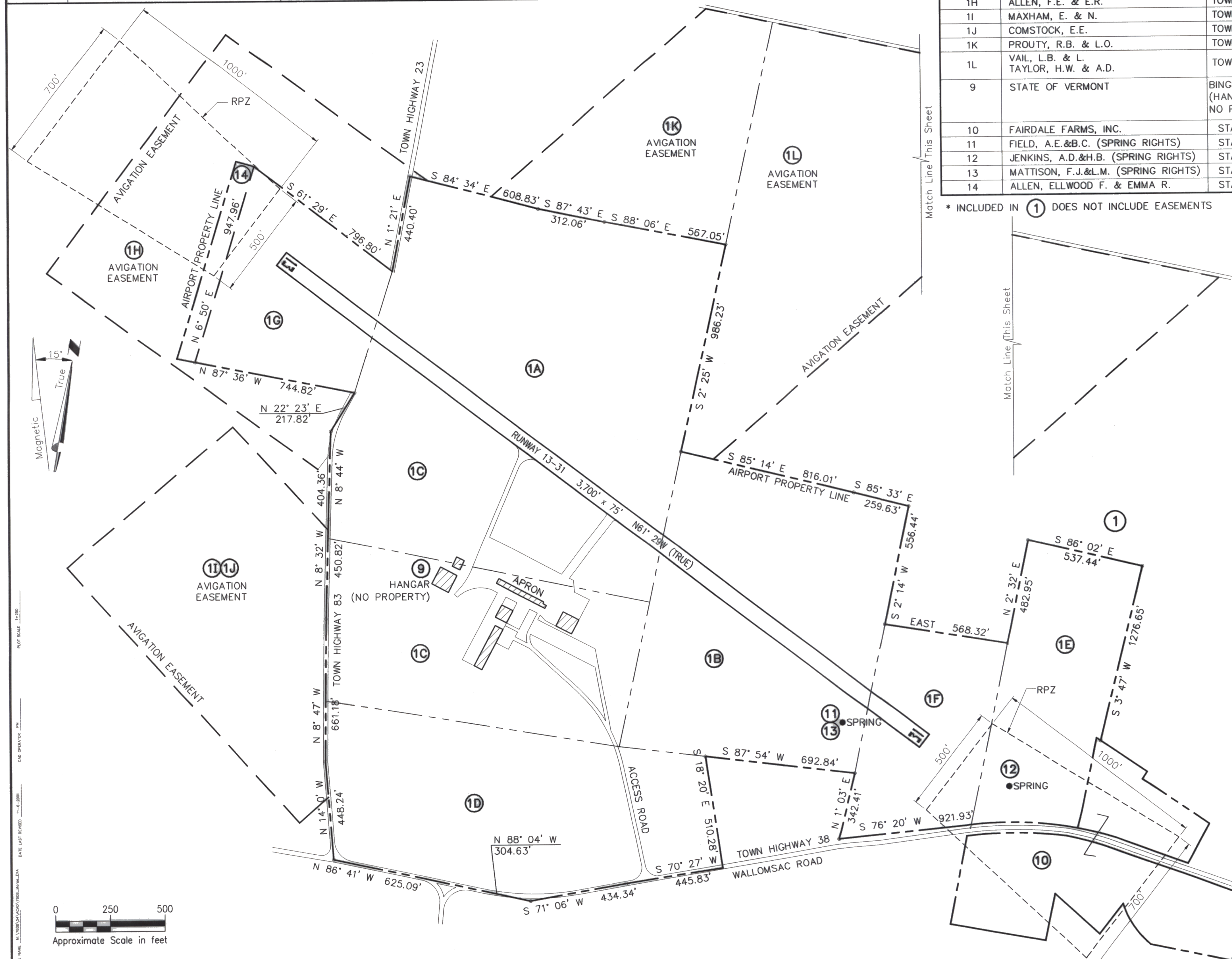

Legend	
Feature	Existing
Airport Property Line	—————
Right-of-way Line	—————
Avigation Easement	-----
Parcel Line (Internal)	-----
Runway Protection Zone	-----
Runway Pavement	=====
Roads & Other Pavement	=====
Building	▨▨▨▨

Notes:
1.) Map prepared from scanned image of drawings labelled: "Property map" (Sheet 1 of 2) obtained from VAOT dated 11/79, and "Property map" (Sheet 2 of 2) obtained from VAOT.

Revisions:	Drawn By:	App'd. By:	Date:

Designed By:	Date:
POM	4/2001
Drawn By:	Date:
PM	4/2001
Checked By:	Date:
POM	4/2001

UNAUTHORIZED ALTERATION OR ADDITION TO THIS DOCUMENT IS A VIOLATION OF SECTION 7209 SUBDIVISION 2 OF THE NEW YORK STATE EDUCATION LAW

CHA CLOUGH, HARBOUR & ASSOCIATES LLP
 ENGINEERS, SURVEYORS, PLANNERS & LANDSCAPE ARCHITECTS
 111 WINNERS CIRCLE ALBANY, NEW YORK 12205
 CHA Project No. 7608-54

VERMONT AGENCY OF TRANSPORTATION
 DIVISION OF RAIL AND AVIATION
 VAOT Airport Retainer Services
 Contract: 0284037, Work Order: #1

W. H. Morse State Airport Bennington, Vermont		Drawing No.
AIRPORT PROPERTY MAP		1
SCALE: AS SHOWN	DATE: APRIL 2001	SHEET 1 OF 1