

State of Vermont  
 Department of Buildings & General Services  
**William Morse State Airport**  
 NEW ENTRY CANOPY  
 AND RENOVATIONS  
 Bennington, Vermont

AGENCY OF ADMINISTRATION  
 DEPT. OF BUILDINGS & GENERAL SERVICES  
 2 GOVERNOR AIKEN AVENUE  
 MONTPELIER, VERMONT 05633-5801  
 THOMAS W. TORTI, COMMISSIONER

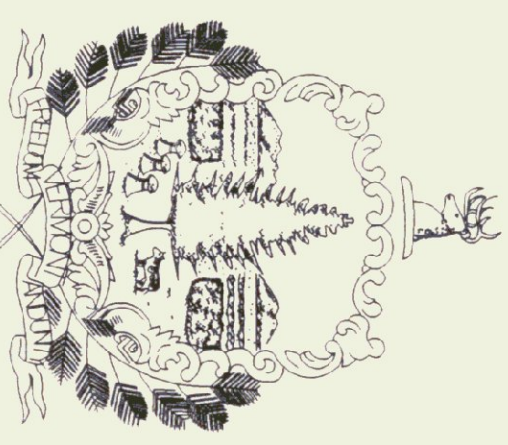

**Howard Dean, M.D.**  
 Governor

**March 14, 2000**

**INDEX OF SHEETS**

A-1 Plans & Details

A-2 Elevations, Details, Electrical

Jon A. Traver Associates, Architect  
 PO Box 488 13 Bank Street  
 North Bennington, Vermont 05257  
 PHONE: (802) 447-1174  
 FAX: (802) 442-4817

AGENCY OF TRANSPORTATION  
 NATIONAL LIFE BUILDING  
 DRAWEYER 333  
 MONTPELIER, VERMONT 05633  
 BRIAN SEARLES, SECRETARY



**PROJECT LOCATION**



- ELECTRICAL NOTES:**
1. All work shall be completed in accordance with the National Electric Code, State Building Code and all other applicable state and local codes.
  2. All work shall be approved by state and local inspectors having jurisdiction.
  3. All wiring shown is diagrammatic only. The exact method and support shall be coordinated in the field with the other trades.
  4. The Contractor is responsible for verification of existing fixtures, switches, circuits, measurements and coordination with all other trades.
  5. All wiring shall be concealed where possible. If exposed, provide "wire mold" one piece surface mounted steel raceway as approved by the Architect. Provide all necessary "wire mold" accessories.
  6. The Contractor shall apply and be responsible for obtaining a State of Vermont Electrical Permit.

- LIGHTING SCHEDULE**
- TYPE "B" - LIGHTCONTROL P1-2000 "CIBEX" W/ AC/FC SUBSTITUTION & 4-CF81 LAMP
  - TYPE "X" - PRESOLITE 8" SQ. W/ 2-18W QUAD
  - TYPE "U" - PRESOLITE 16" X 16" - T94 - TUB
  - TYPE "V" - PRESOLITE 16" X 16" - T94 - TUB
  - TYPE "D" - NATION # QT A01 FAN-LIGHT

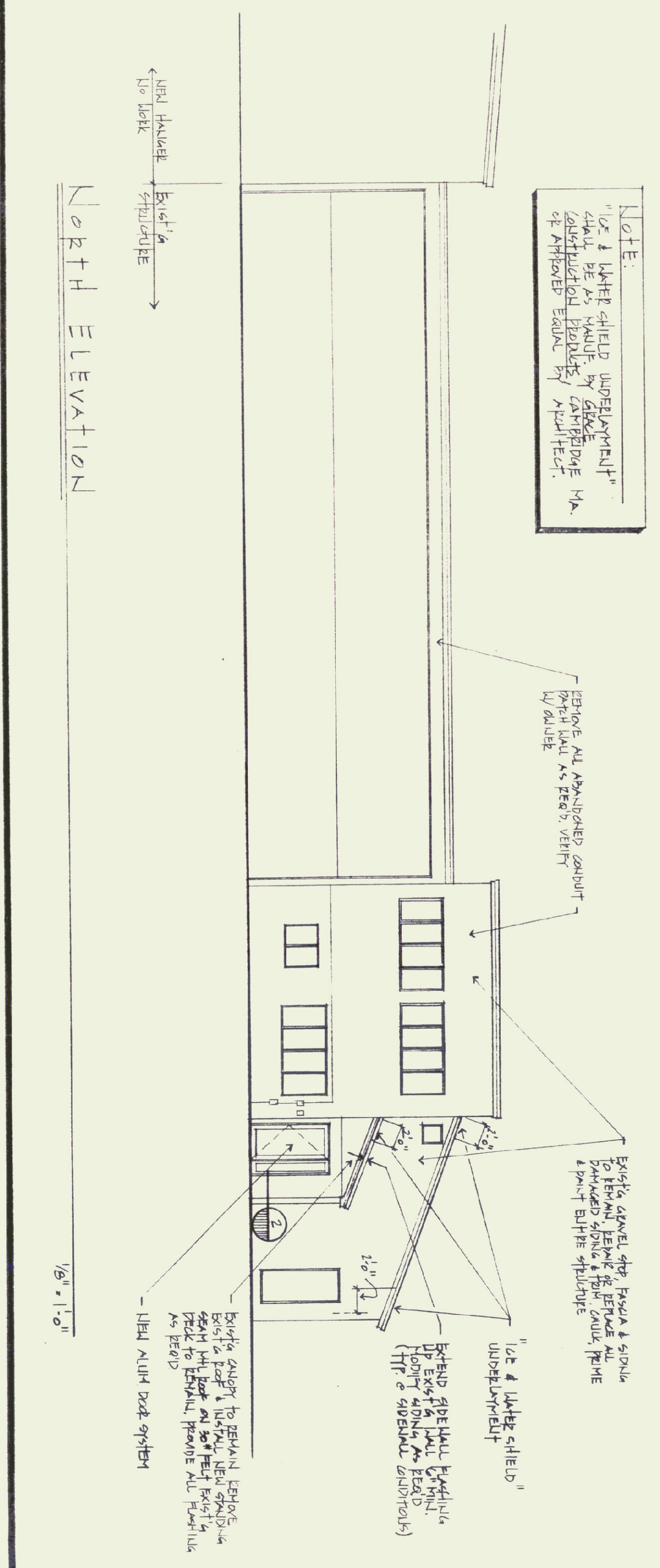
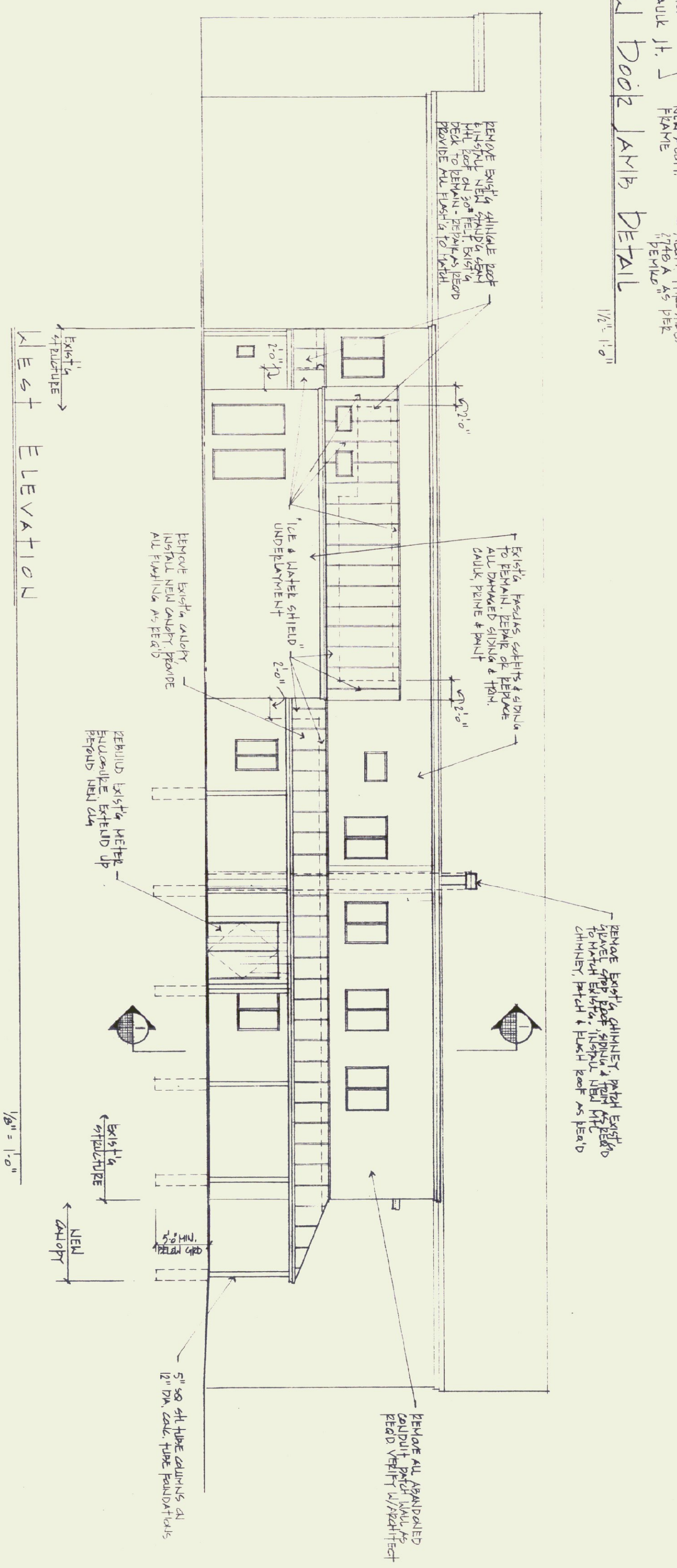
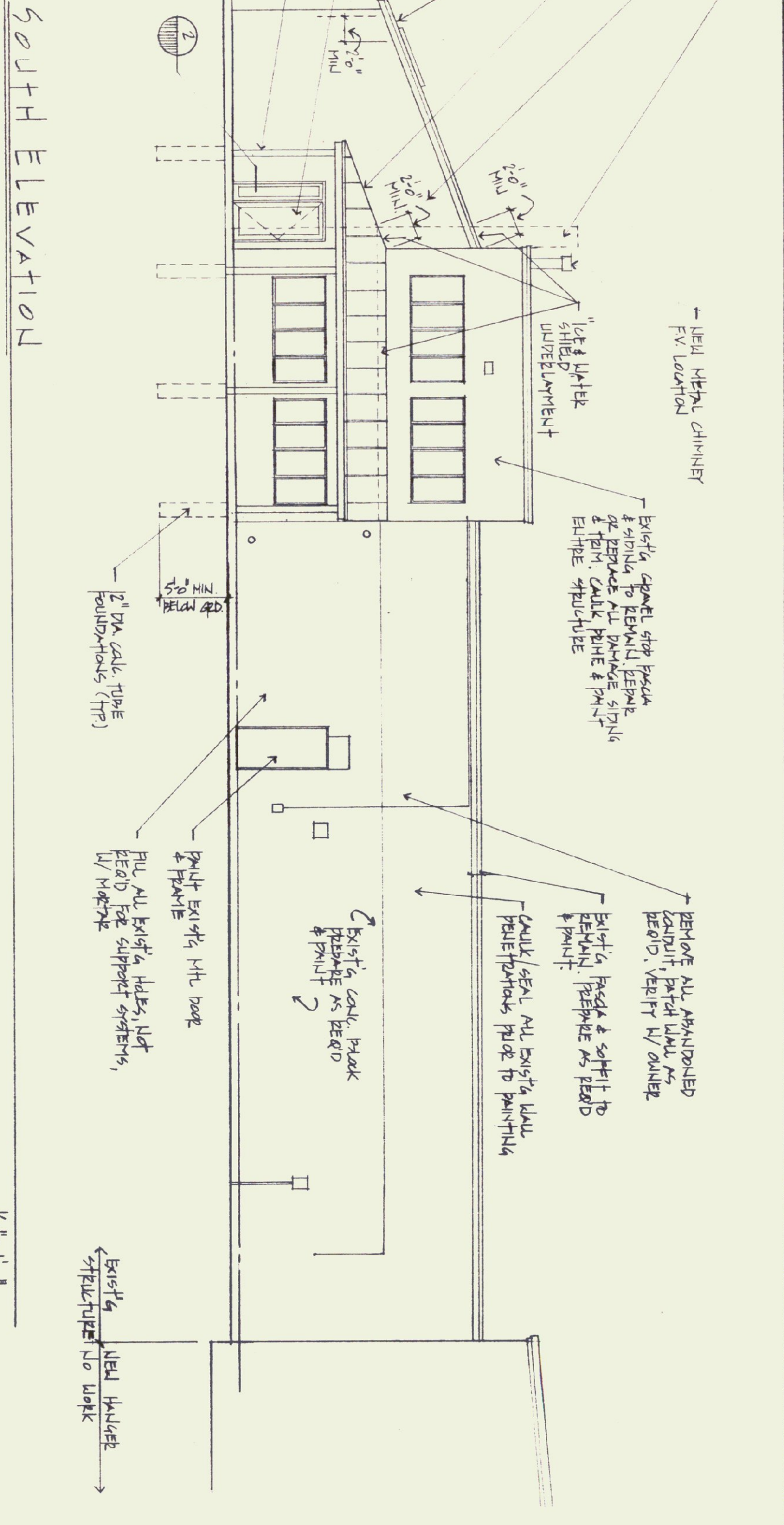
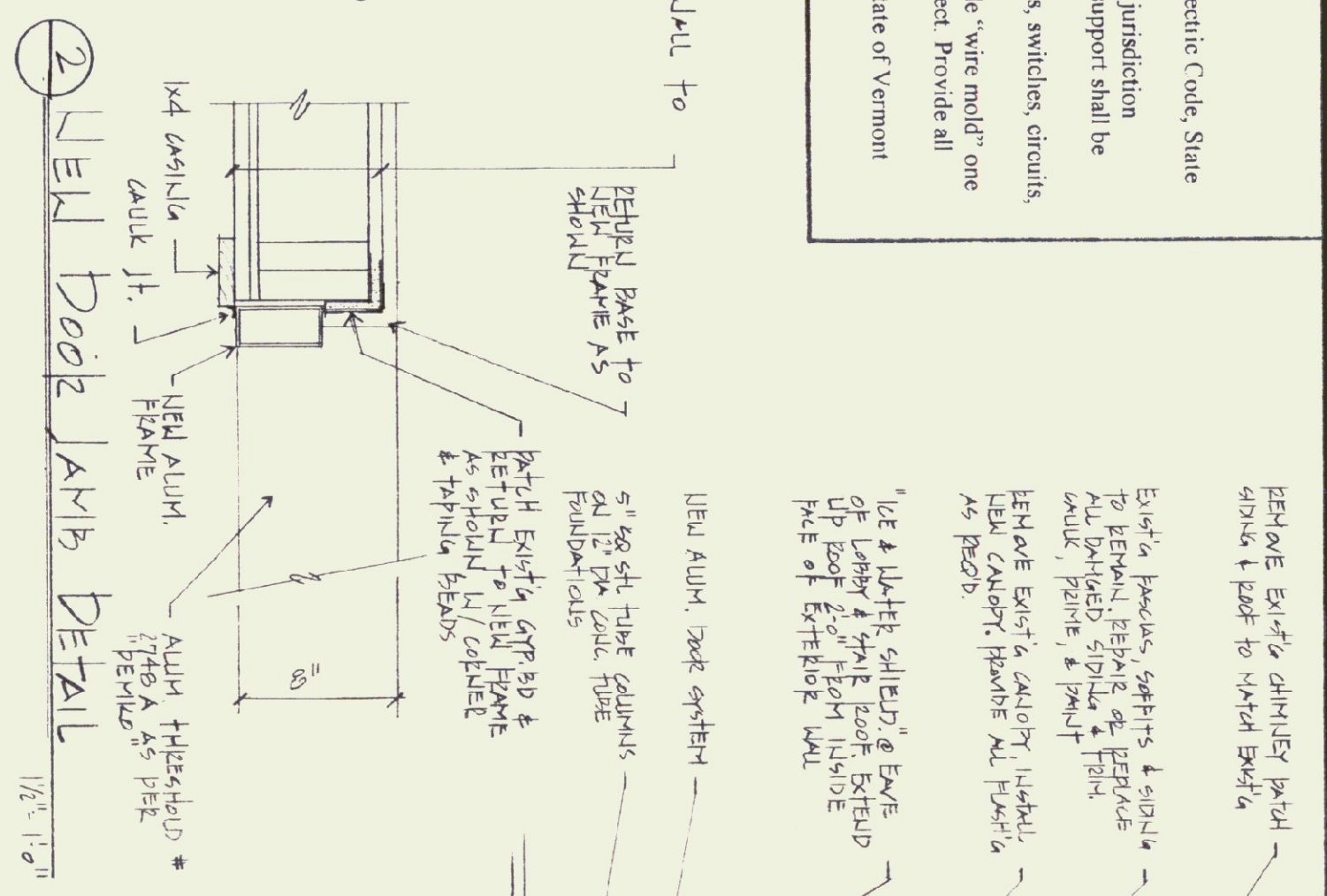
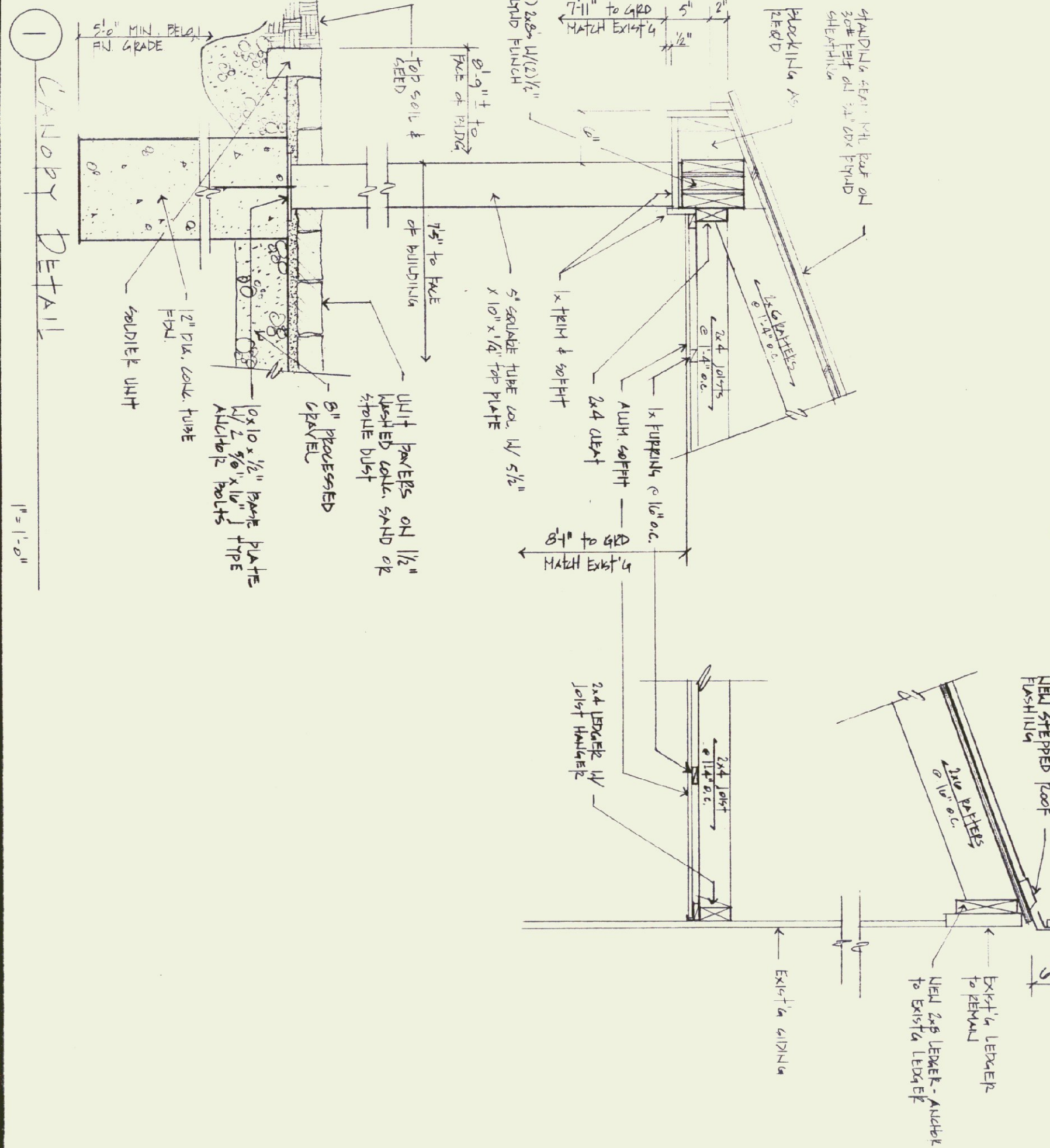
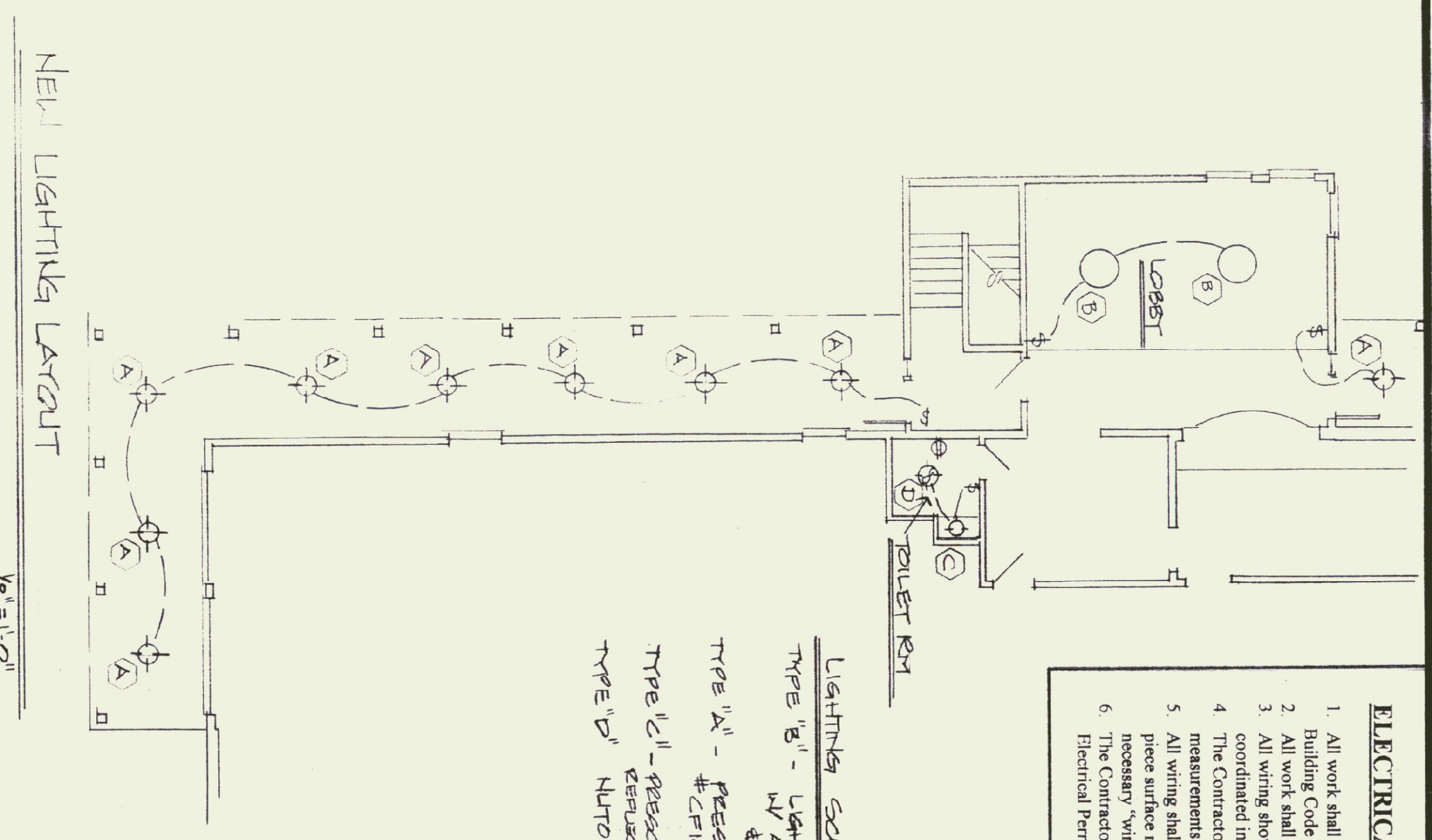

**NOTE:**  
 "ICE & LATHER SHIELD UNDERLAYMENT" SHALL BE AS MANUFACTURED BY GARDOL CONSTRUCTION PRODUCTS, COMPANY VIA OF APPROVED EQUAL BY ARCHITECT.

**Wm. H. Morse State Airport**  
 New Entry Canopy and Renovations  
 Airport Rd. Bennington, Vermont



**Jon A. Traver Associates, Architect**  
 P.O. Box 488  
 North Bennington, Vermont 05257  
 (802) 447-1174  
 13 Bank Street  
 Vermont 05257  
 Fax (802) 442-4817