

State of Vermont
 Department of Buildings & General Services
William Morse State Airport
 NEW ENTRY CANOPY
 AND RENOVATIONS
 Bennington, Vermont

AGENCY OF ADMINISTRATION
 DEPT. OF BUILDINGS & GENERAL SERVICES
 2 GOVERNOR AIKEN AVENUE
 MONTPELIER, VERMONT 05633-5801
 THOMAS W. TORTI, COMMISSIONER

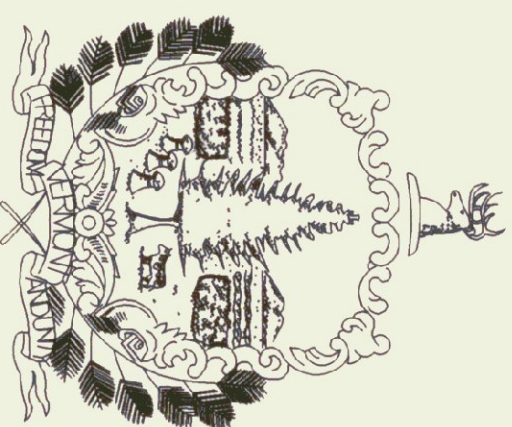

Howard Dean, M.D.
 Governor

March 14, 2000

INDEX OF SHEETS

A-1 Plans & Details
 A-2 Elevations, Details, Electrical

Jon A. Traver Associates, Architect
 PO Box 488 13 Bank Street
 North Bennington, Vermont 05257
 PHONE: (802) 447-1174
 FAX: (802) 442-4817

AGENCY OF TRANSPORTATION
 NATIONAL LIFE BUILDING
 DRAWEER 33
 MONTPELIER, VERMONT 05633
 BRIAN SEARLES, SECRETARY

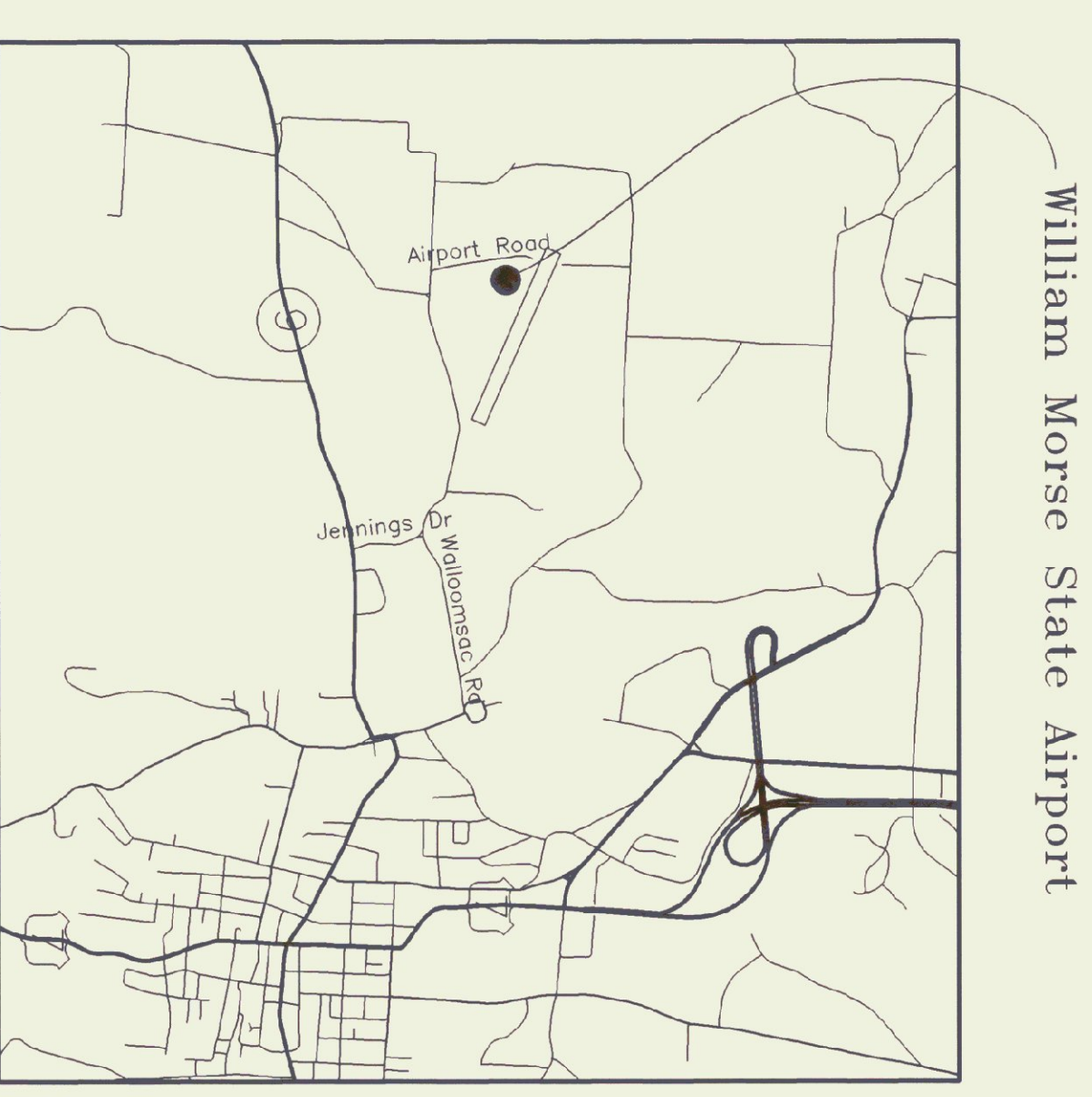

PROJECT LOCATION

- ELECTRICAL NOTES:**
1. All work shall be completed in accordance with the National Electric Code, State Building Code and all other applicable state and local codes.
 2. All work shall be approved by state and local inspectors having jurisdiction.
 3. All wiring shown is diagrammatic only. The exact method and support shall be coordinated in the field with the other trades.
 4. The Contractor is responsible for verification of existing fixtures, switches, circuits, measurements and coordination with all other trades.
 5. All wiring shall be concealed where possible. If exposed, provide "wire mold" one piece surface mounted steel raceway as approved by the Architect. Provide all necessary wire mold accessories.
 6. The Contractor shall apply and be responsible for obtaining a State of Vermont Electrical Permit.

LIGHTING SCHEDULE

TYPE "B" - LIGHTCONTROL P1-2900 "CIECA" W/ ACCE SUSPENSION & 4-CFG1 LAMPS

TYPE "A" - RECESSED 5' x 6' W/ 2-18W QAD #CF1018583-1-1-TRF-T9-FLY

TYPE "C" - RECESSED 16X17-T-8 OPEN REFLECTOR DOWNLIGHT-T8W E-90

TYPE "D" - NITONE # QT AOL FAN-LIGHT

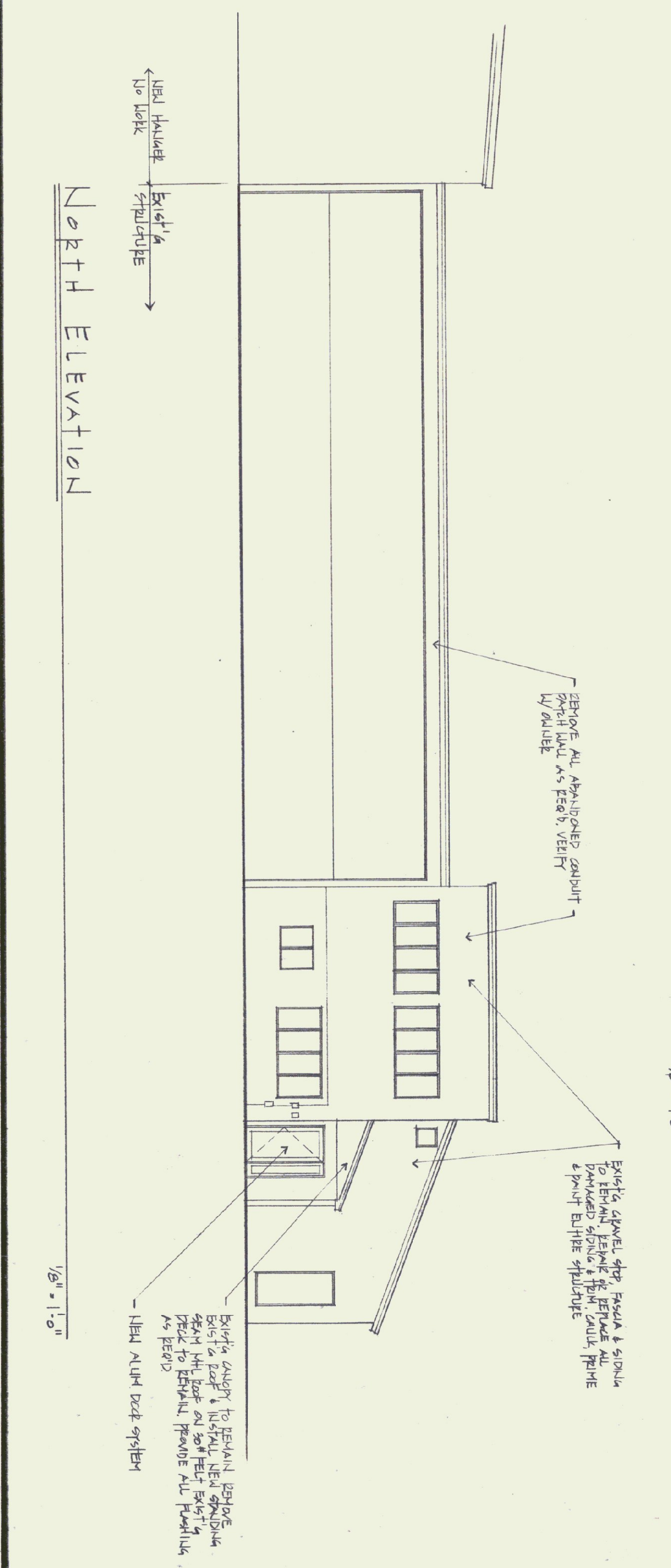
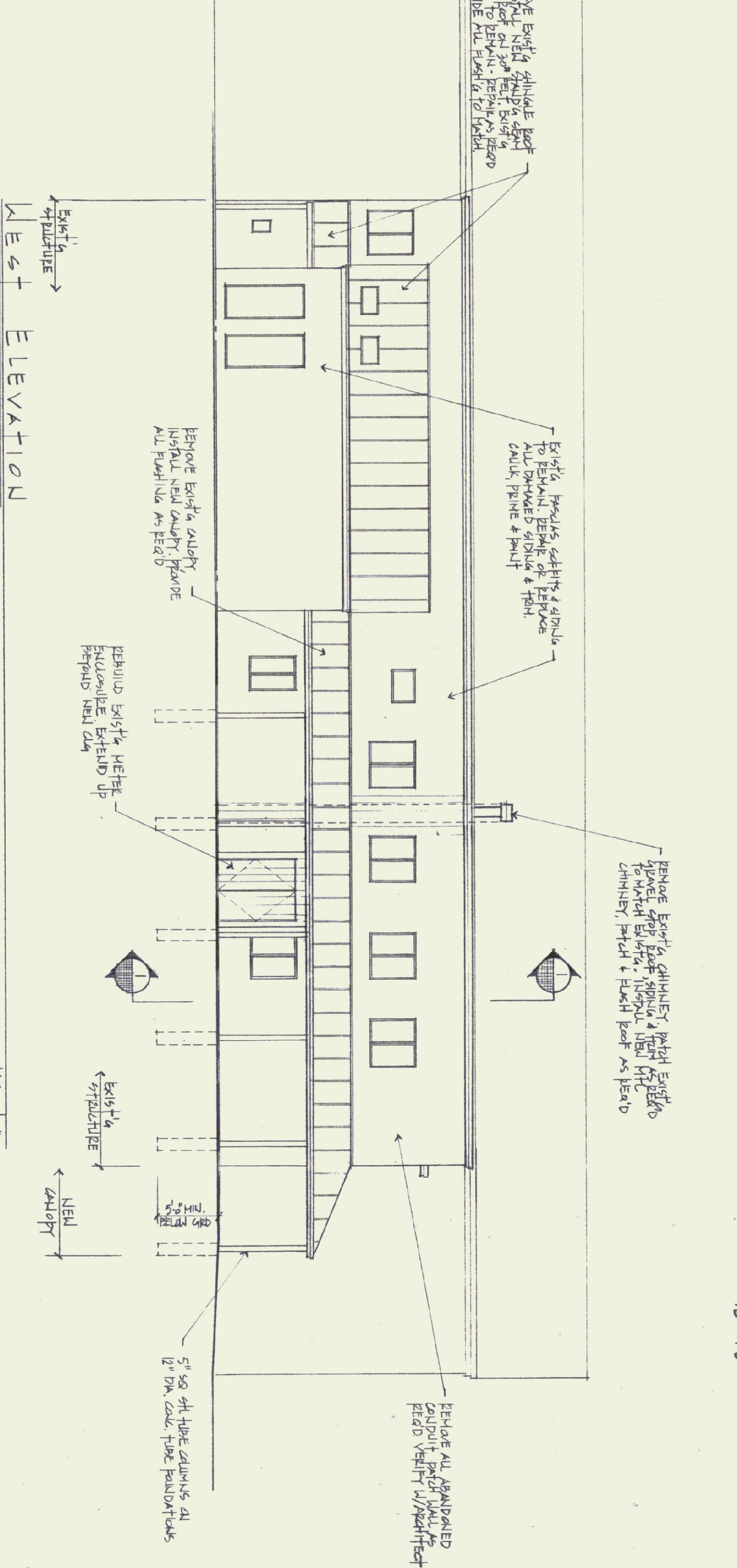
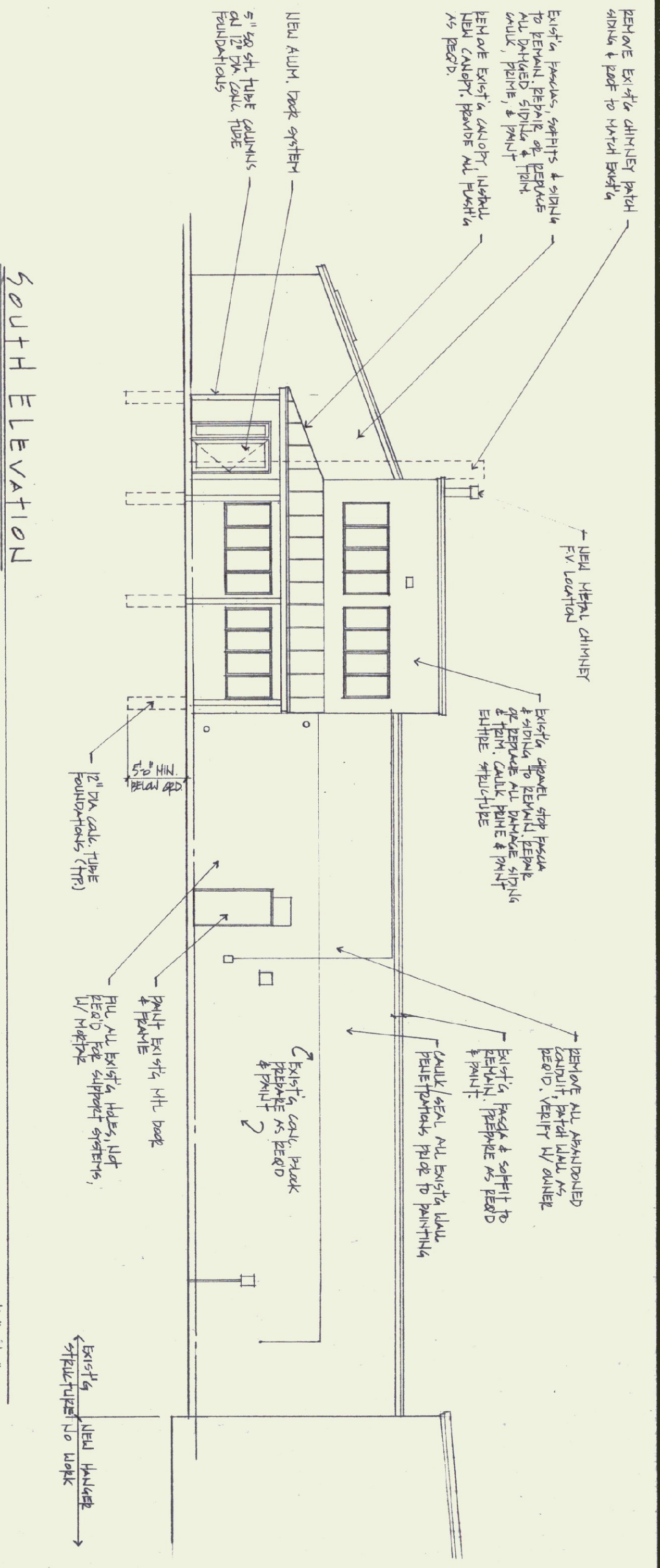
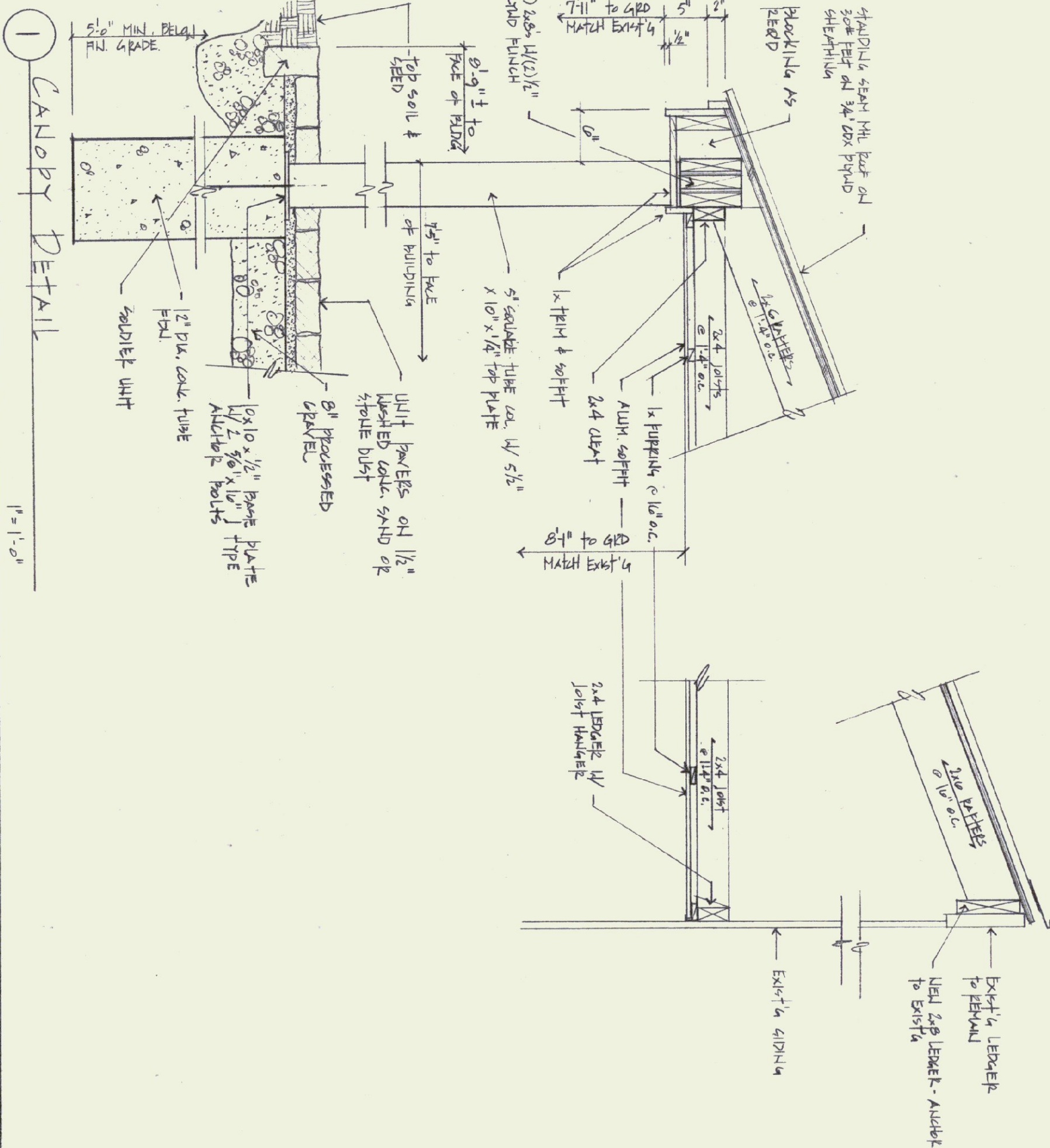
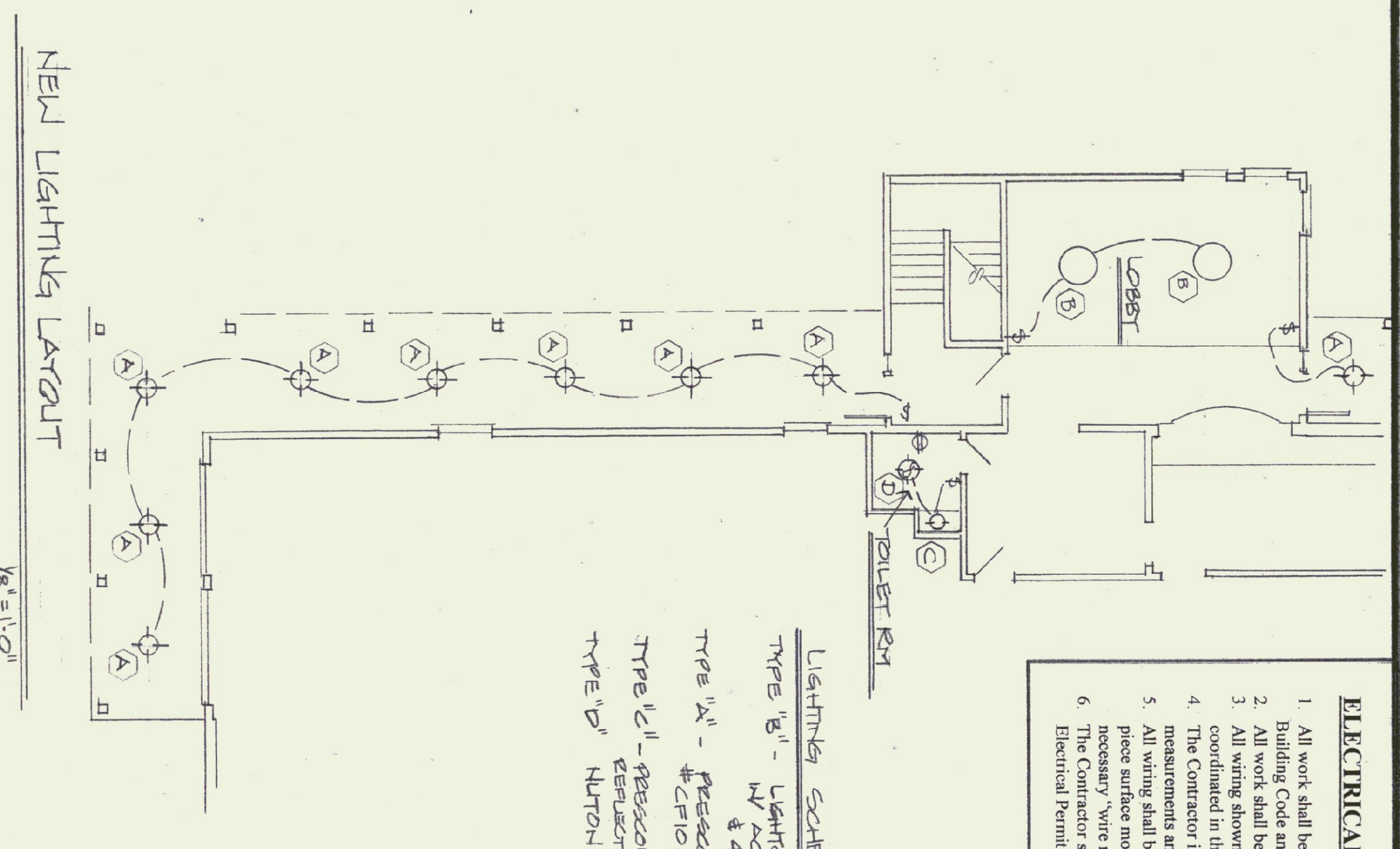

Wm. H. Morse State Airport
New Entry Canopy and Renovations

Airport Rd. Bennington, Vermont

DRAWING: ELEVATIONS, DETAILS, ELECTRICAL



Jon A. Traver Associates, Architect
P.O. Box 488
North Bennington,
Vermont 05257
(802) 447-1174

JOB NO.: DATE: 14 MAR. 2000

A-2

2 OF 2