ELECTRICAL NOTES:

1. All work shall be completed in accordance with the National Electric Code, State Building Code and all other applicable state and local codes.
2. All work shall be approved by state and local inspectors having jurisdiction
3. All wiring shown is diagrammatic only. The exact method and support shall be coordinated in the field with the other trades
4. The Contractor is responsible for verification of existing fixtures, switches, circuits, measurements and coordination with all other trades.
5. All wiring shall be concealed where possible. If exposed, provide "wire mold" one piece surface mounted steel raceway as approved by the Architect. Provide all necessary "wire mold" accessories.
6. The Contractor shall apply and be responsible for obtaining a State of Vermont Electrical Permit.

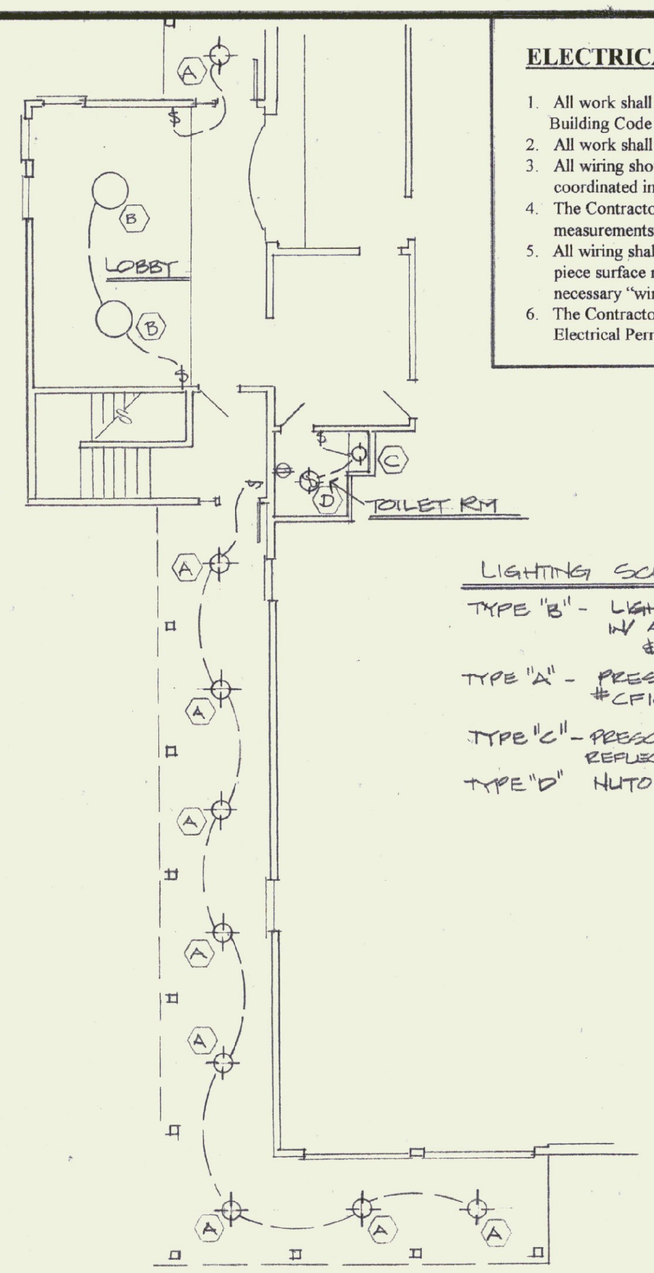

LIGHTING SCHEDULE

TYPE "B" - LIGHTCONTROL P-1-2800 "CIRCA" W/ ACC/F SUSPENSION & 4-CF39 LAMPS

TYPE "A" - PRESCOLITE 8" SQ W/ 2-18W QUAD #CF1018SQS-1-HFF-TRQ-TLG.

TYPE "C" - PRESCOLITE 18XTP-TO-8 OPEN REFLECTOR DOWNLIGHT - 75W R-30

TYPE "D" NUTONE # QT140L FAN-LIGHT

NEW LIGHTING LAYOUT

1/8" = 1'-0"

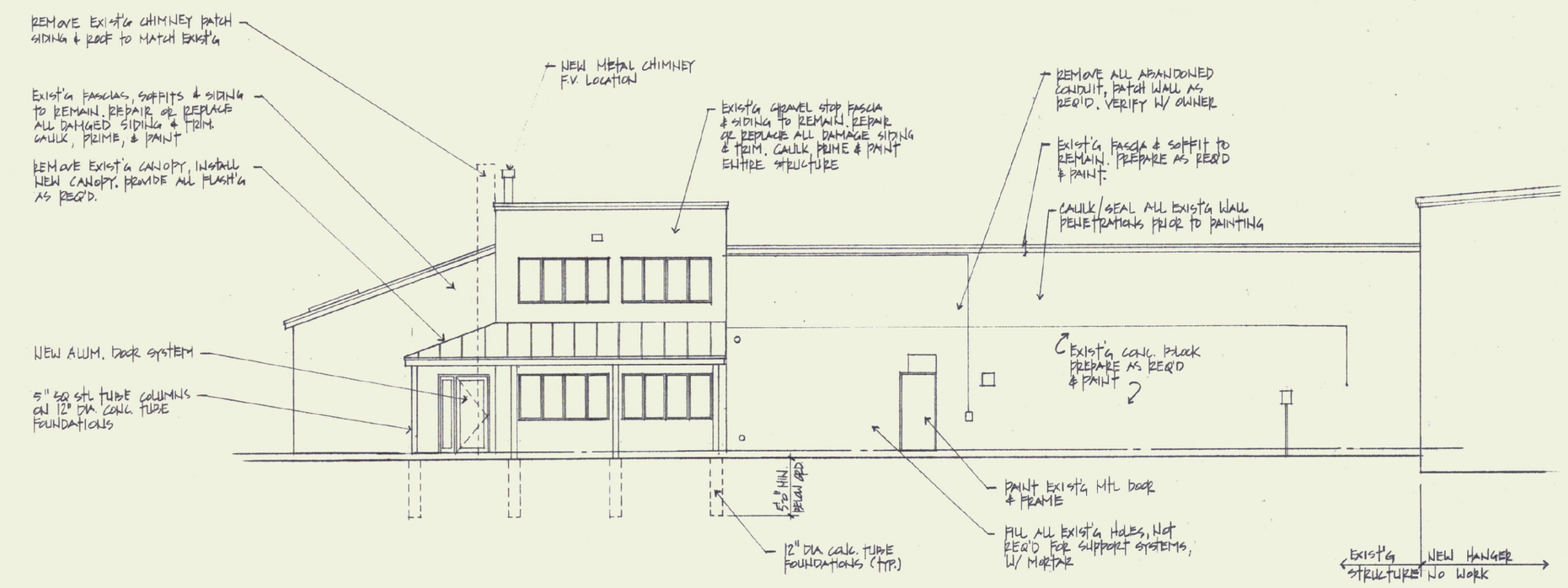

SOUTH ELEVATION

1/8" = 1'-0"

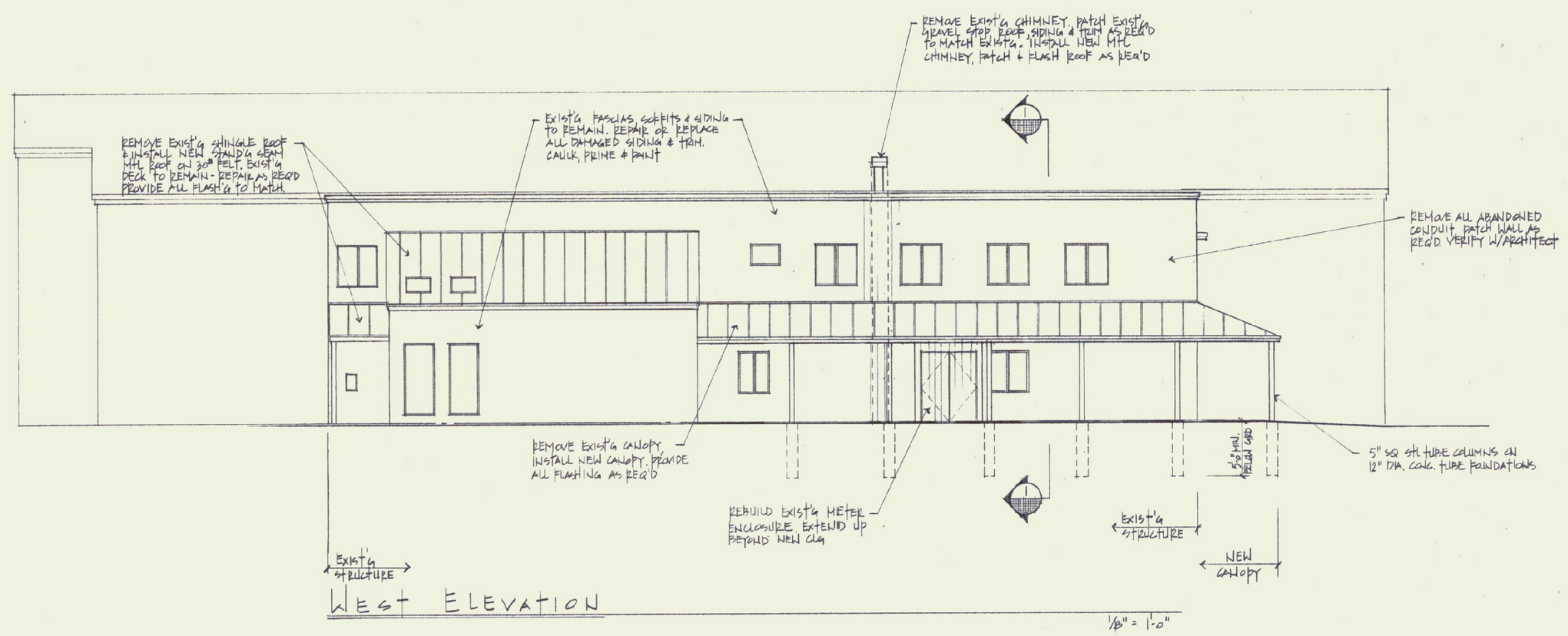

WEST ELEVATION

1/8" = 1'-0"

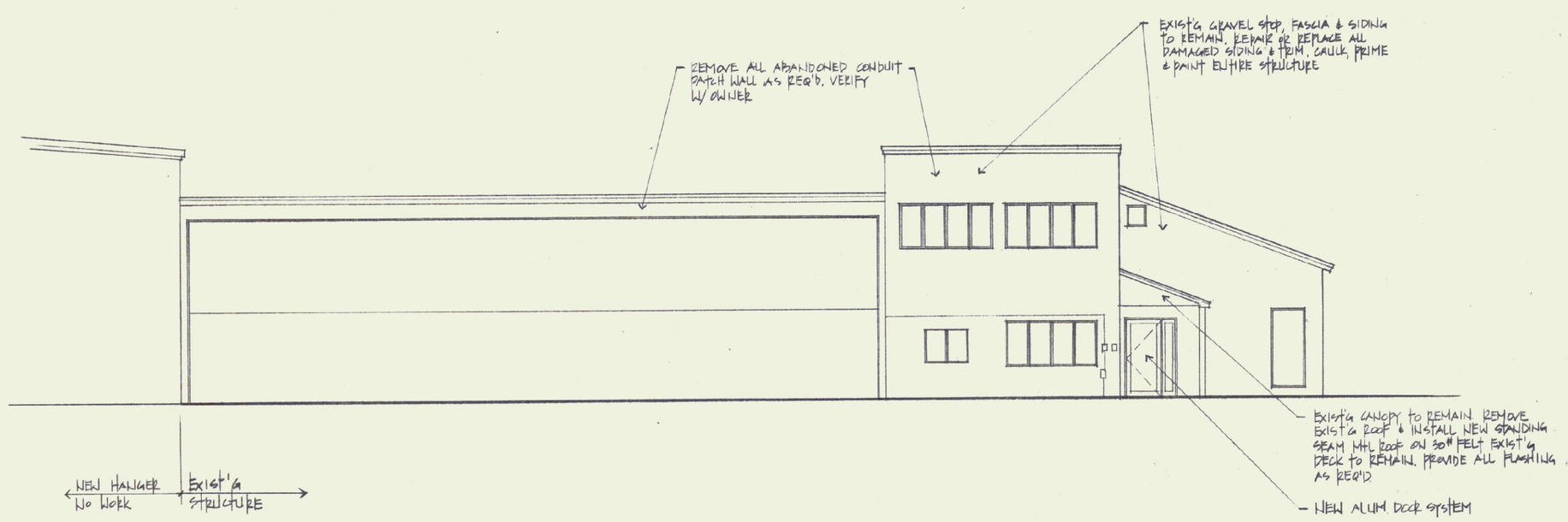

NORTH ELEVATION

1/8" = 1'-0"

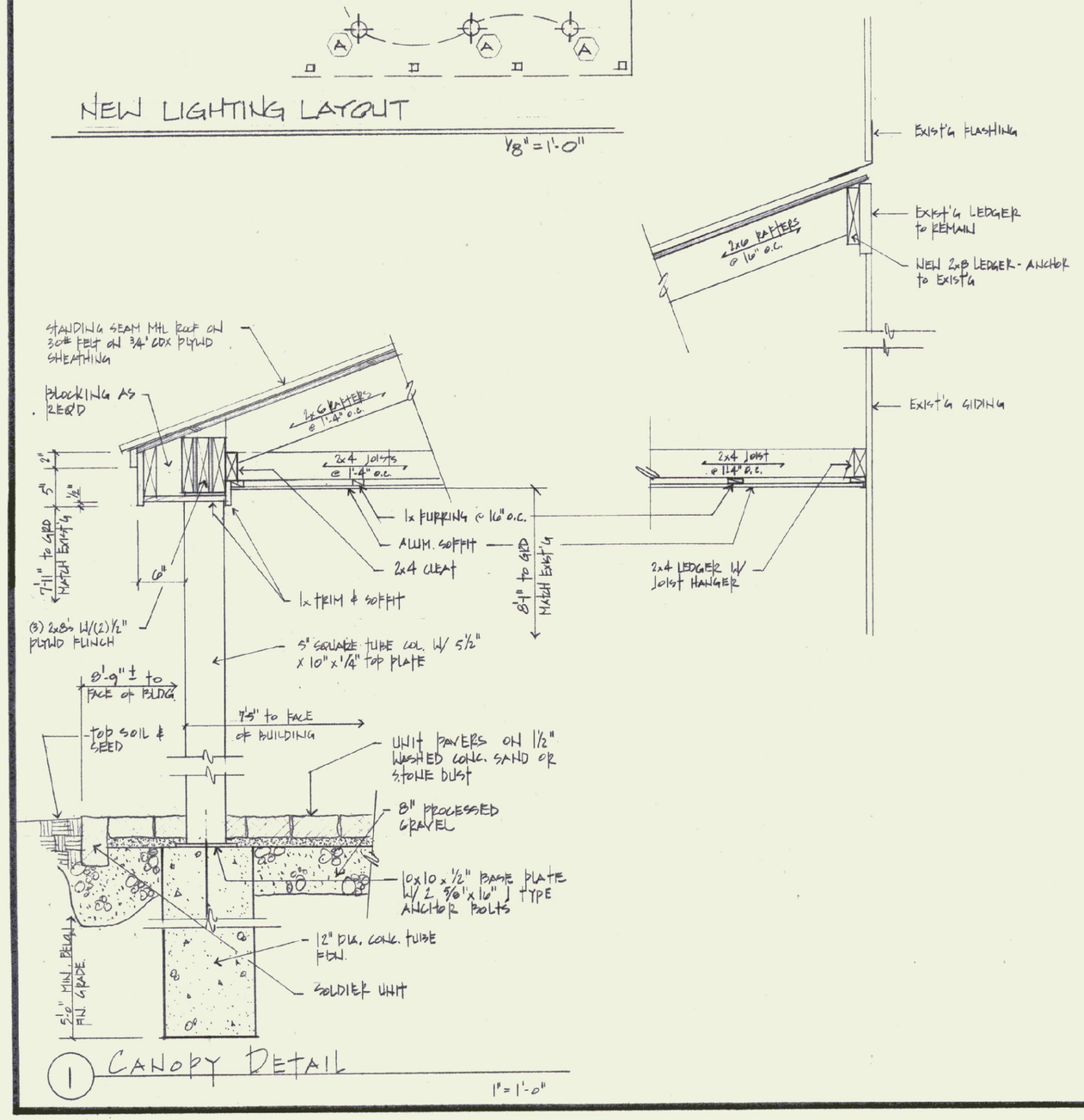

1 CANOPY DETAIL

1" = 1'-0"

Jon A. Traver Associates, Architect
13 Bank Street
Vermont 05257
Fax (802) 442-4817
P.O. Box 488
North Bennington,
(802) 447-1174

DATE 14 MAR. 1000

JOB NO.:

DWN. BY: HJ/JT

Wm. H. Morse State Airport
New Entry Canopy and Renovations
Airport Rd. Bennington, Vermont

DRAWING: ELEVATIONS, DETAILS, ELECTRICAL

A-2

2 OF 2