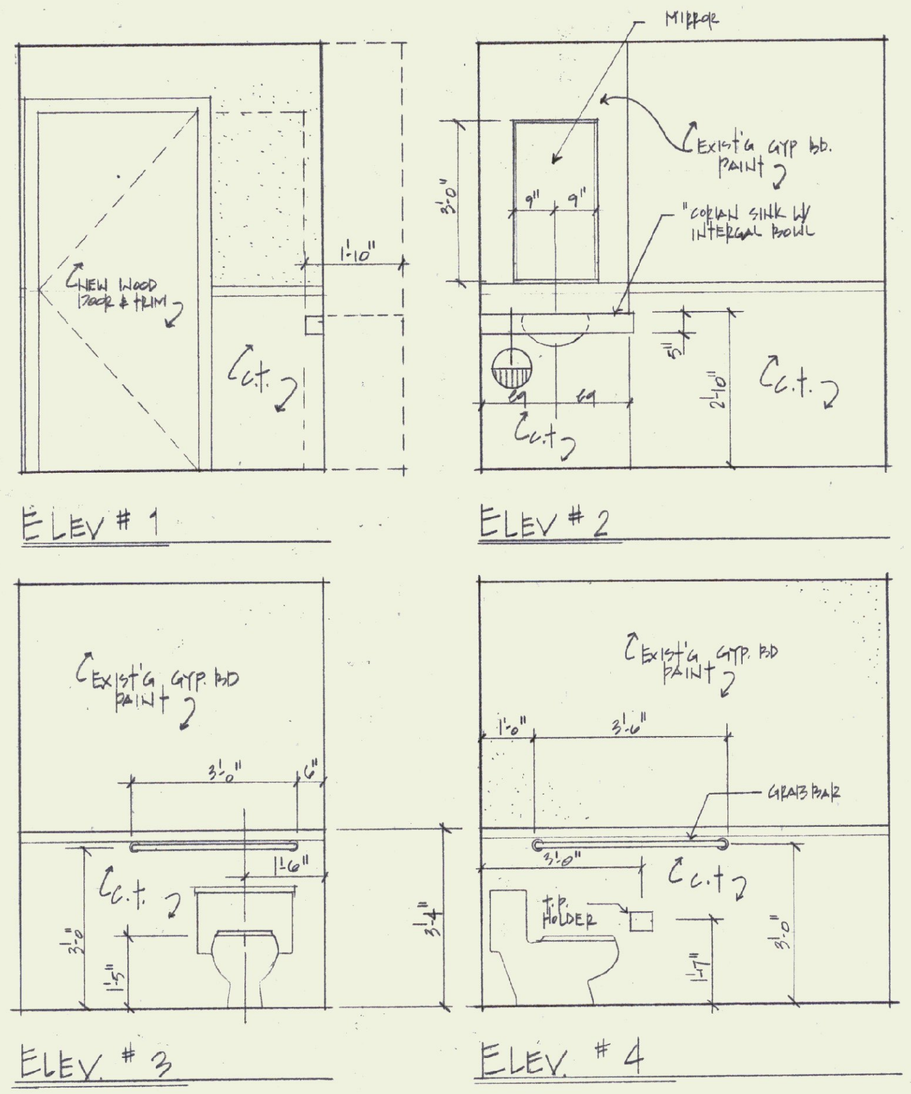

EXISTING TOILET ROOM

1/2" = 1'-0"

PLUMBING NOTES:

1. All plumbing work shall be done in accordance with Local, State, and National Plumbing Code Requirements.
2. All Domestic water piping shall be insulated.
3. Provide readily accessible fixture stops for all fixtures on both hot and cold water supplies. All exposed piping and escutcheons shall be chrome plated.
4. Remove existing plumbing fixtures from existing toilet room as shown. Cut existing floor and walls as required to cut back all unused piping to be below finished floor or wall and cap. Tie new plumbing lines into existing, maintaining same size and pipe material. Run all new piping below floors or in walls to keep concealed for as long as possible.
5. The Plumbing Contractor shall familiarize himself with the existing conditions and notify the General Contractor of any anticipated conflicts.
6. New Sink shall be "Corian" intergal bowl with ½" thick top on ¾" exterior plywood. Faucet shall be "Delta" #2529HDF, polished chrome and 4" wrist blades
7. New Toilet shall be "Patriot" Model #091-1175, as manufactured by Eljer.

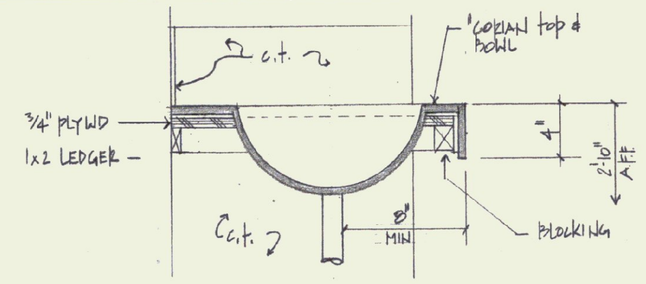

1 LAVATORY DETAIL

1½" = 1'-0"

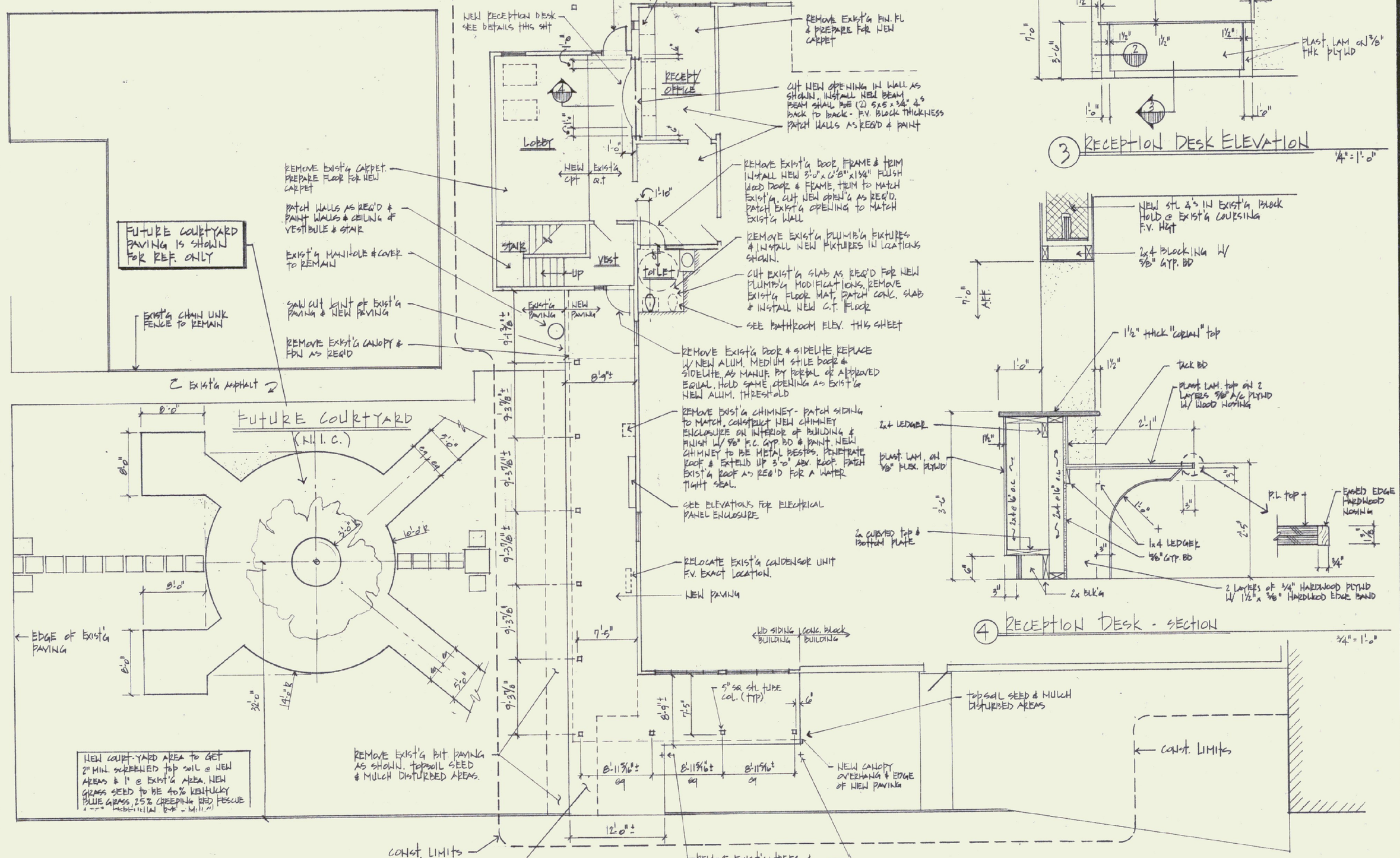

PARTIAL FLOOR PLAN / SITE PLAN

1/8" = 1'-0"

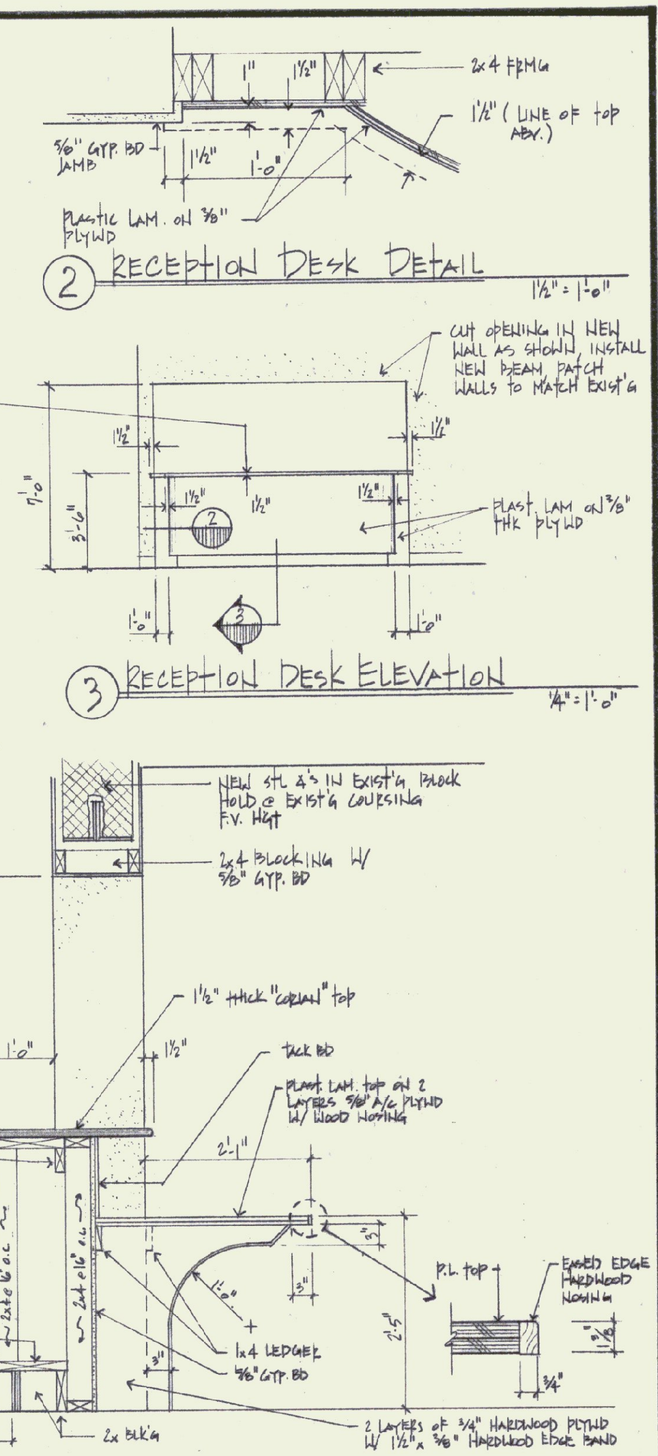

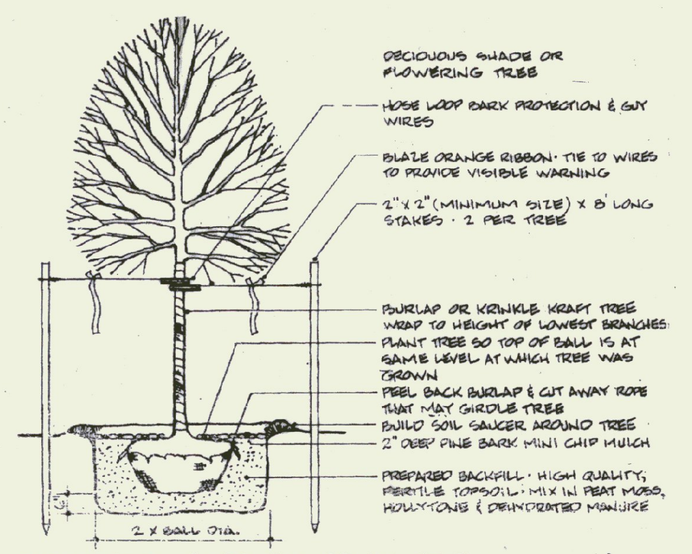

DECIDUOUS TREE PLANTING DETAIL

NOT TO SCALE

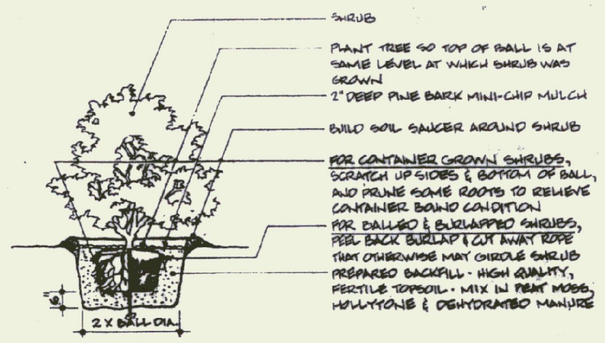

SHRUB PLANTING DETAIL (CONTAINER & BALLED & BURLAPPED)

NOT TO SCALE

Jon A. Traver Associates, Architect
13 Bank Street
Vermont 05257
Fax (802) 442-4817
P.O. Box 488
North Bennington,
(802) 447-1174

DATE: 14 MAR 2000

DWN. BY: MB

JOB NO.:

REGISTERED ARCHITECT JON A. TRAVER No. 1015 STATE OF VERMONT

Wn. H. Morse State Airport

New Entry Canopy and Renovations

Airport Rd. Bennington, Vermont

DRAWING: PLANS & DETAILS

A-1

1 of 2