

3 OVERHEAD DOORS

HANGAR AREA
CEILING HT. 17'-5" TO
BOTTOM OF CONC. TS

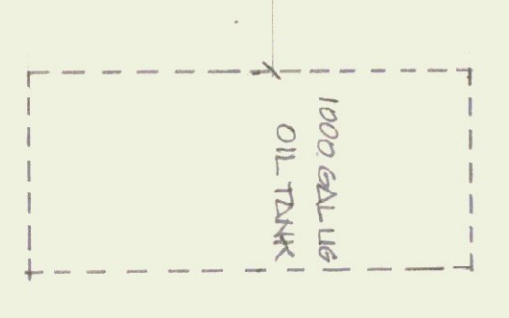

PARTIAL SOUTH ELEVATION
SCALE 1/8" = 1'-0"

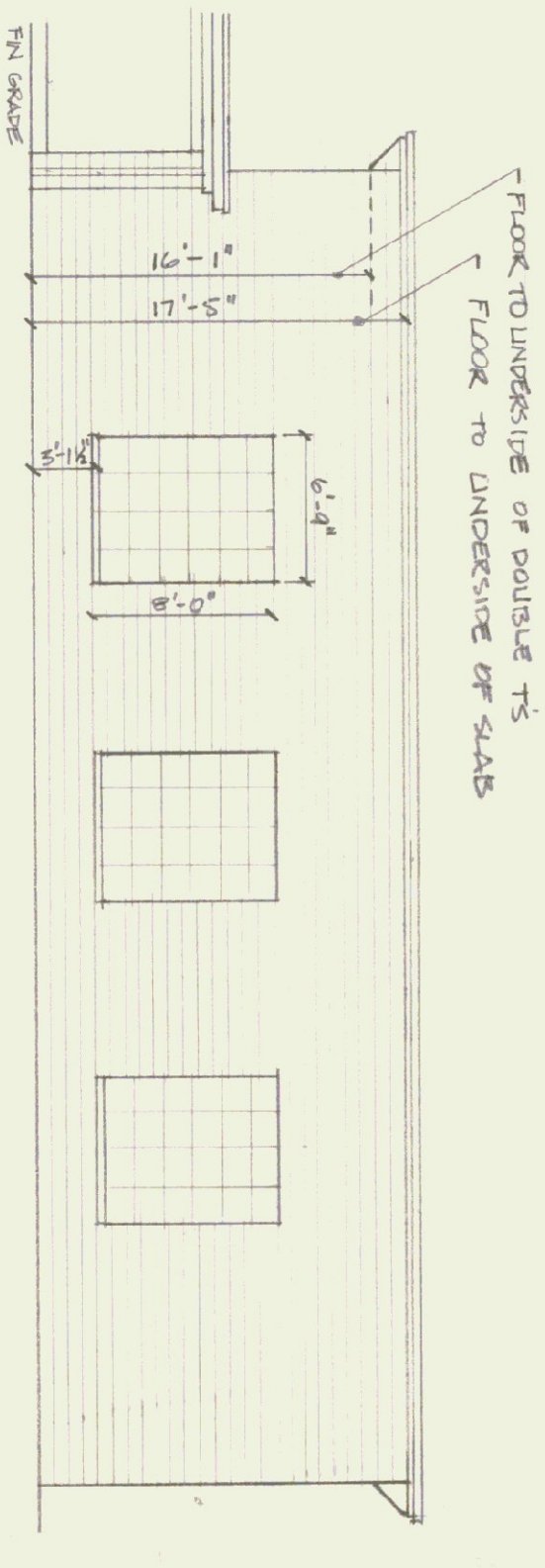

PARKING LOT

STATE OF VERMONT STATE BUILDINGS DIVISION DEPARTMENT OF ADMINISTRATION VERMONT		VERMONT	
BENNINGTON STATE AIRPORT			
Hangar Building			
BENNINGTON	DESIGNED BY:	DWG. NO.	
DATE: 8-10-77			
DRAWN BY: CGH	APPROVED BY:		OF

Roof Plan 1/8" = 1'-0"

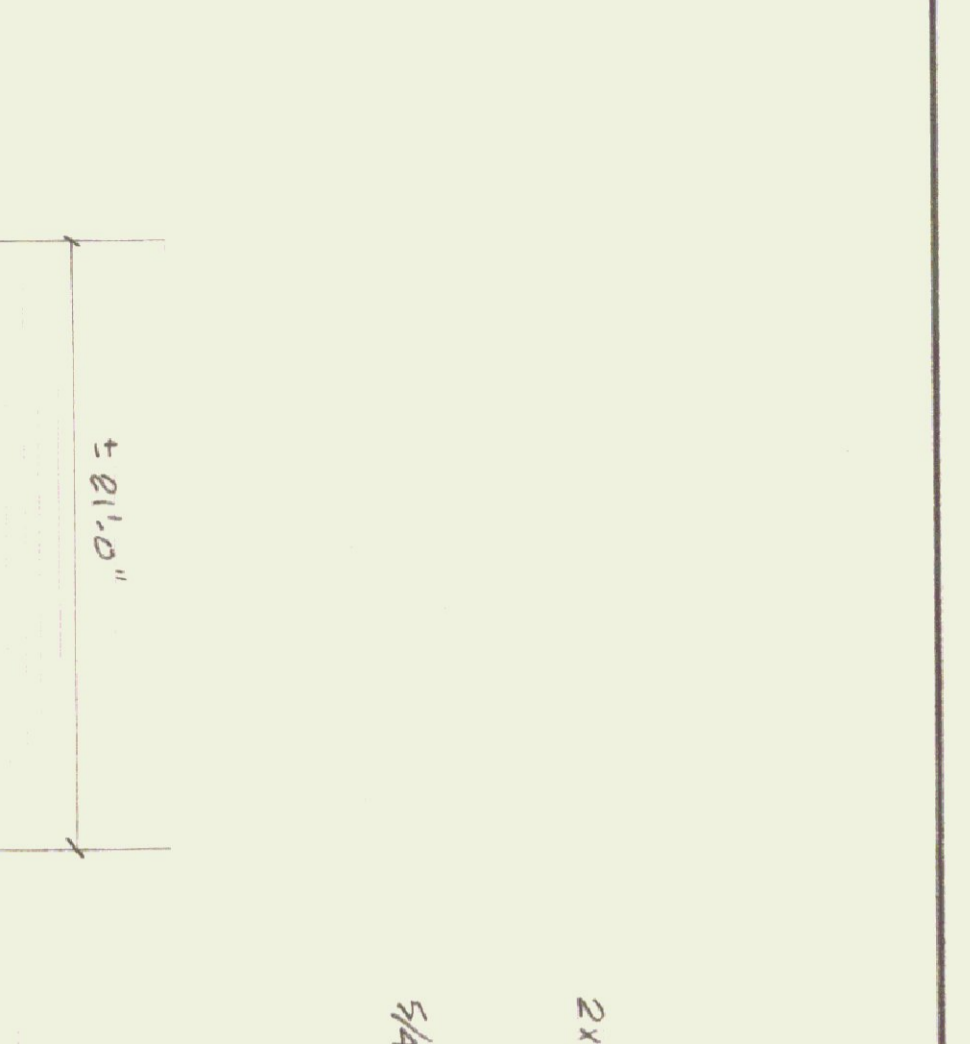
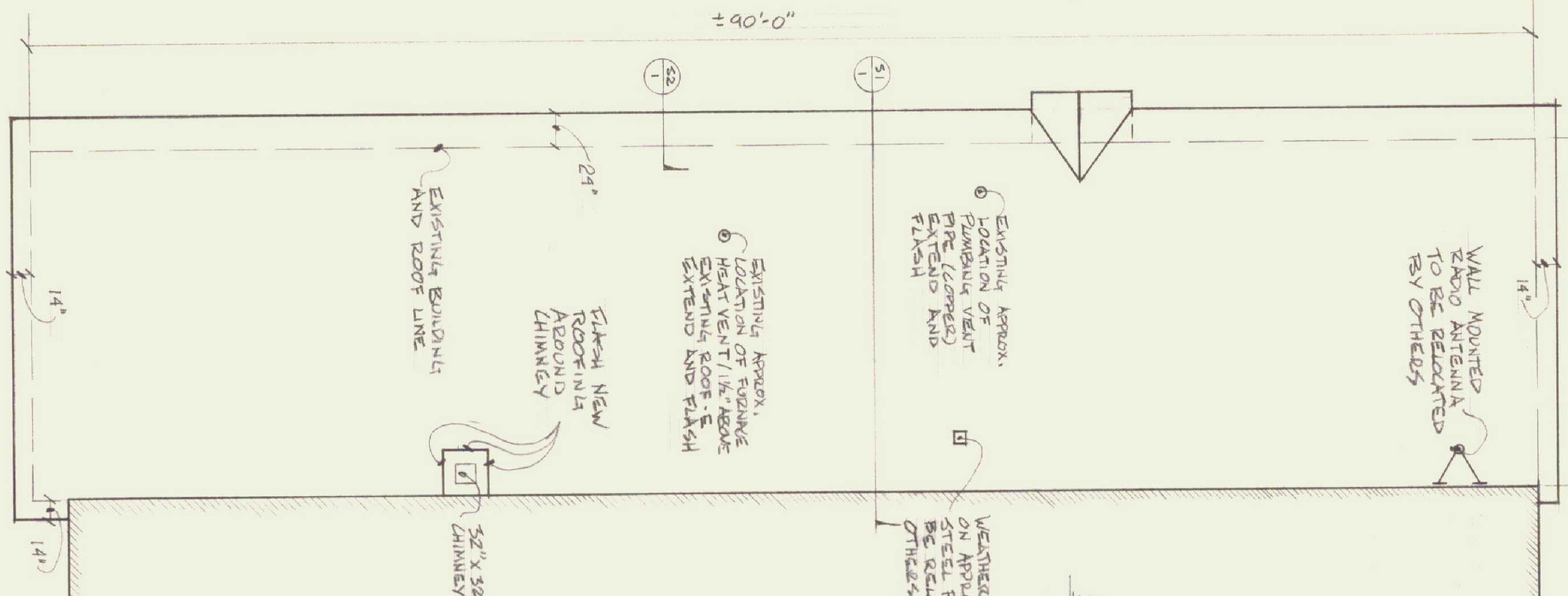

Elevation E-1 1/4" = 1'-0"

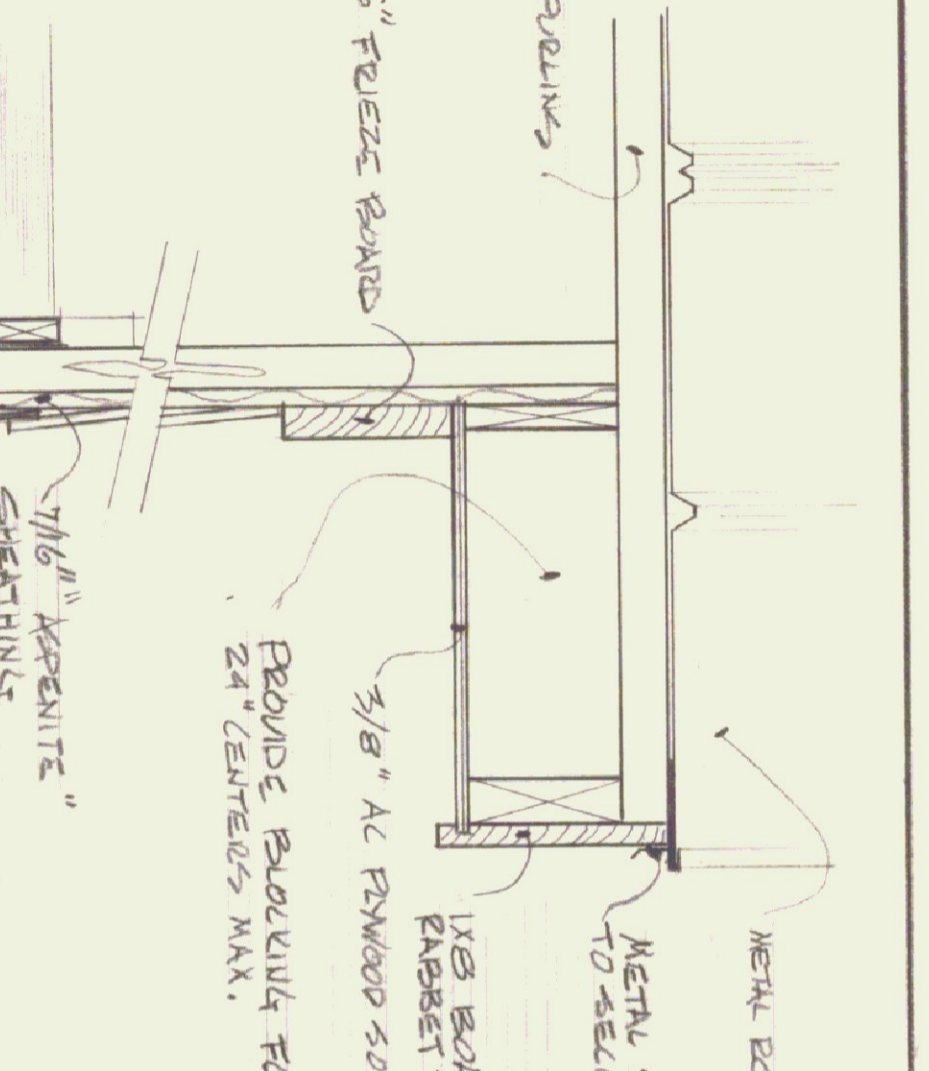
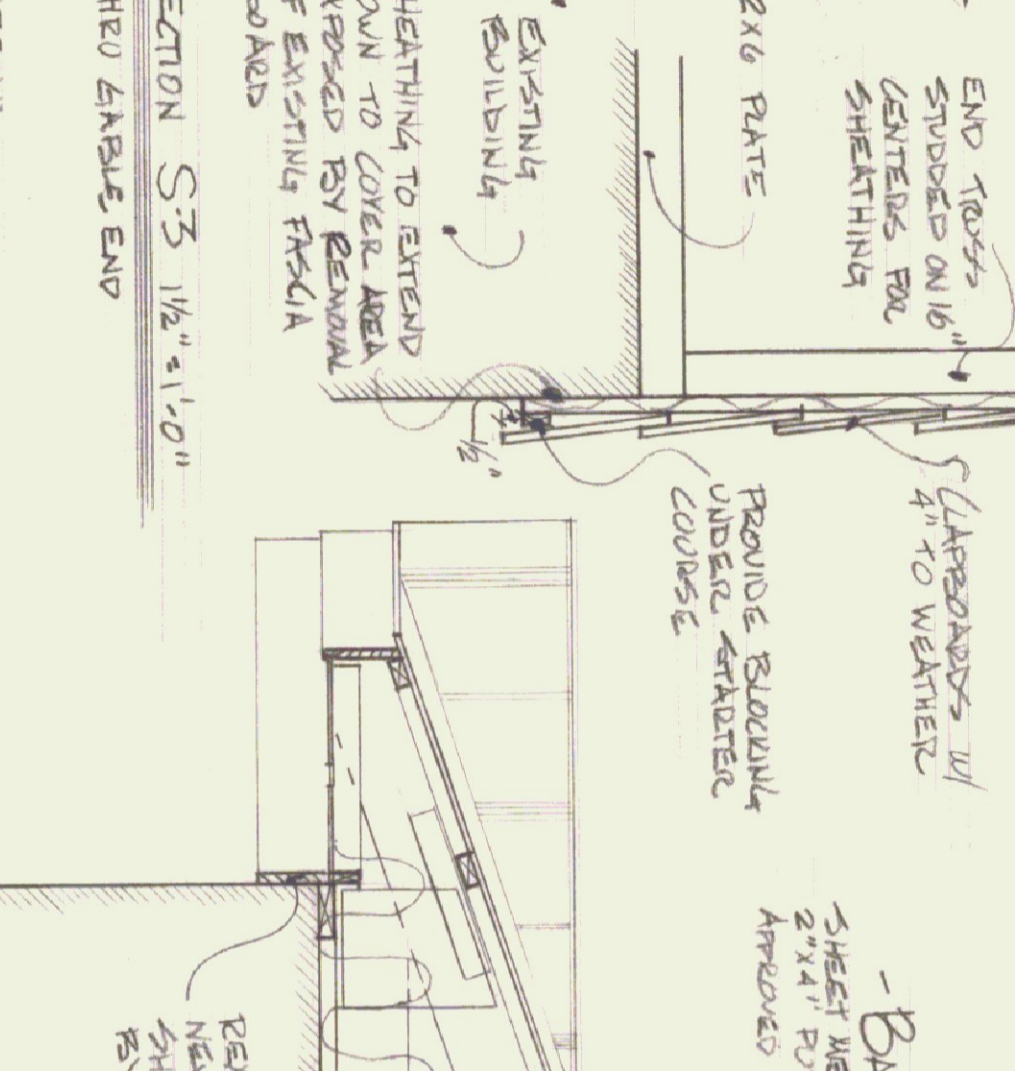
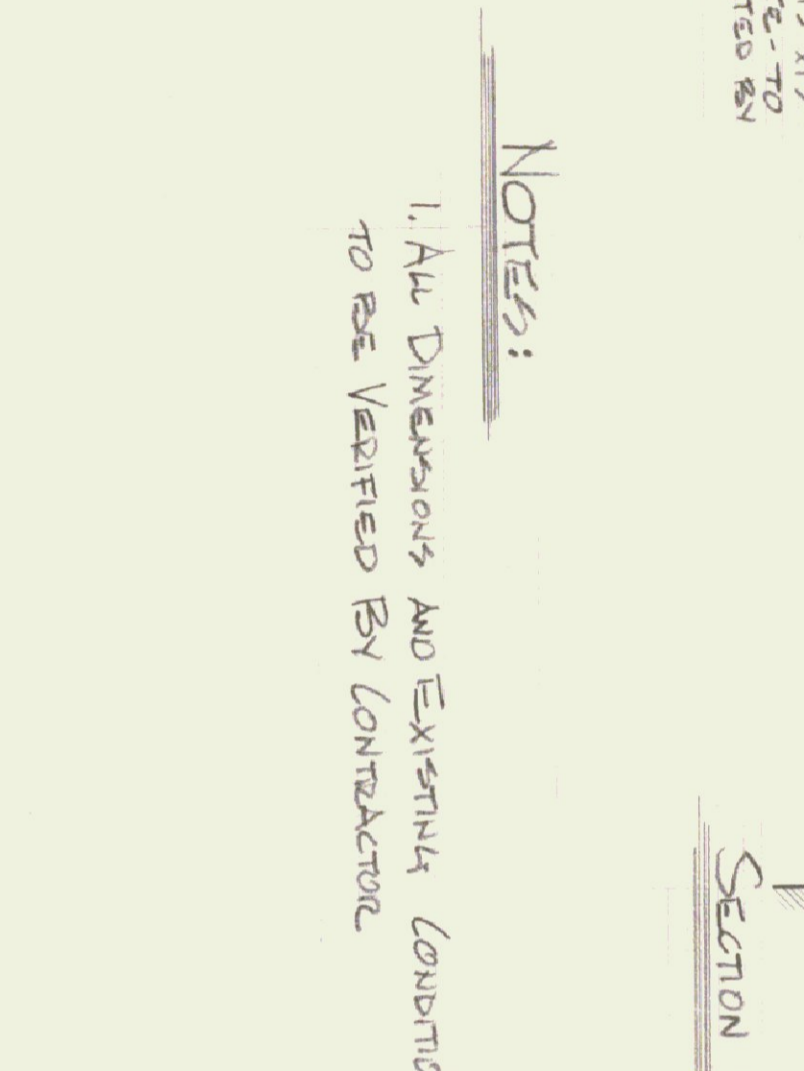
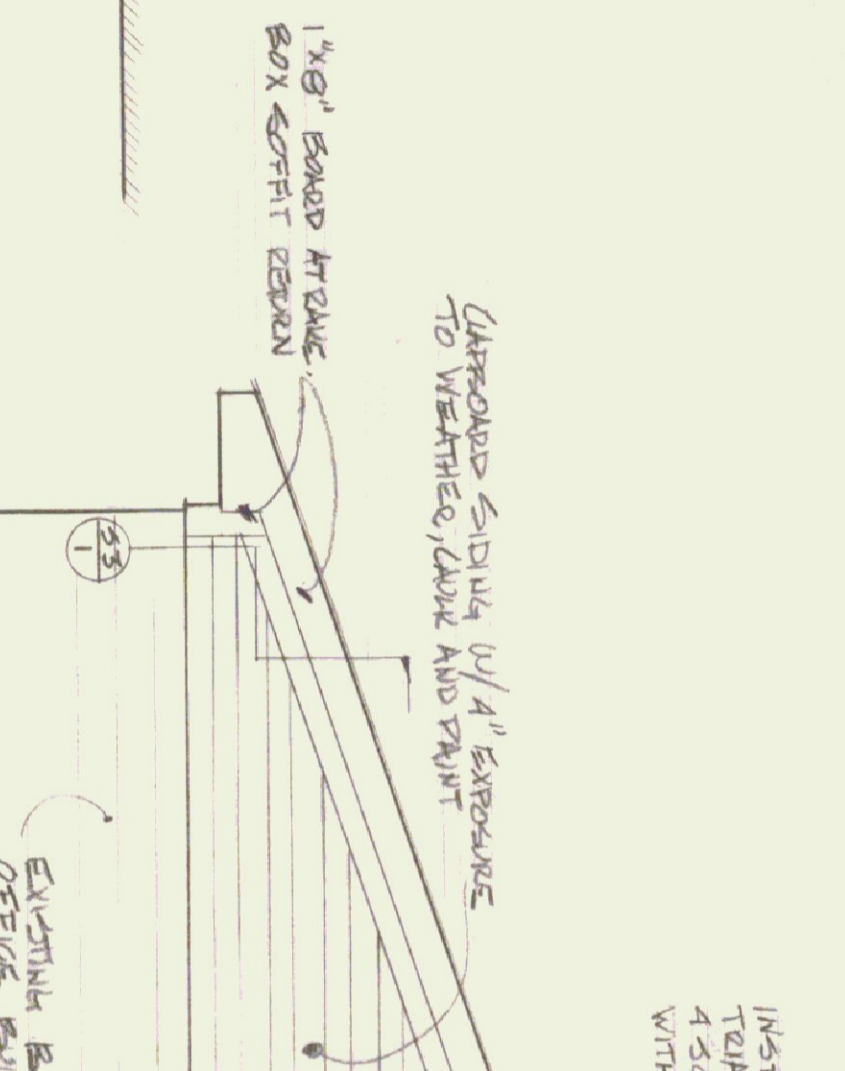

SECTION S-1 1/2" = 1'-0"

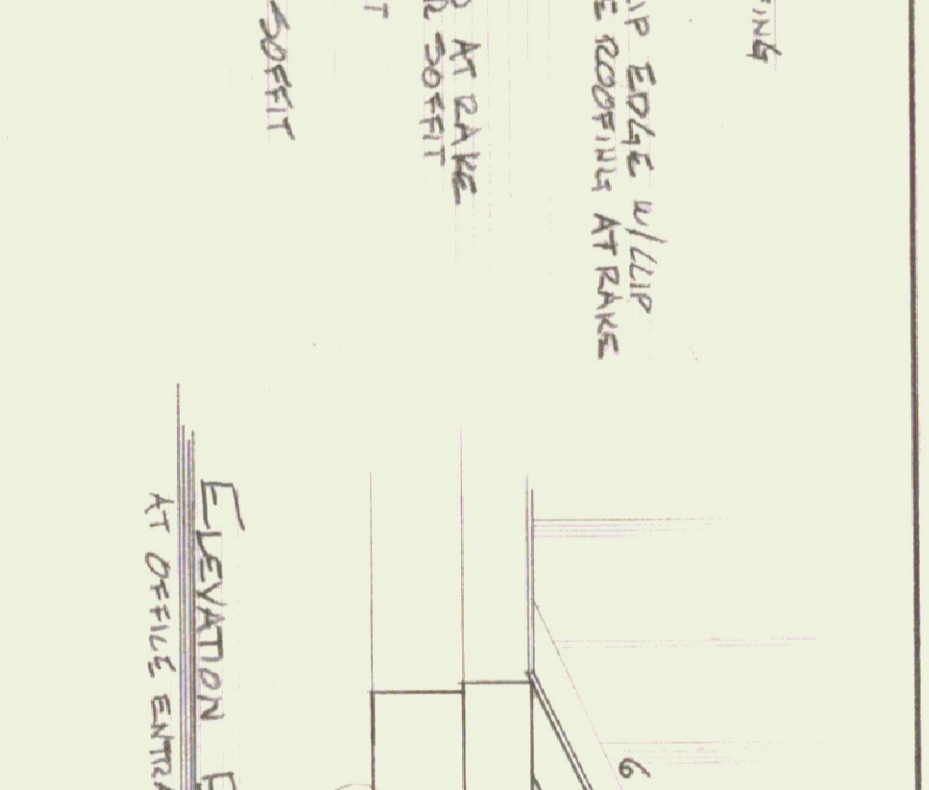
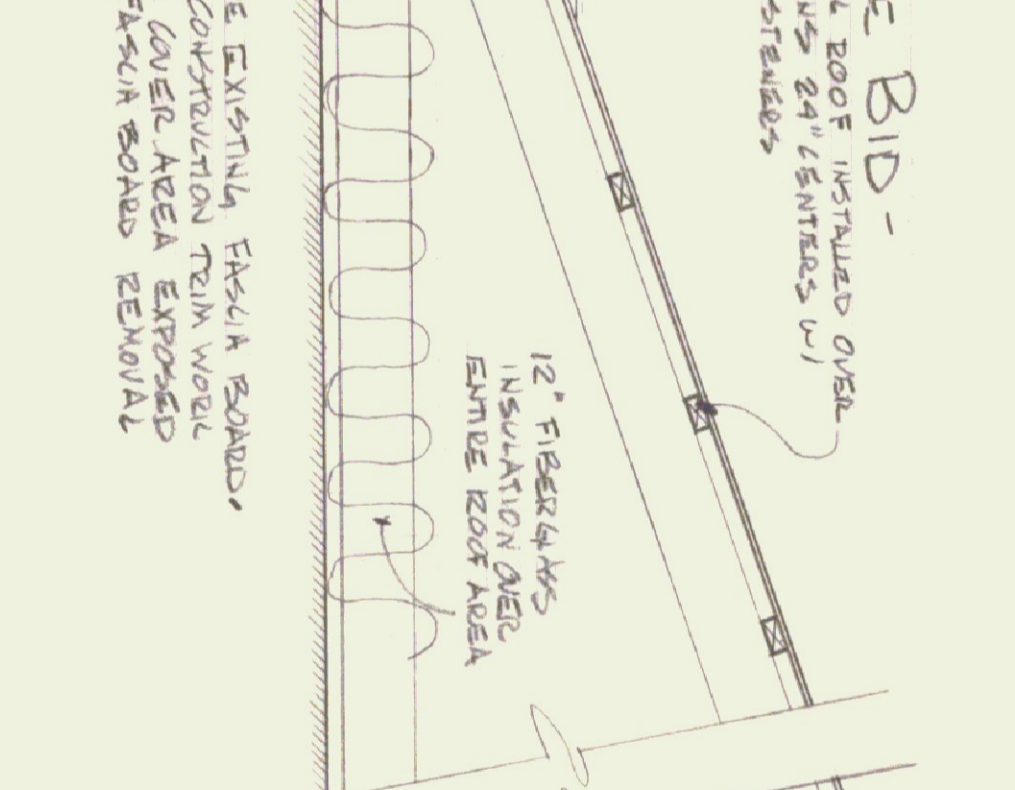
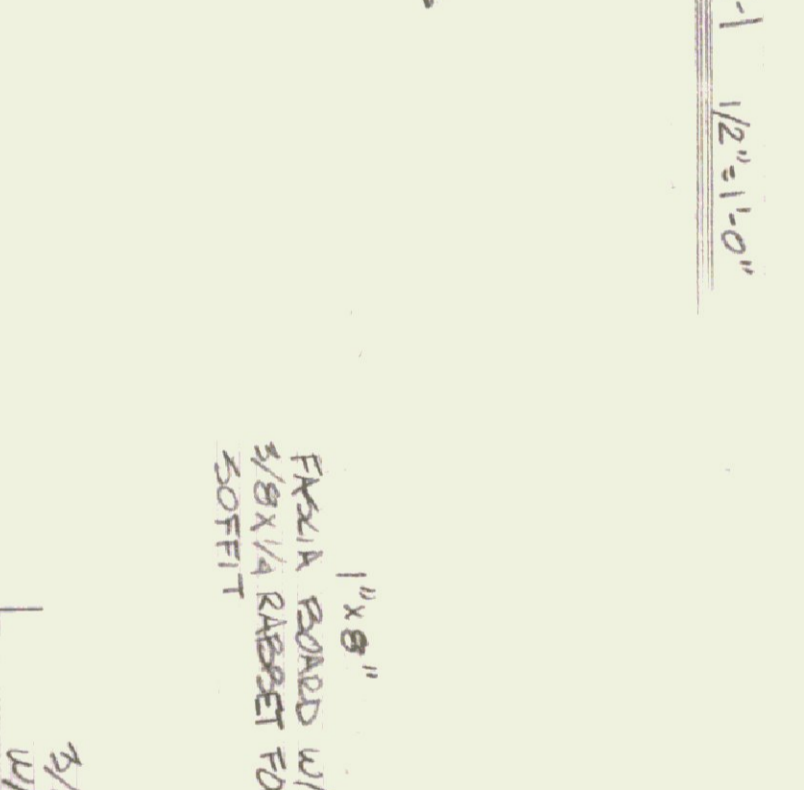
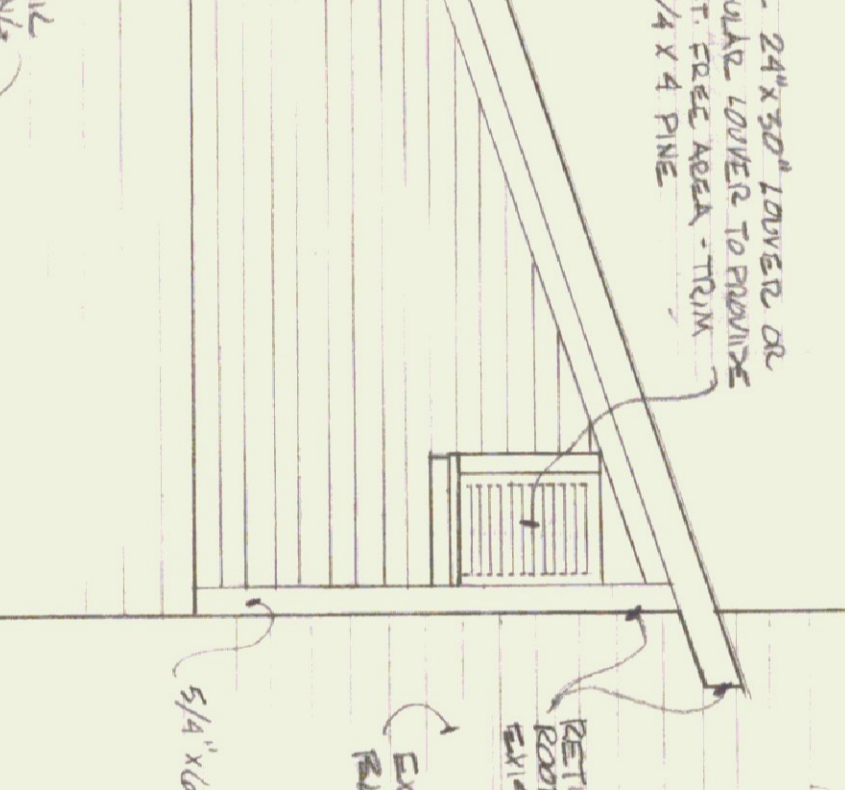

SECTION S-5 1/2" = 1'-0"

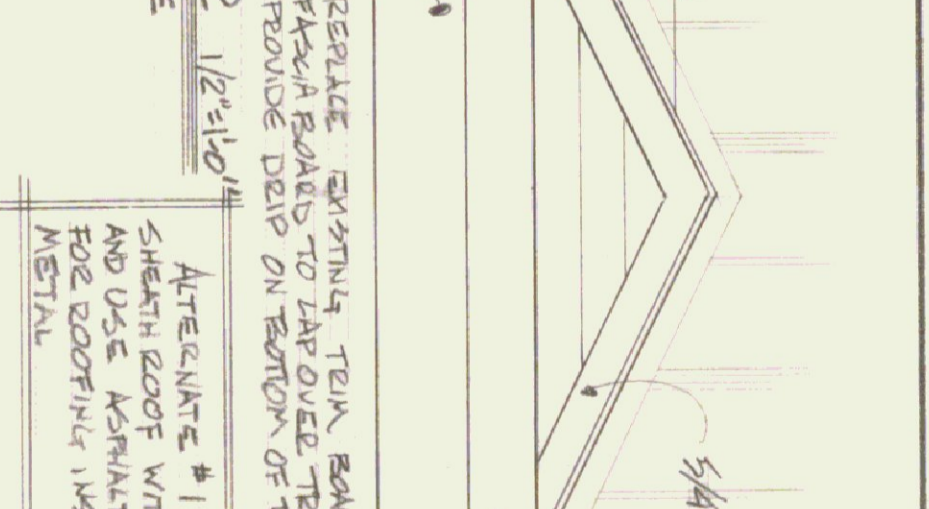
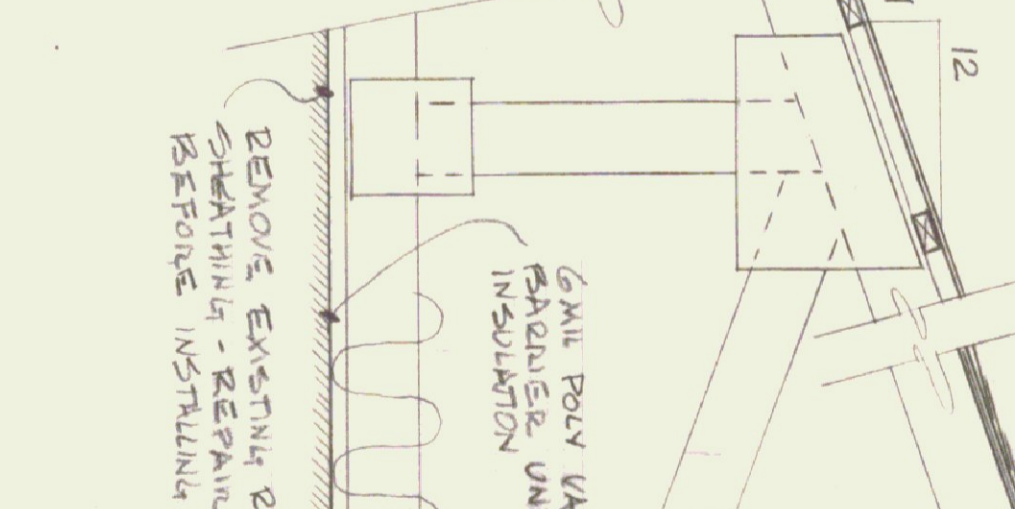
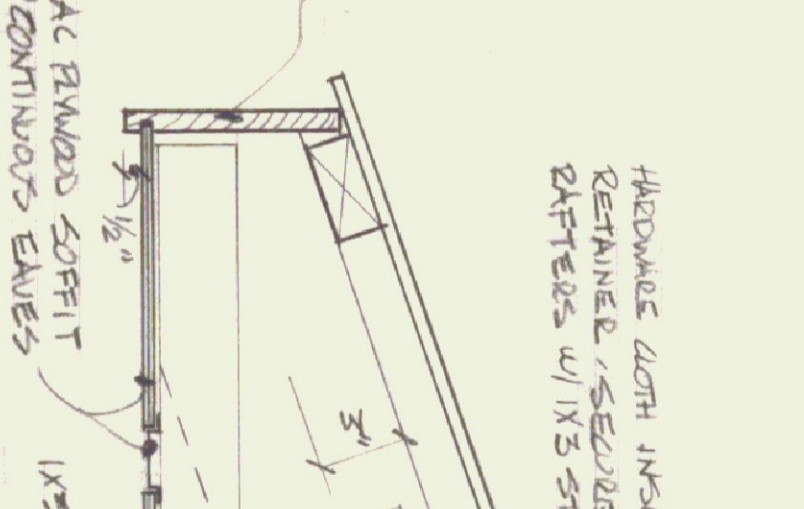
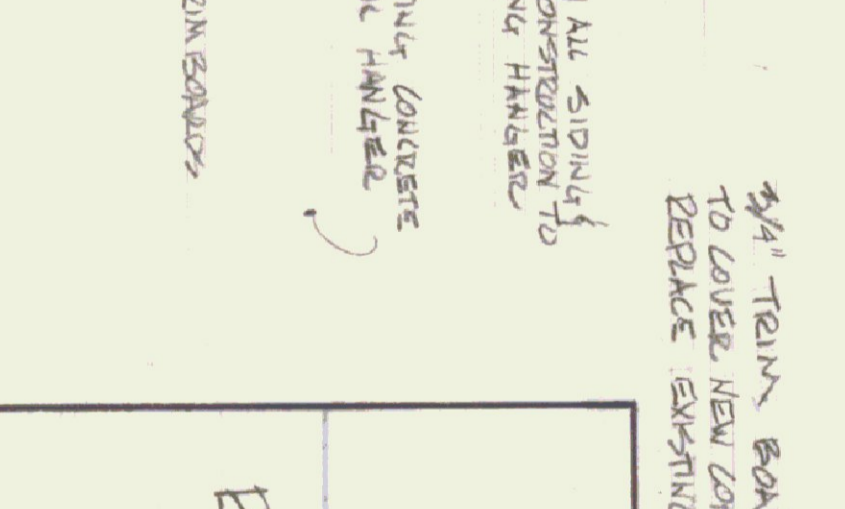

NOTES:
1. ALL DIMENSIONS AND EXISTING CONDITIONS TO BE VERIFIED BY CONTRACTOR

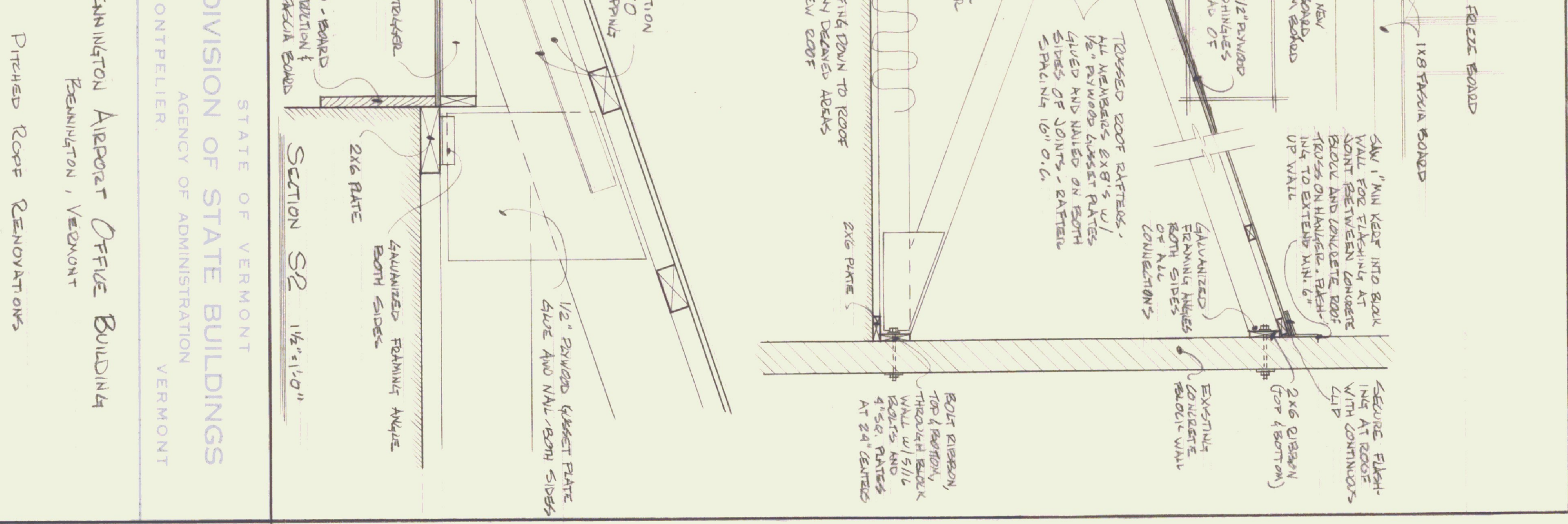

STATE OF VERMONT
DIVISION OF STATE BUILDINGS
AGENCY OF ADMINISTRATION
MONTPELIER, VERMONT

BENNINGTON AIRPORT OFFICE BUILDING
BENNINGTON, VERMONT

PITCHED ROOF RENOVATIONS

DATE	SCALE	REVISIONS:	DWG. NO.
MAR 12, 1980	AS SHOWN		1
DRAWN BY HANSON	APPROVED BY P. N. WALTER		1 OF 1

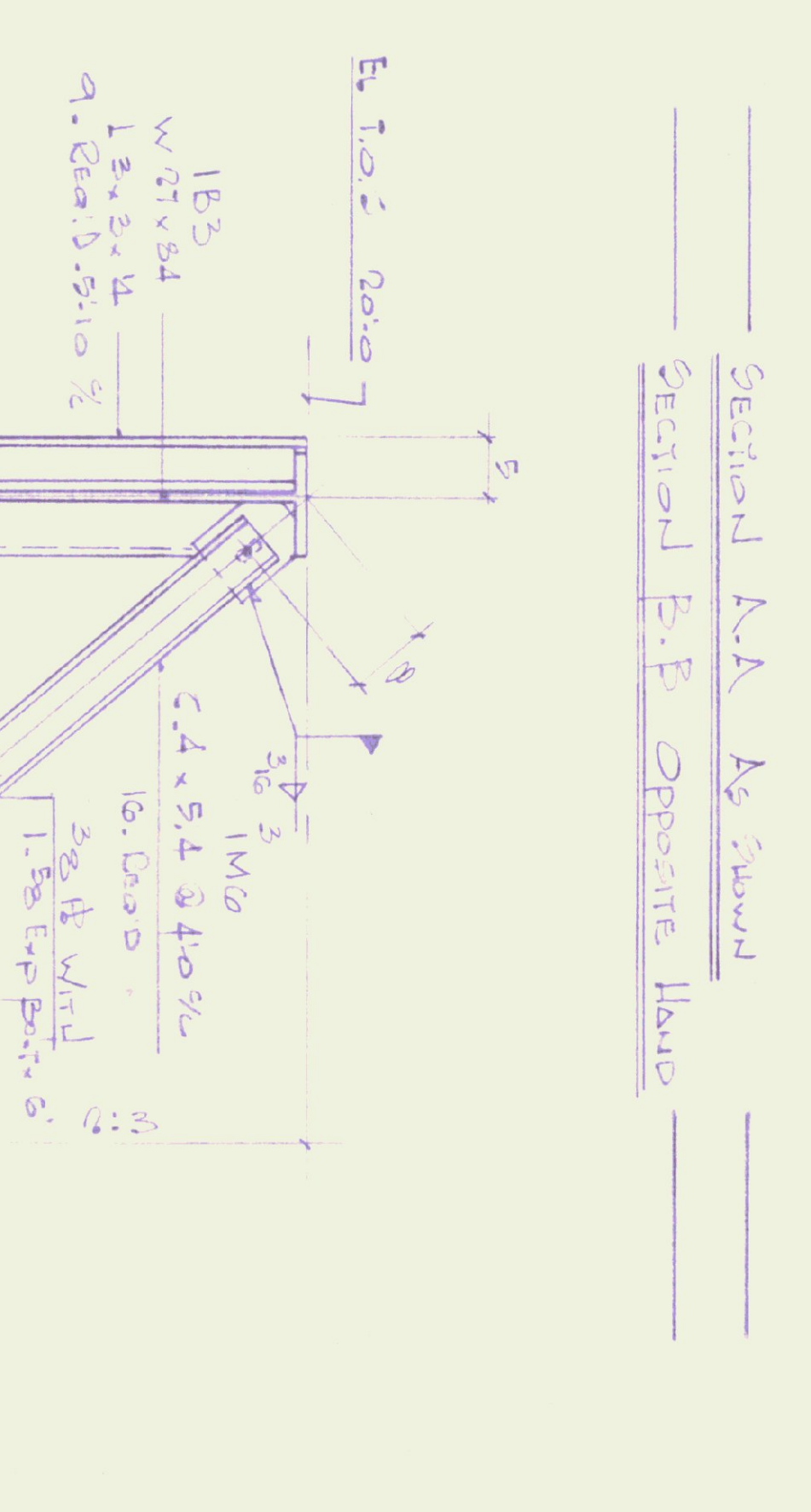
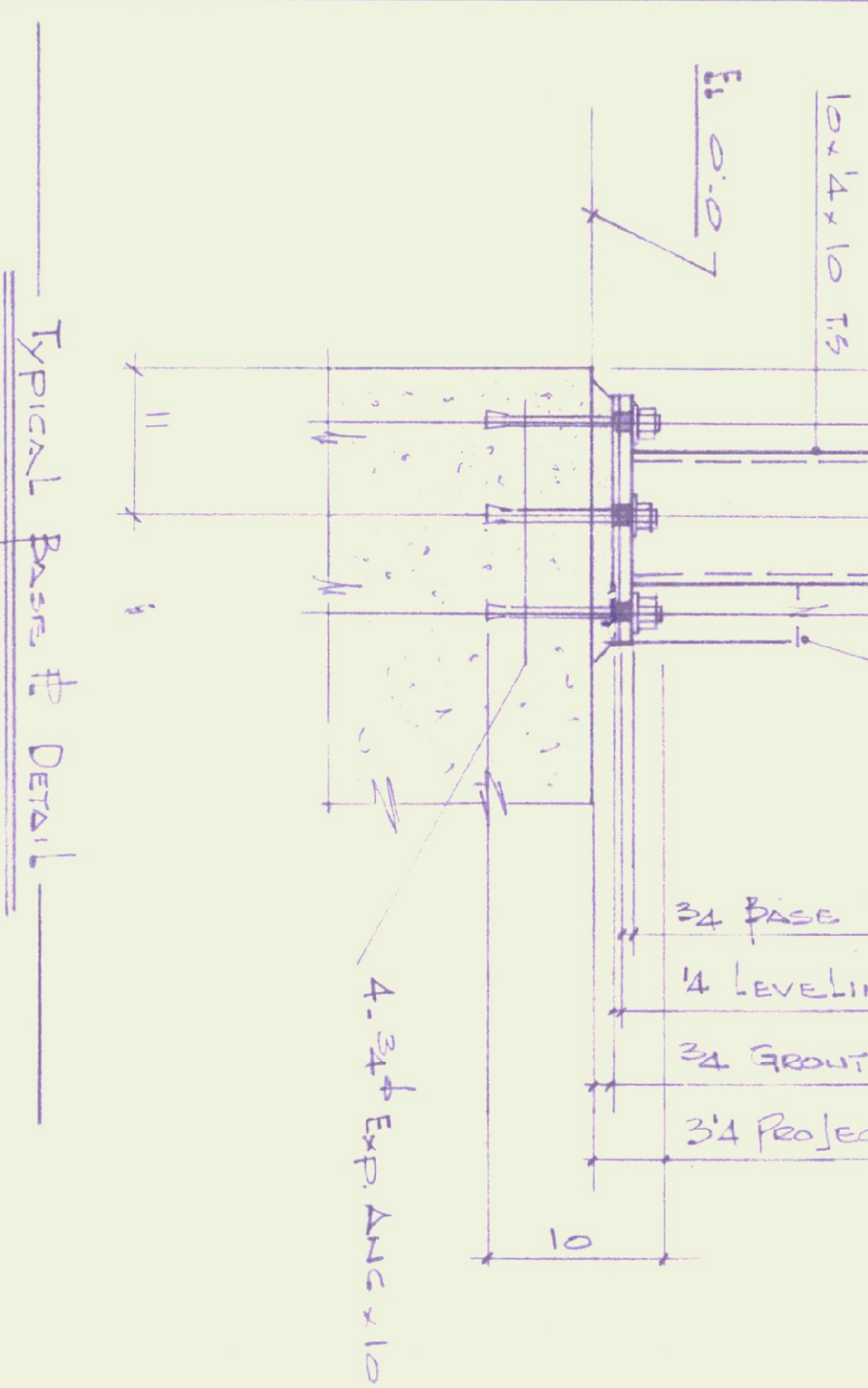
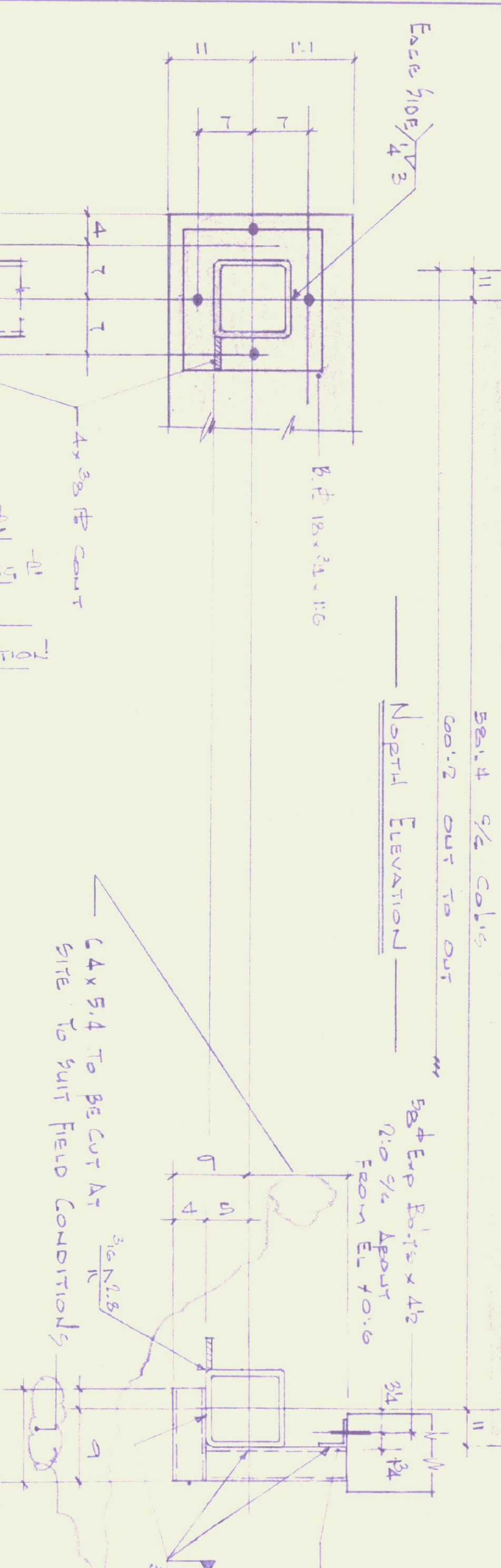
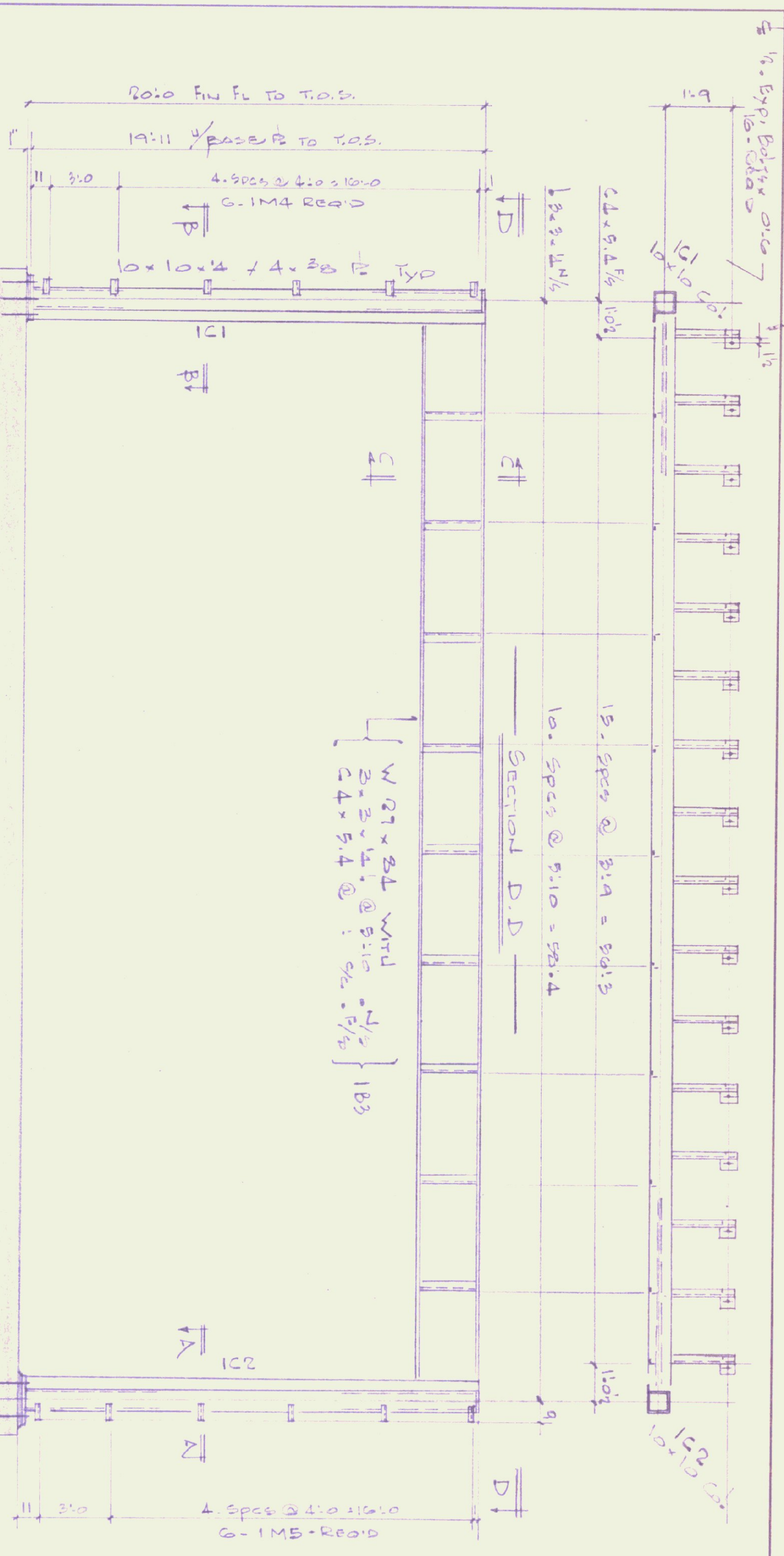

No.	Prints	Issued to	By	Date	Revised
6	G.C.	Arch.	J.M.	7/5/82	

This drawing is the property of Bennington Iron Works and may not be reproduced or copied in whole or in part without its permission.	
Job Number:	82-1646
Contractor:	Joe Harte Door Reprogrammer
Address:	Freemason Hall, State Ave, Newport

BENNINGTON IRON WORKS, INC. HARRISON ROAD, P.O. BOX 176 BENNINGTON, VT 05201 802 442-2823	
Drawing No.:	E 1
Date:	Sept 12, 1982
Checked by:	J.R.S.
Architect:	Wm. U. Mason Const

Structural Steel: ASTM A36
 Structural Tubing: ASTM A500
 Shop Paint: Red Oxide TYP 256 Type II 2 mils Dry
 Shop Connections: Welded
 Field Connections: A305 3/4" bolts & welded

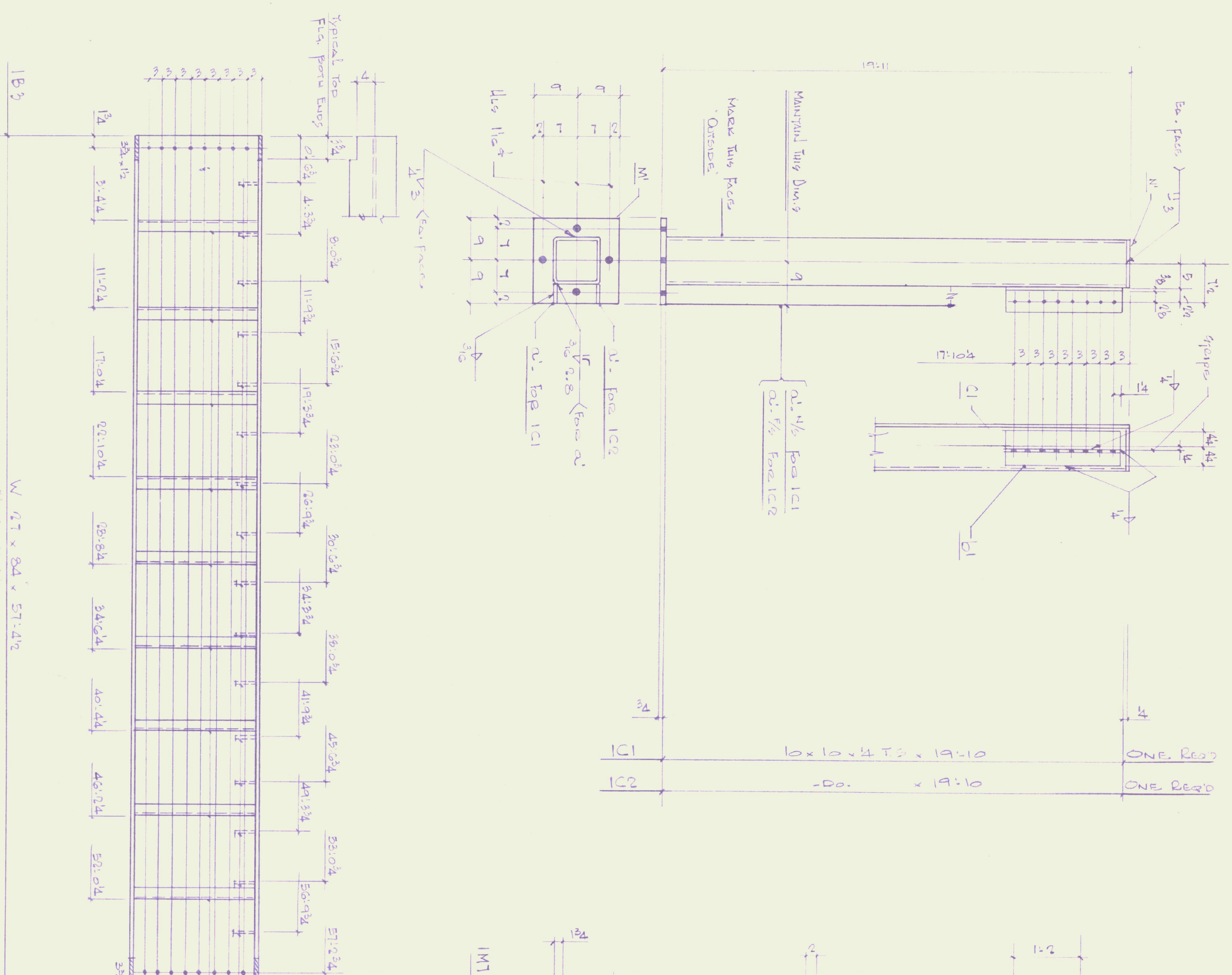

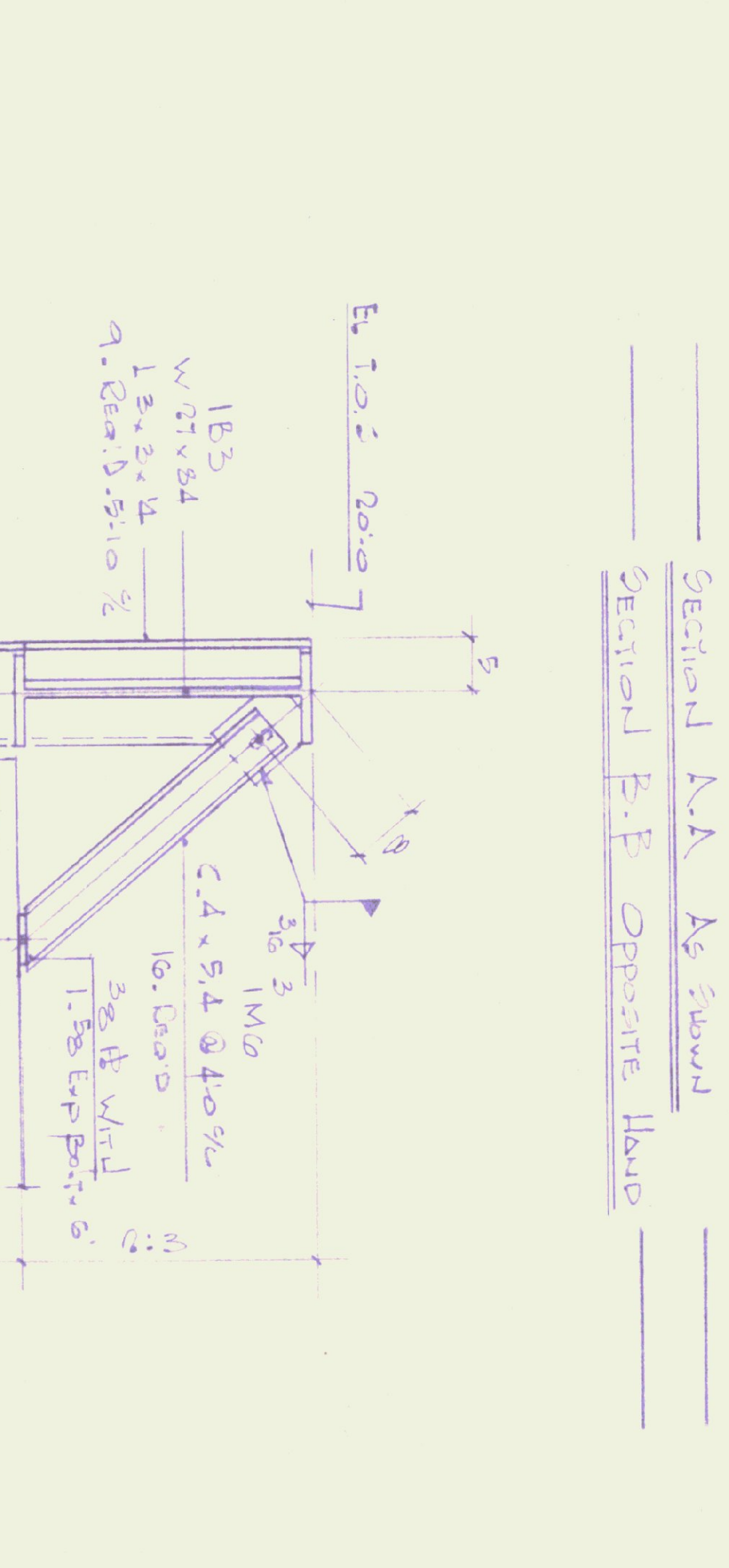
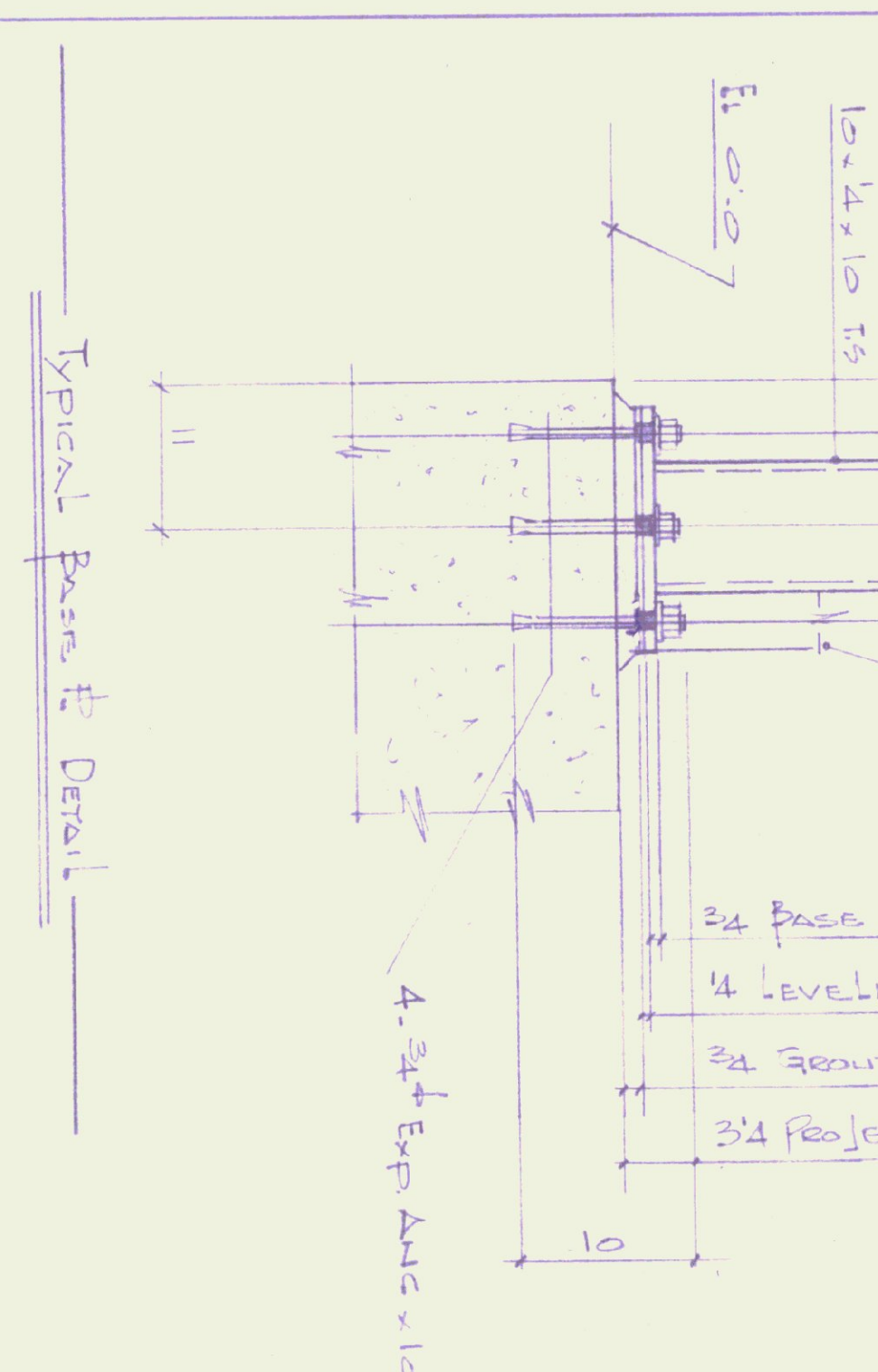
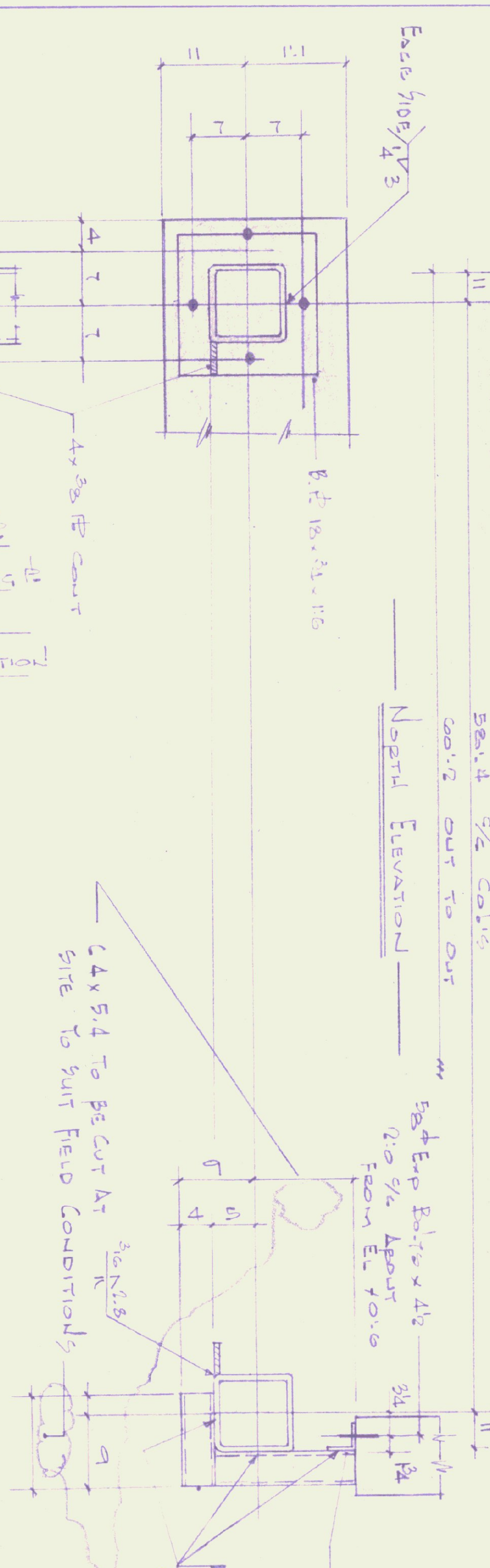
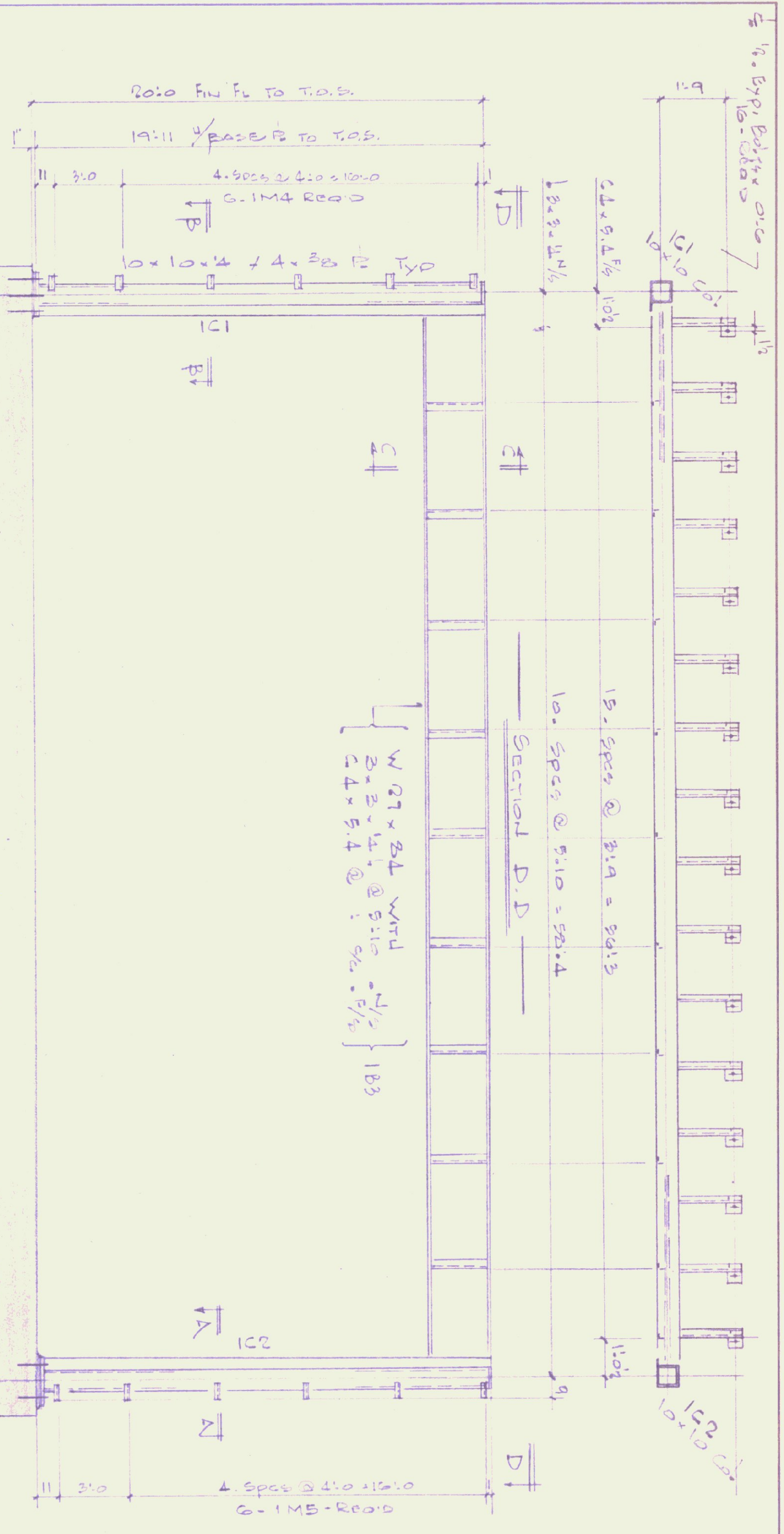

Section A.A As Shown
 Section B.B Opposite Hand
 Section C.C

Structural Steel: ASTM A36
 Structural Tubing: ASTM A500
 Shop Paint Red Oxide TYP Type II 2 mils Dry
 Shop Connections - WELDED
 Field Connections - A305 3/4 bolts & welds

No.	Revised To	By	Date	Revised
6	G.I.D.	g.i.d.	4-15-82	

This drawing is the property of Bennington Iron Works and may not be reproduced or copied in whole or in part without its permission.

JAN Number: 32.1543

Bennington Iron Works, Inc.
 HARMON ROAD & P.O. BOX 193
 BENNINGTON, VT. 05201
 802 442-2923

Drawing No: E1
 Made by: T.F.
 Date: SEPT 12-1982
 Directed by: J.R.S.
 Architect: Laves Construction Erectors Inc
 Contractor: Wm. W. Mabee, COAST
 Job: Houghton Davis Improvement
 Address: FRANKLIN ST. W. VT.

AIRK	CFM	SIZE
A	1500	20 x 12
B	2000	24 x 12
C	2000	24 x 14
D	2000	24 x 14
E	2000	24 x 14
F	1500	20 x 12
G	1500	20 x 12
H	2000	24 x 14
I	2000	24 x 14
J	2000	24 x 14

HANGAR

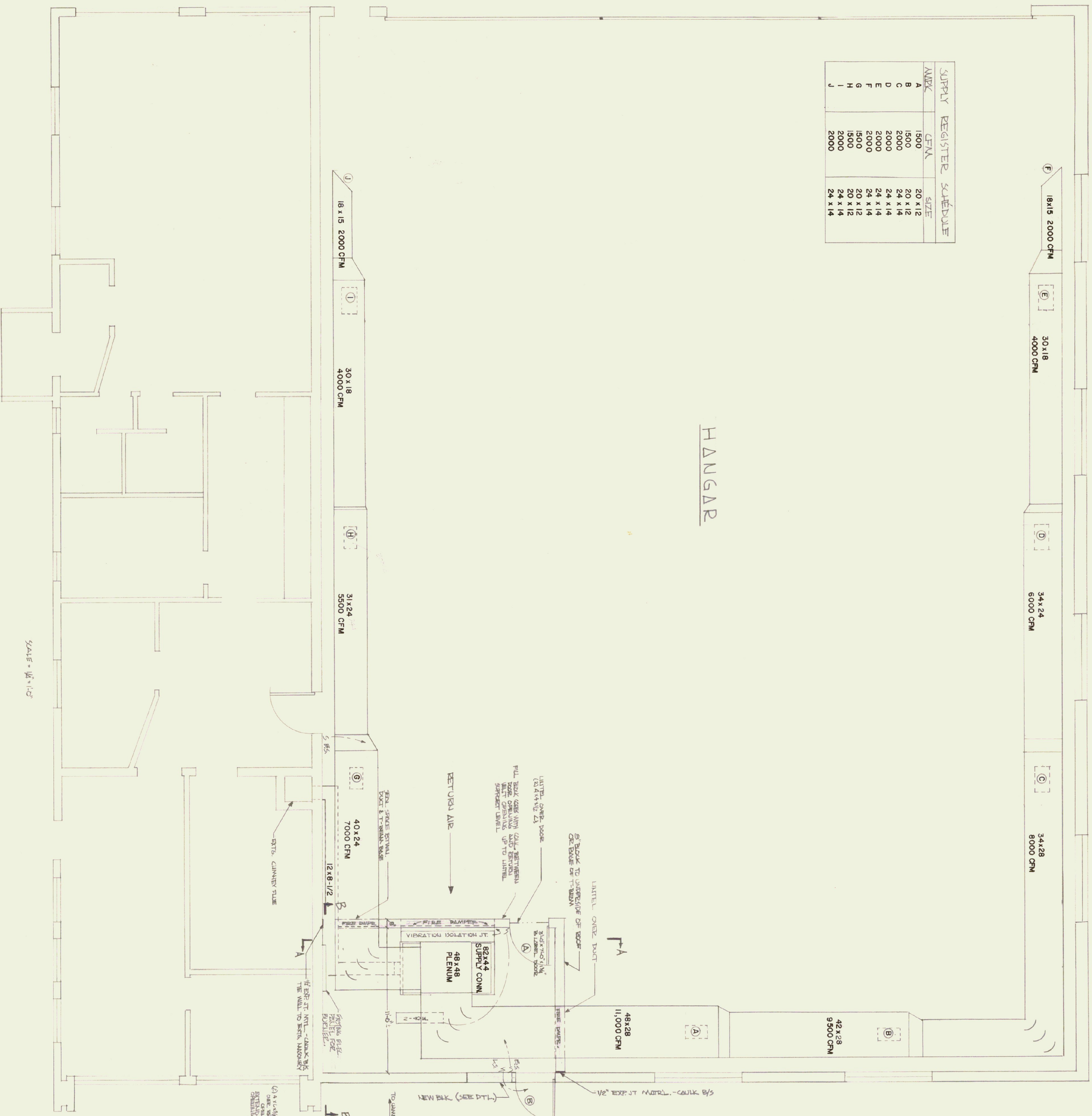

SCALE = 1/8" = 1'-0"

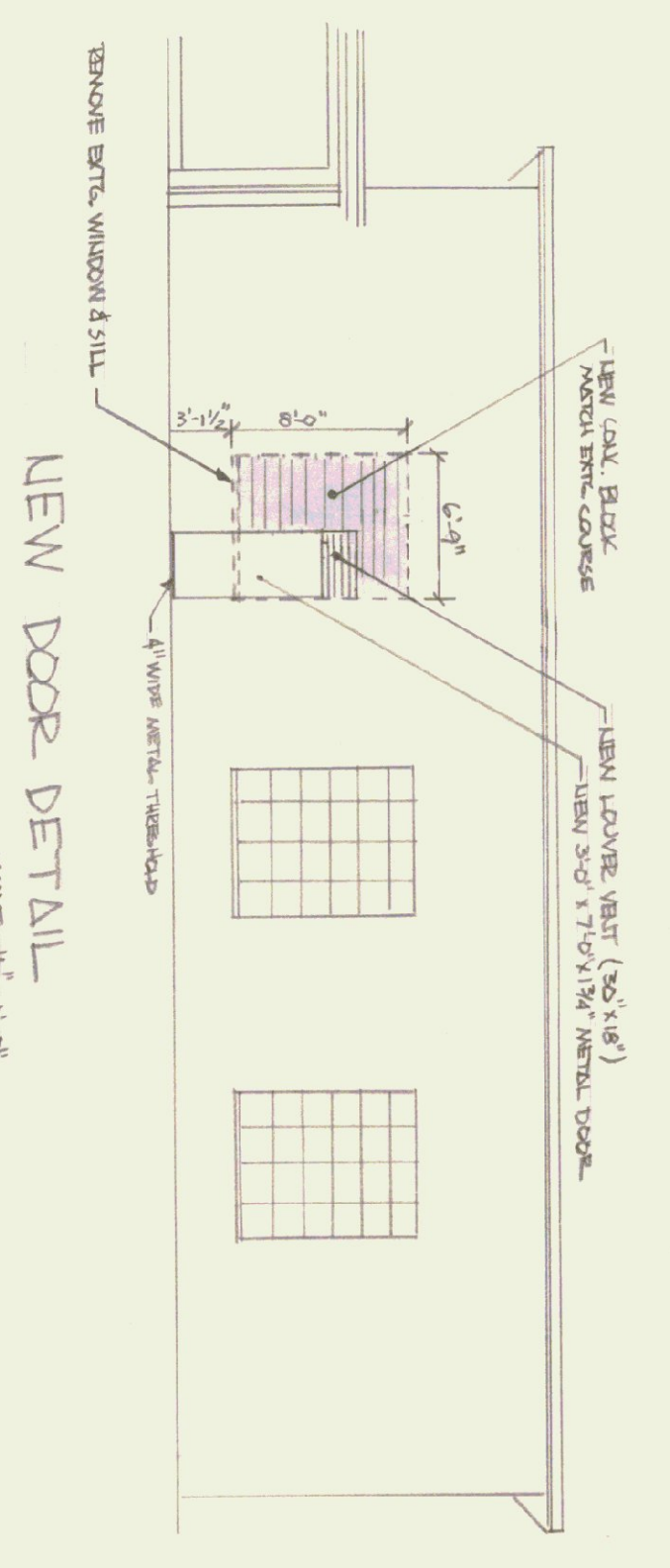

GEN. NOTES:

1. INSTALL DUCT WORK AS CLOSE TO CEILING AS POSSIBLE.
2. ALL DUCT TUBES SHALL HAVE LONG SWEEP OR TURNING VANES.
3. THE DUCTWORK SHALL BE PROVIDED WITH SUFFICIENT EXPANSION OR VIBRATION ISOLATION JOINTS TO ELIMINATE ANY VIBRATION GENERATED BY BLOWER AND FAN UNITS.
4. RETURN AIR DUCTWORK SHALL BE FABRICATED FROM 24 GAUGE (MIN) GALVANIZED SHEET METAL OR 23 GAUGE ALUM., AND INSTALLED IN GENERAL LOCATIONS AS SHOWN ON DRAWINGS.
5. THE CONTRACTOR SHALL SUBMIT 3 COPIES OF DUCT SHOP DRAWINGS, LIST OF BEARINGS, SIZE AND LOCATION OF FIRE DAMPERS, ETC. FOR APPROVAL PRIOR TO FABRICATION. WHEN COMPLETE, ANY DEVIATIONS FROM DRAWINGS SHALL BE RECORDED ON "AS BUILT" BY THE CONTRACTOR.
6. WHEN AIR SUPPLY REGISTERS SHALL DIRECT FLOW UNIFORMLY TO THE SIDES AND DOWN.
7. THE CONTRACTOR SHALL DO ALL HIS OWN LAYOUT, CUTTING, AND PARTIALS TO MATCH EXISTING.
8. ALL DAMPERS AND INSERTS SHALL BE FURNISHED AND SECURELY SET FOR ALL PRIOR EQUIP'T., FIRE DAMPERS, AND DUCT WORK BY THE HEATING CONTRACTOR.
9. THE CONTRACTOR SHALL FURNISH AND INSTALL ALL THE NEEDED SUPPLY PIPING FOR A COMPLETE HOOK-UP FROM FUEL OIL TANK TO THE HEATING UNIT, INCL. ELECTRICAL WORK.
10. THE HEATING UNIT SHALL HAVE DAMPER FLEXIBLE CONNECTIONS TO RETURN AIR DUCTS.
11. STAKE FROM DECK INDOOR, SHALL BE OF 1/2\"/>

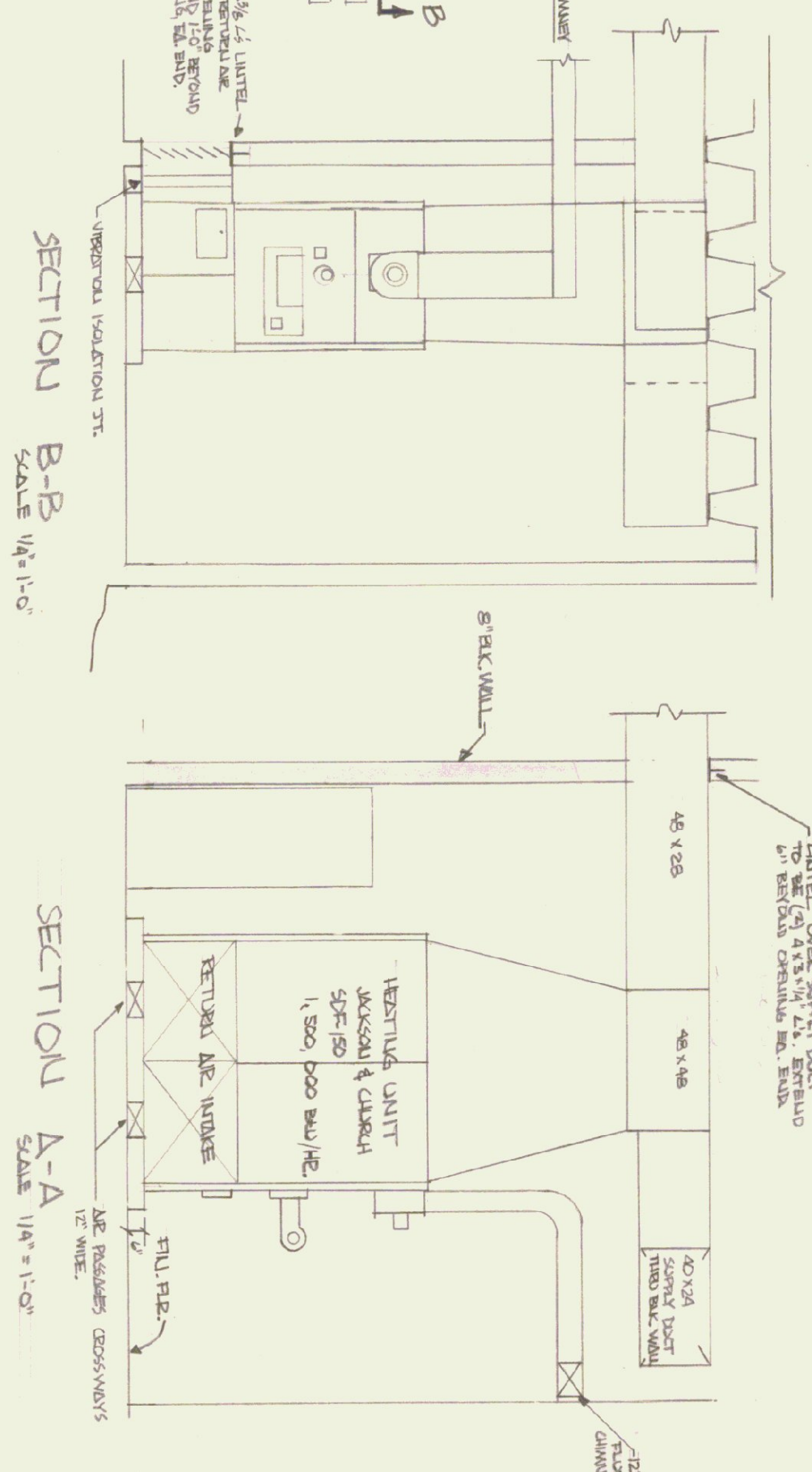

BS - BLUENIB SHUT-OFF SWITCH
LS - HANDL SWITCH (DOOR)

STATE OF VERMONT
DIVISION OF STATE BUILDINGS
AGENCY OF ADMINISTRATION
MONTPELIER VERMONT

BENNINGTON STATE AIRPORT
HANGAR BUILDING

DESIGNED BY: 6. MASTED / J.S.S.
DRAWN BY: R.H.
DATE: 10/5/77
SCALE: 1/8" = 1'-0"