

Typical Base Plate Detail

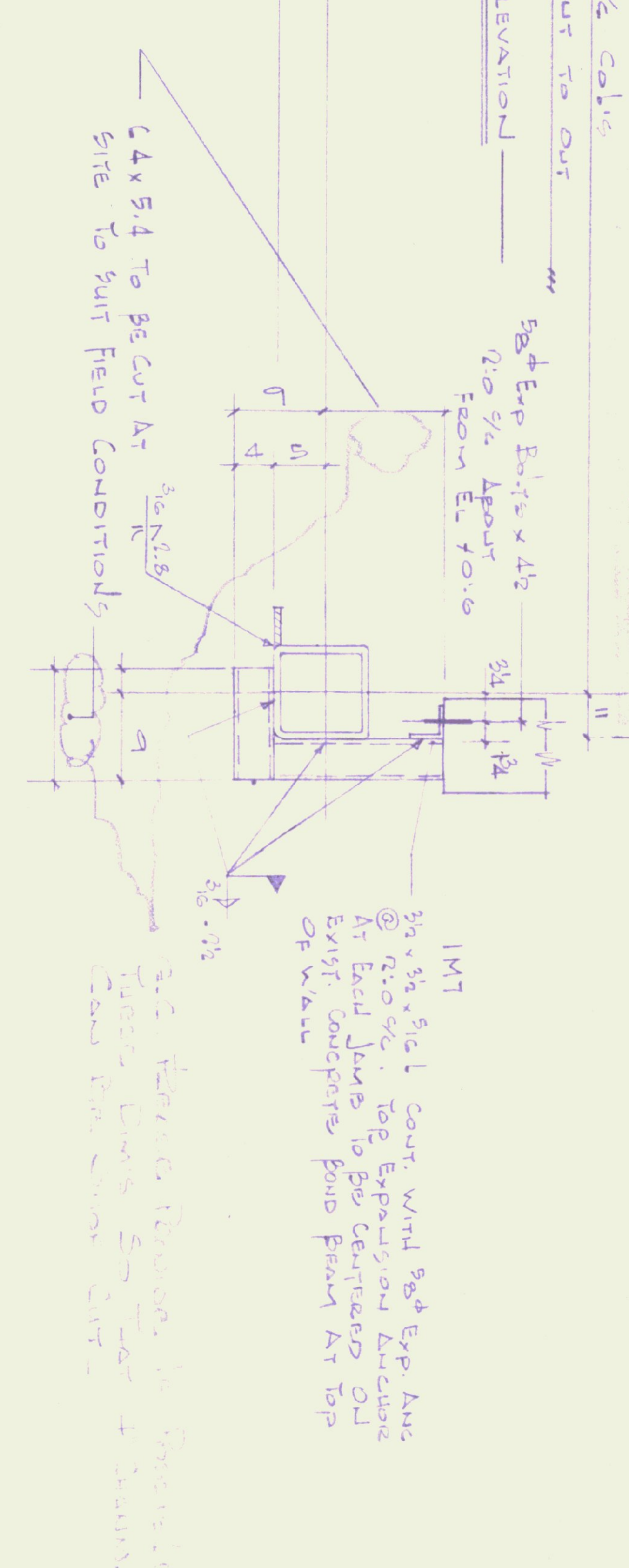

Section A-A As Shown
Section B-B Opposite Hand

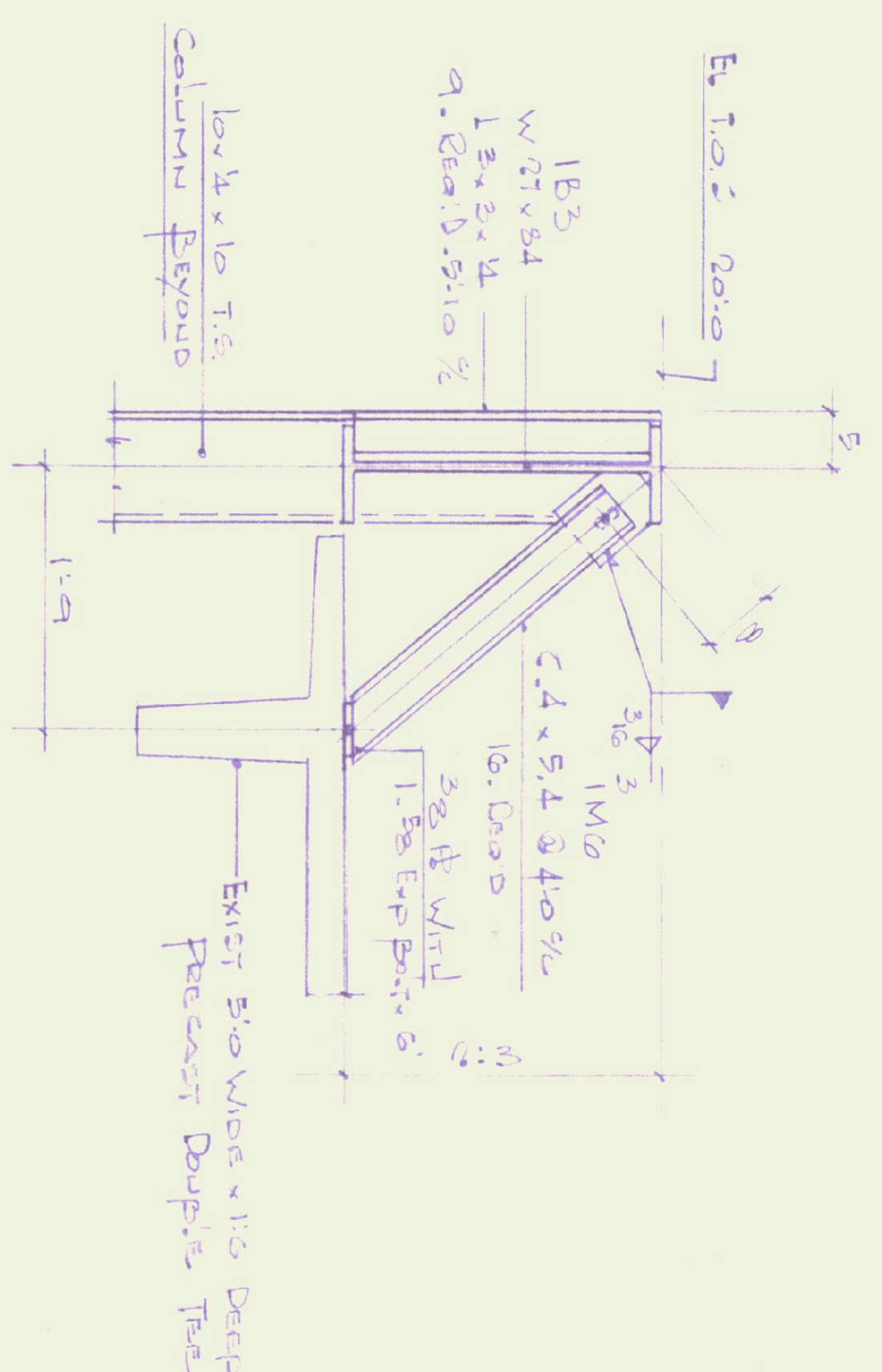

Section C-C

Structural Steel: ASTM A36
Structural Tubing: ASTM A500
Shop Paint: Red Oxide TYP 2.5 mil Dry
Shop Connections: Welded
Field Connections: A305 3/4 Bars & Welded

No.	Revised To	By	Date	Revised
6	G.A.	JKL	7/5/82	

BENNINGTON IRON WORKS, INC.
HARLOW ROAD, P.O. BOX 176
BENNINGTON, VT 05201
802 442-2823

Drawing No. **E1** Made by **T.F.**
Date **SEPT 12 1982** Checked by **J.R.S.**
Architect **Lawes Construction, Inc.**
Contractor **Wm. U. Mason Const**
Job **Hunter Door Replacement**
Address **Bennington State Airport**

Job Number: **82-1646**

This drawing is the property of Bennington Iron Works and may not be reproduced or copied in whole or in part without its permission.