



09/22/2020



09/22/2020



09/22/2020



ONE LANE
BRIDGE

WEIGHT
LIMIT
10
TONS

YIELD

TO
ONCOMING
TRAFFIC

09/22/2020



09/22/2020



09/22/2020



09/22/2020



09/22/2020

A photograph showing a concrete curb with a metal strip and a textured surface. The metal strip is a dark, rectangular piece of material, possibly a metal strip or a piece of wood, running vertically along the edge of the concrete. The textured surface is a concrete slab with a repeating diamond-shaped pattern. The background shows a concrete wall and some greenery.

09/22/2020



09/22/2020



09/22/2020



09/22/2020



09/22/2020





09/22/2020



09/22/2020



09/22/2020



09/22/2020



09/22/2020



09/22/2020



09/22/2020





09/22/2020



09/22/2020

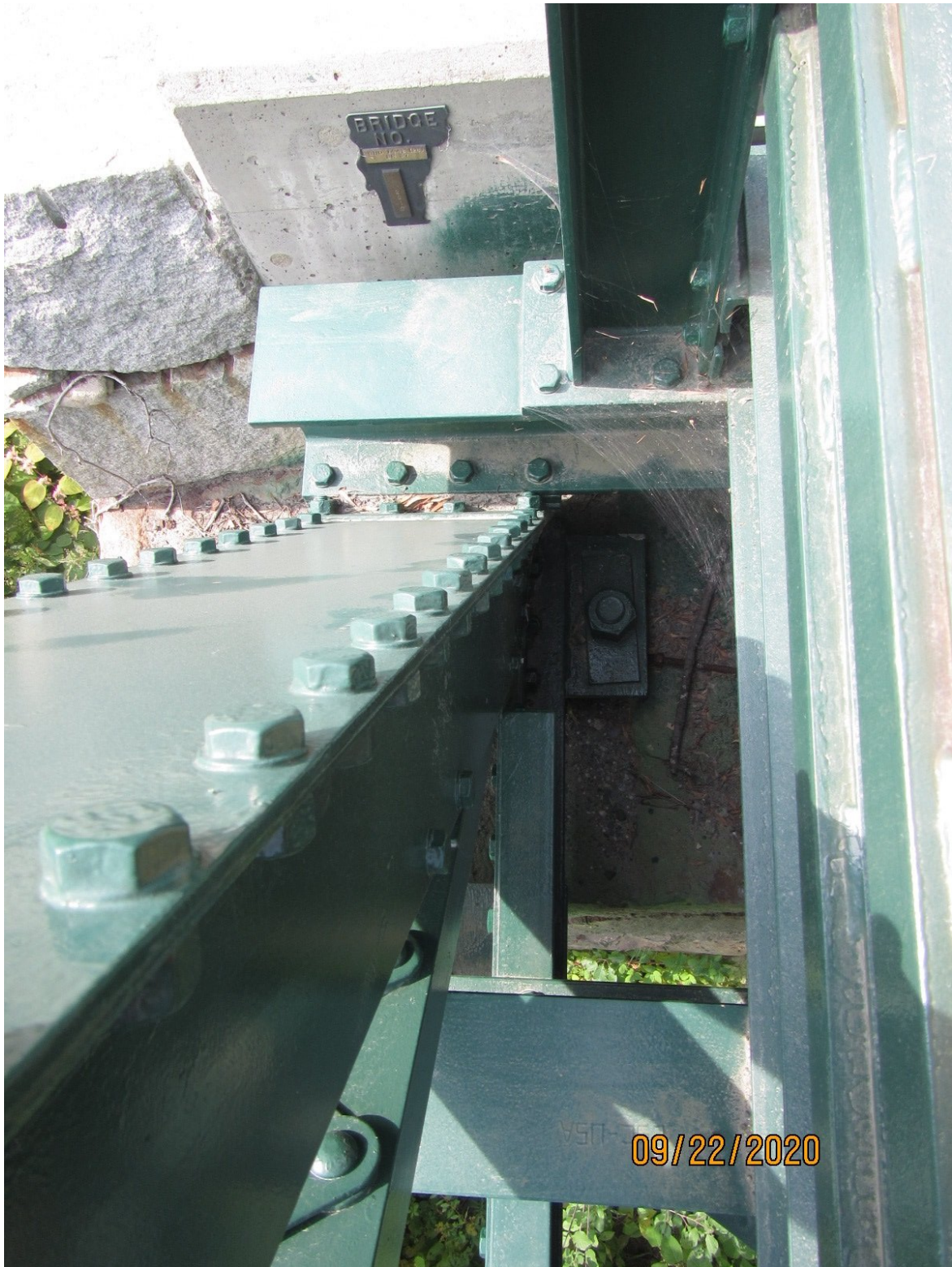

BRIDGE
NO. 155

09/22/2020

BRIDGE
NO.

BHO 1442 (28)
BR 37

2010

09/22/2020



09/22/2020



09/22/2020



09/22/2020

A photograph showing a concrete curb and sidewalk. The sidewalk on the left has a decorative geometric pattern. The curb is in the center, and the asphalt road is on the right. A date stamp '09/22/2020' is located in the bottom right corner of the image.

09/22/2020



09/22/2020



09/22/2020



09/22/2020



09/22/2020



09/22/2020



09/22/2020



09/22/2020



09/22/2020





09/22/2020





09/22/2020



09/22/2020



09/22/2020



09/22/2020







09/22/2020



09/22/2020



09/22/2020



09/22/2020



09/22/2020



09/22/2020





09/22/2020



09/22/2020





09/22/2020



09/22/2020







09/22/2020



09/22/2020



09/22/2020



09/22/2020



09/22/2020



09/22/2020



09/22/2020



09/22/2020



09/22/2020



09/22/2020



09/22/2020

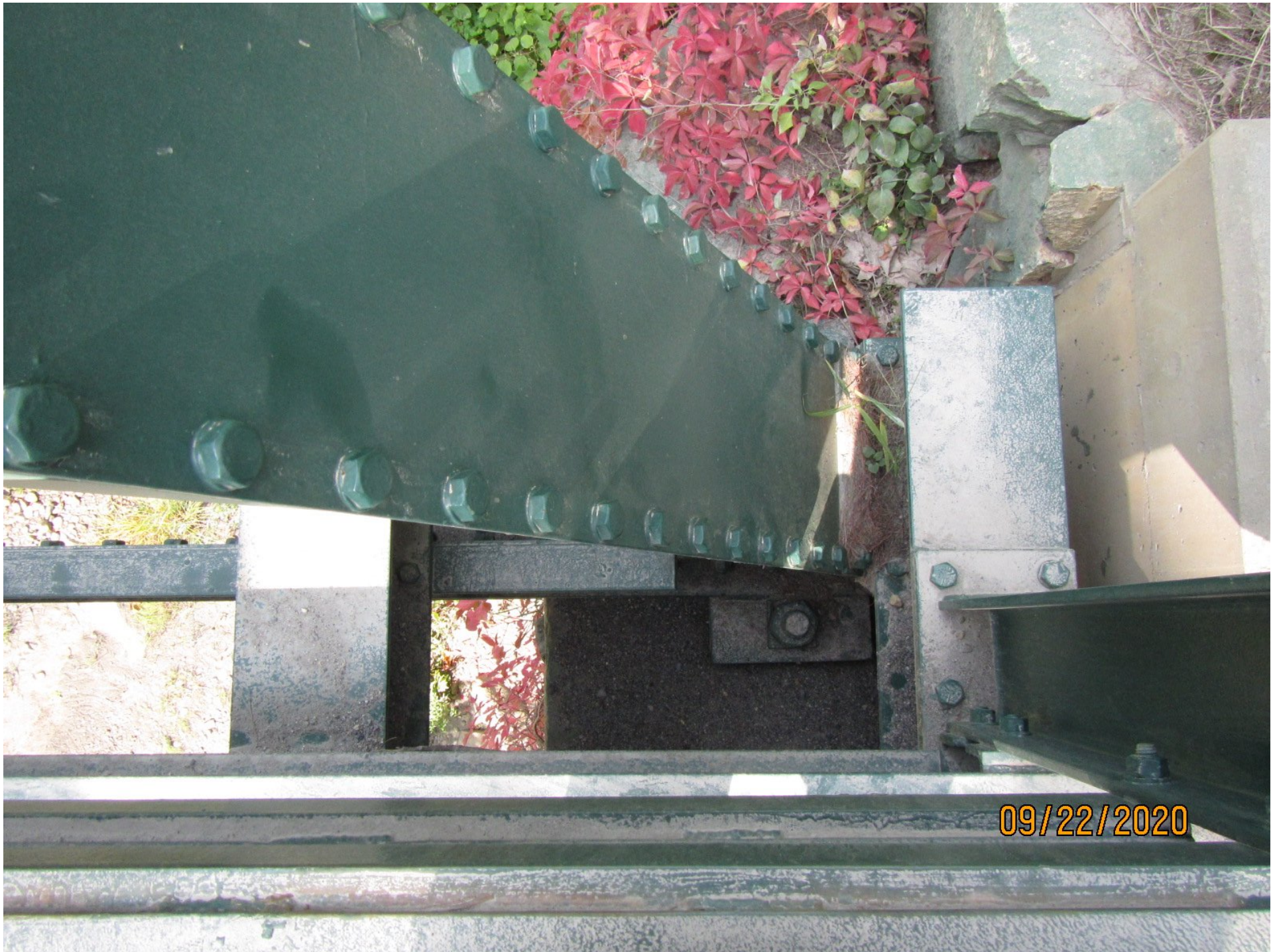



09/22/2020



09/22/2020



09/22/2020



09/22/2020



09/22/2020



09/22/2020













