



ONE LANE
BRIDGE

WEIGHT
LIMIT
10
TONS

YIELD

TO
ONCOMING
TRAFFIC

09/28/2018



ONE LANE
BRIDGE

WEIGHT
LIMIT
10
TONS

YIELD

TO
ONCOM
TRAF

09/28/2018



09/28/2018



09/28/2018



09/28/2018





09/28/2018



09/28/2018



09/28/2018



09/28/2018



09/28/2018



09/28/2018



09/28/2018



09/28/2018



09/28/2018



09/28/2018



WEIGHT
LIMIT
10
TONS

09/28/2018

ONE LANE
BRIDGE

WEIGHT
LIMIT
10
TONS

09/28/2018





09/28/2018



09/28/2018

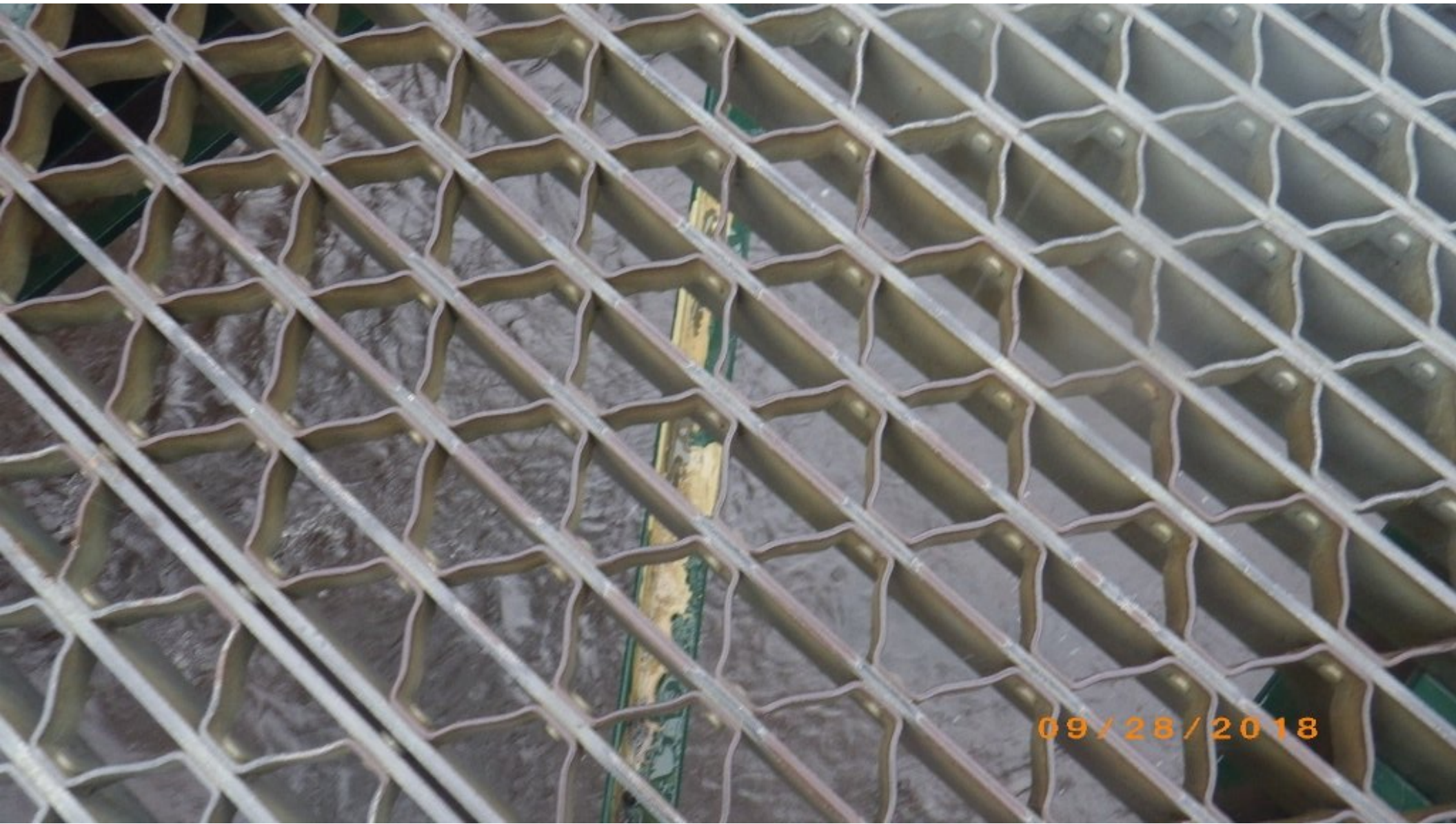

09/28/2018



09/28/2018



09/28/2018

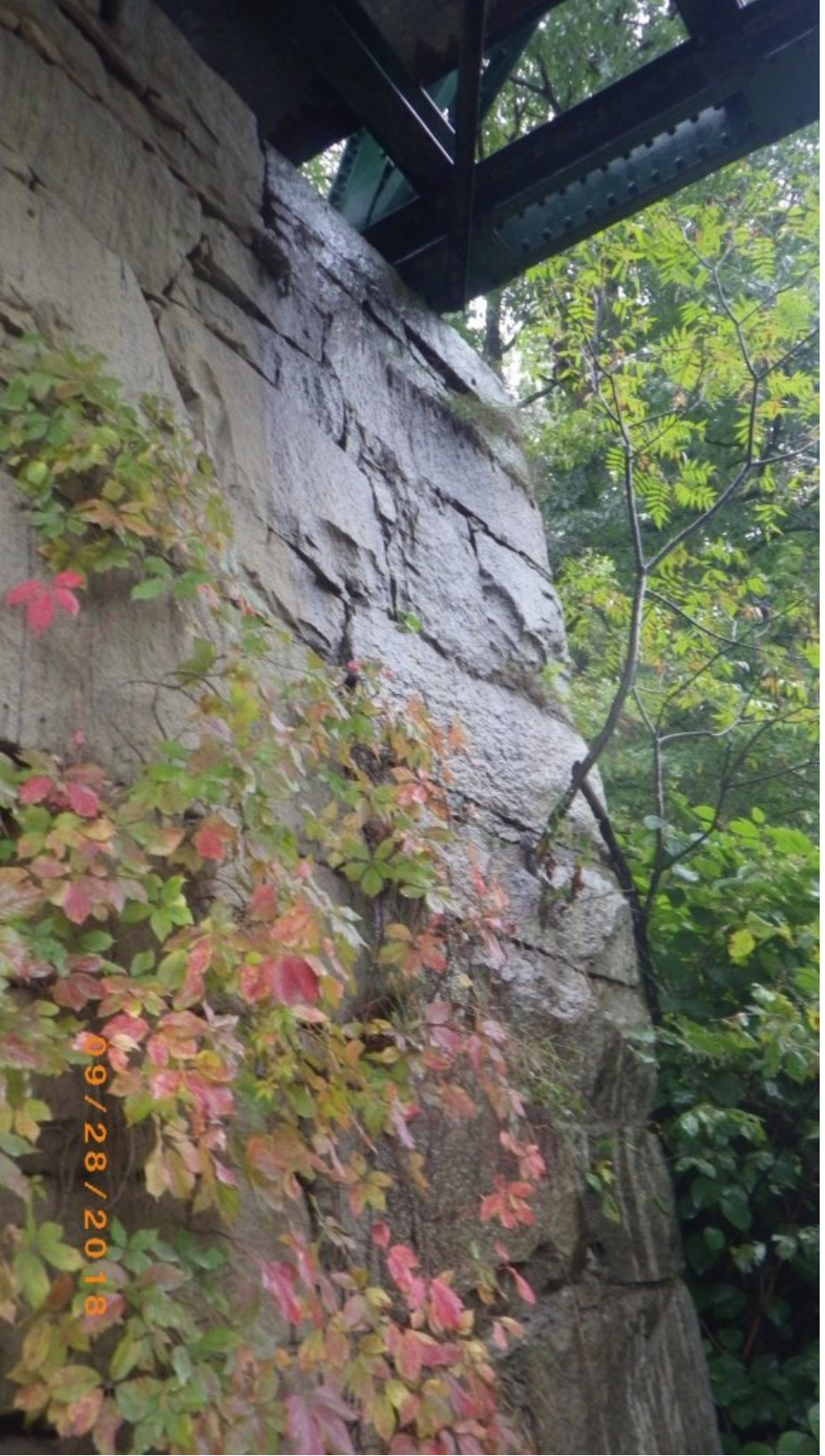



09/28/2018

