

**ONE LANE
BRIDGE**

06/10/2010









06/10/2010







06/10/2010



06/10/2010





ONE LANE
BRIDGE



06/10/2010

**ROAD CLOSED
TO ALL
TRUCK TRAFFIC**

**LEGAL LOAD
LIMIT
6,000
POUNDS**







06/10/2010



06/10/2010

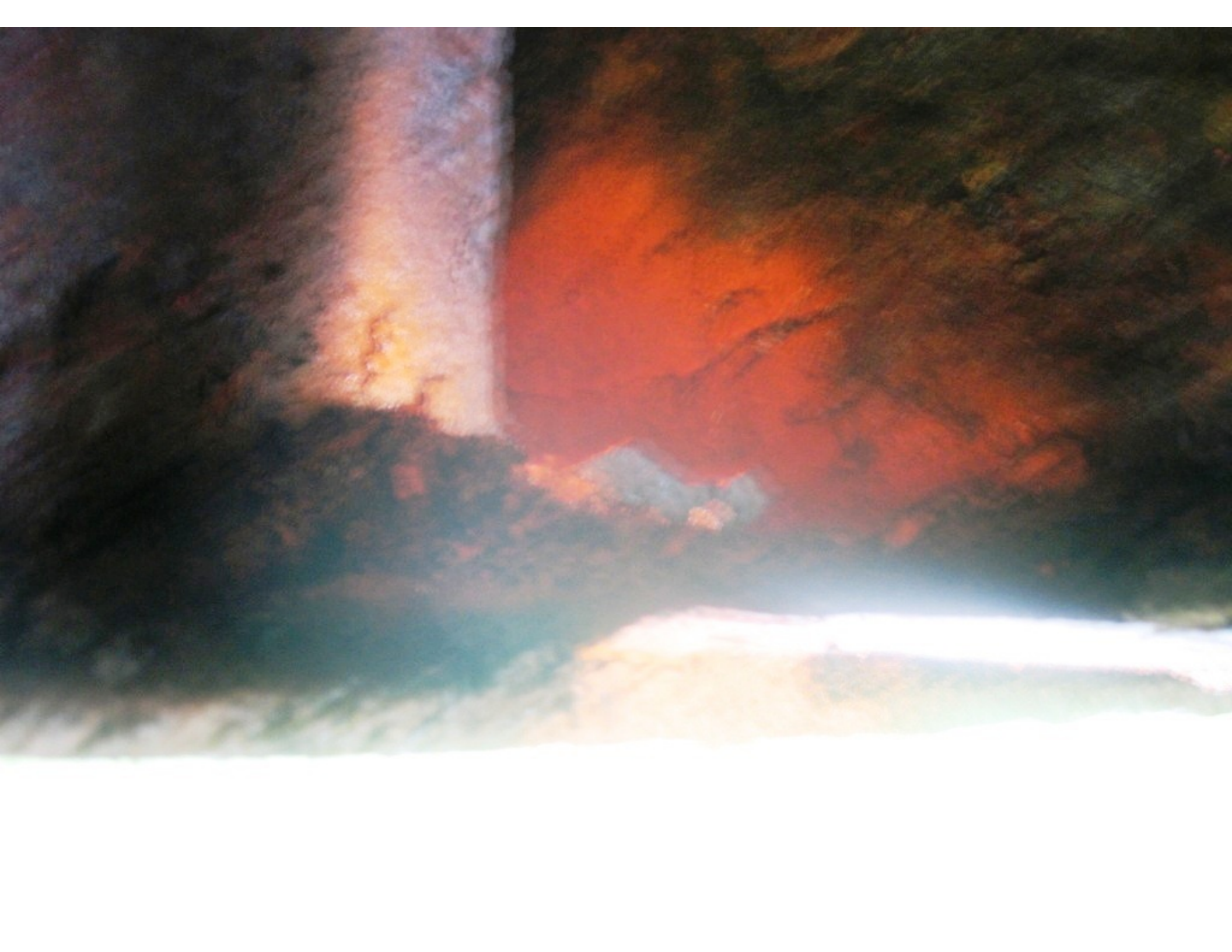



























**ROAD CLOSED
TO ALL
TRUCK TRAFFIC**

**LEGAL LOAD
LIMIT
6,000
POUNDS**



**ROAD CLOSED
TO ALL
TRUCK TRAFFIC**

06/10/2010