



10/30/2019 09:08



10/30/2019 09:09

LEGAL LOAD
LIMIT
24,000
POUNDS



10/30/2019 09:10



10/30/2019 09:10



10/30/2019 09:15



10/30/2019 09:16



10/30/2019 09:18











10/30/2019 09:20



10/30/2019 09:21





10/30/2019 09:25



10/30/2019 09:31



10/30/2019 09:33



10/30/2019 09:34





10/30/2019 09:36



10/30/2019 09:36





10/30/2019 09:37



10/30/2019 09:38

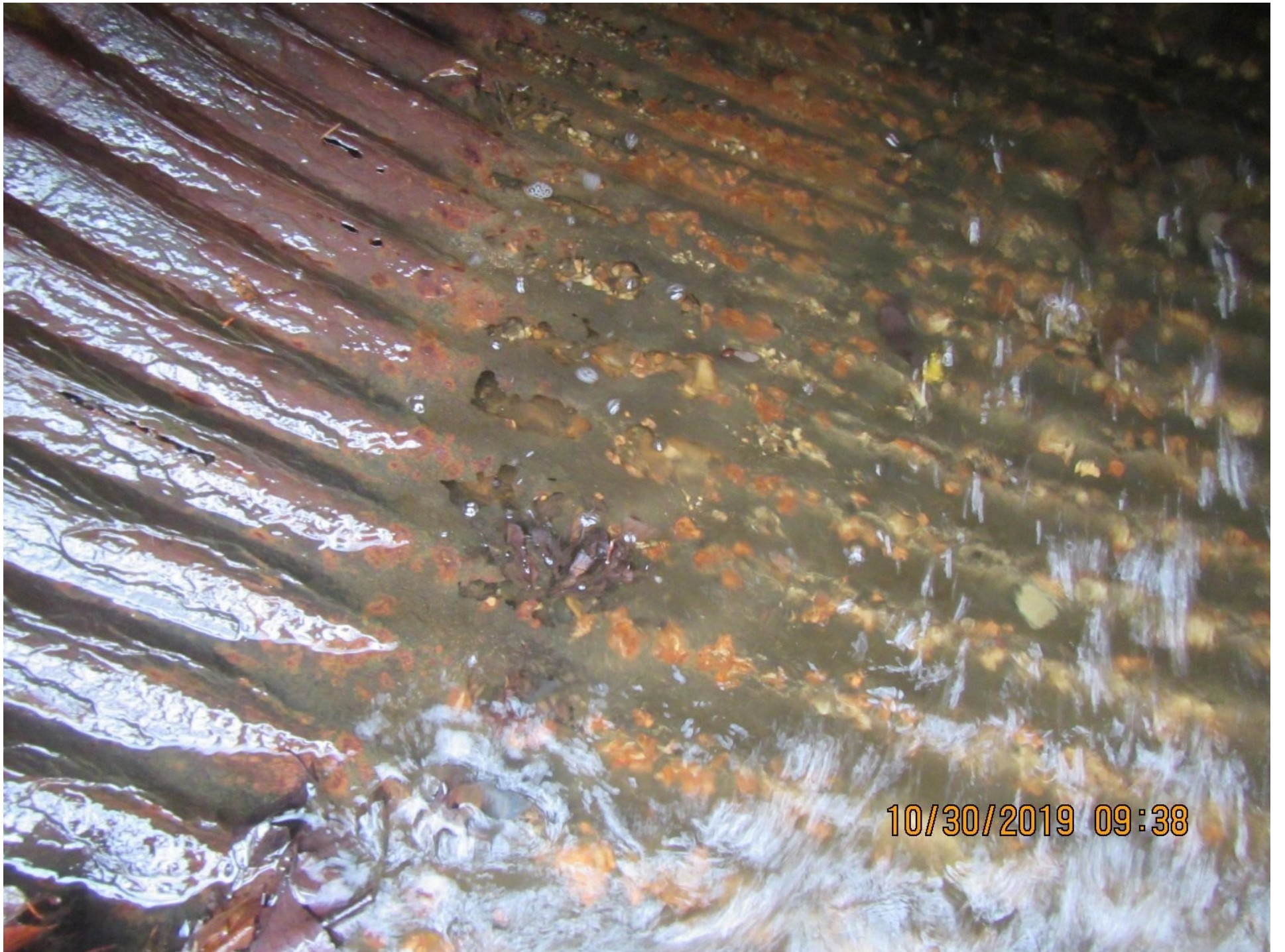

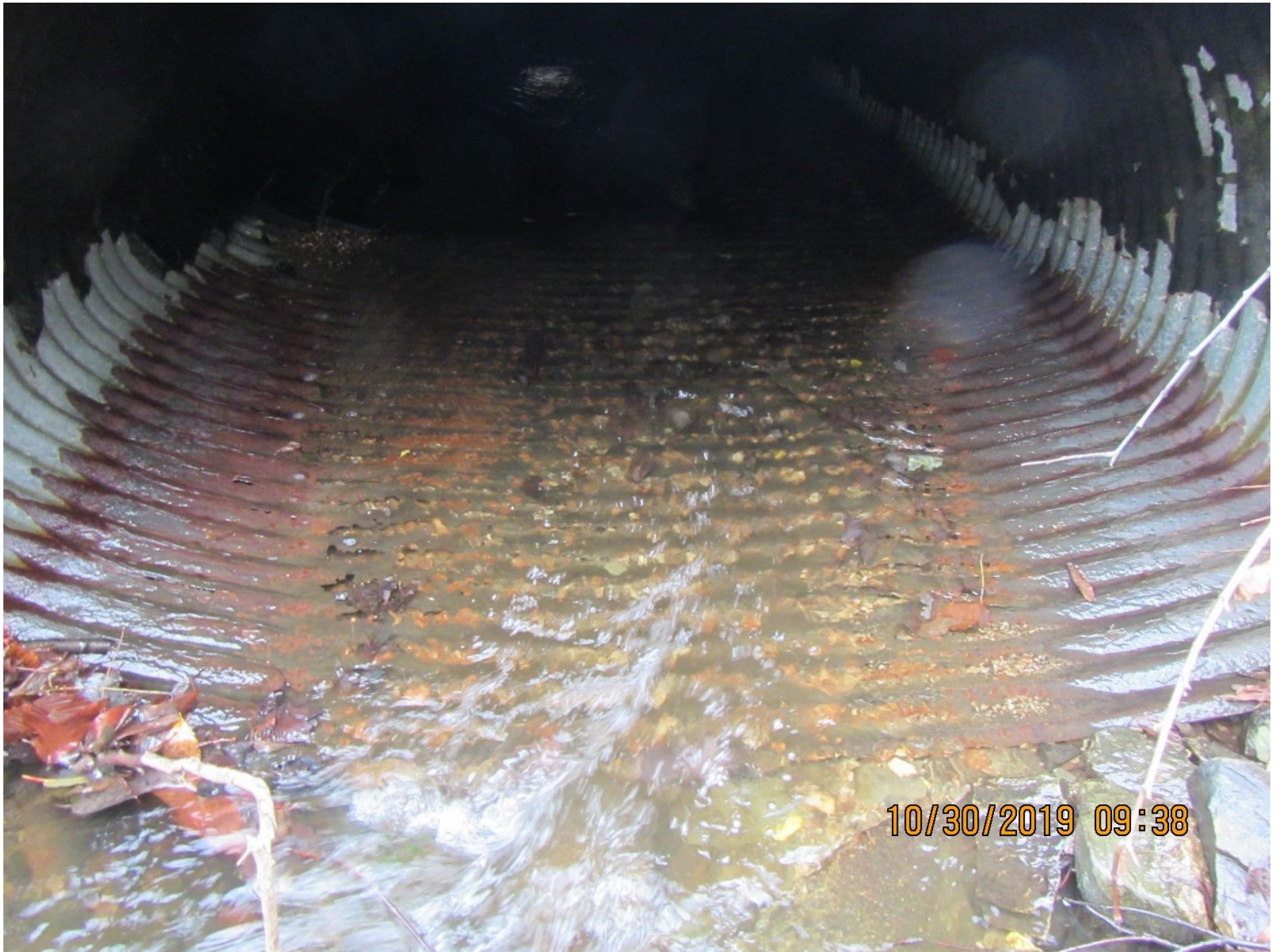





10/30/2019 09:40





10/30/2019 09:41



10/30/2019 09:41





10/30/2019 09:42



10/30/2019 09:42