



04/30/2014





04/30/2014



04/30/2014



04/30/2014









04/30/2014



04/30/2014



04/30/2014



B
2

04/30/2014



04/30/2014



04/30/2014



04/30/2014



04/30/2014





04/30/2014



STK
5

04/30/2014



5 STR

04/30/2014



04/30/2014



04/30/2014



04/30/2014



04/30/2014

04-26-10
4/14

04/30/2014

✓ 4/14
04-26-10
✓ 4/14

04/30/2014

04-26-10
4114

04/30/2014

4/14

4/14

04-26-
CRACK

04/30/2014



4114

04/30/2014



2
4/14

04/30/2014



5" 4/4

04/30/2014



04/30/2014



04/30/2014



04/30/2014



04/30/2014



04/30/2014



04/30/2014



04/30/2014



04/30/2014

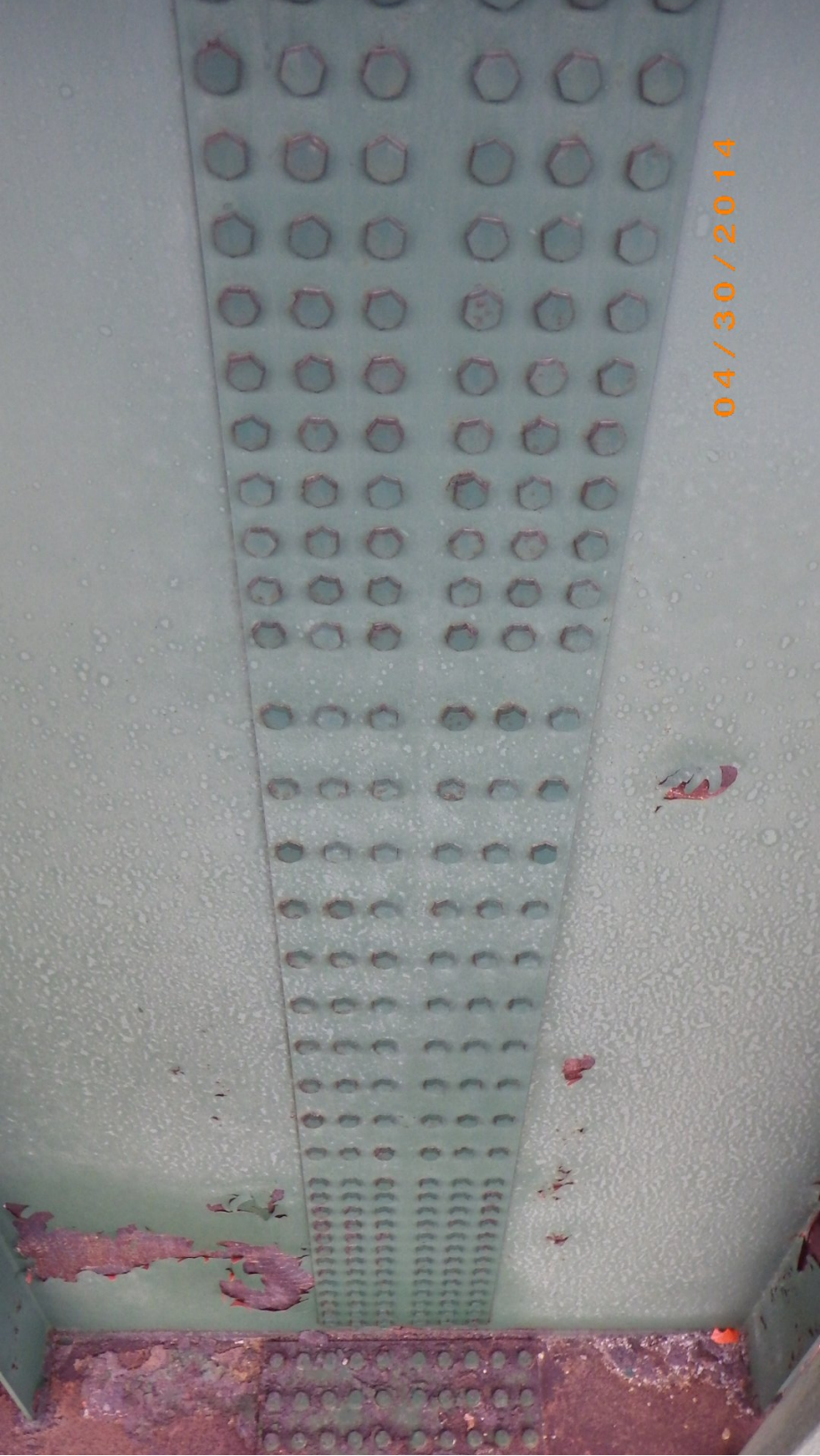

04/30/2014



04/30/2014



04/30/2014





04/30/2014



04/30/2014



04/30/2014



04/30/2014



04/30/2014



04/30/2014



04/30/2014



04/30/2014



04/30/2014





04/30/2014



04/30/2014



04/30/2014



04/30/2014



04/30/2014



04/30/2014



04/30/2014



04/30/2014

06-06-2002

1 3"

04/30/2014

06-0-

1 1/2

04/30/2014



04/30/2014



04/30/2014





04/30/2014



04/30/2014



04/30/2014



90-90

1/4

04/30/2014

20-27-02
1" 9/14
2 1/4"
1/2" 2009 1/2

2004
2 3/4

RACKS

-95
-96
00
05

04/30/2014



2 1/4" 05-24-02
1" 9/14

2008 7/20

2004
2/13/13

3/11
2009 1/4
2" 9/14

1 3/4" 4/12
04-13-04

CRACKS
05-25-95
05-21-04

04/30/2014

06.06.2002

04/30/2014

I 91
445
RT
59

W 3/4
05-21-93
05-25-95
05-28-98
3/4
1"
08-24-00

04/30/2014



04/30/2014

04-26-10
CRACK

04/30/2014

FB# 56

05-10-12

06-06-2002

3"
1 9"
2 1/2"

04/30/2014



CRACK
10-12

04/30/2014

04-26-10
STACK

04/30/2014



04/30/2014



04/30/2014





04/30/2014



04/30/2014



04/30/2014



04/30/2014



04/30/2014





04/30/2014



04/30/2014



04/30/2014



04/30/2014



04/30/2014



04/30/2014



04 / 30 / 2014



04/30/2014



04/30/2014

44
05-25
#62L



17
445
05-25
#62L

06-0
05-0
05-0
3 1/2
600
3 1/2
008

04/30/2014



I 911
449
05-25-75
#62L

06-01-00
05-00

3 1/2
6200
3 1/2
008

04/30/2014



B
2

04/30/2014

04-26-10

4/14 2 3/4"

04/30/2014

04-26-10
1 1/2

04/30/2014

PG1

05-22-90
06-25-95

17"

Crack

06-02-97

2"

05-21-18

2 1/2"

08-24-00

05-24-02

06 2006

2008 3" 4/2

04/30/2014



04/30/2014



04/30/2014



10-28-10
04-13-04
6th 06-2006

24-02
06-2006
10-28-10 2nd

2/4
4/12

56

04/30/2014

#46 SBL

05-25-95

2" (drilled) 1/4"
08-24-00

3" 10/2408

3 1/2"

4 1/2"
12

04/30/2014

Z | 06-06-2002

05/01/2014



05/01/2014



05/01/2014



Bolts



10

05/01/2014



Bolts



05/01/2014





05/01/2014

6



05/01/2014



05/01/2014