













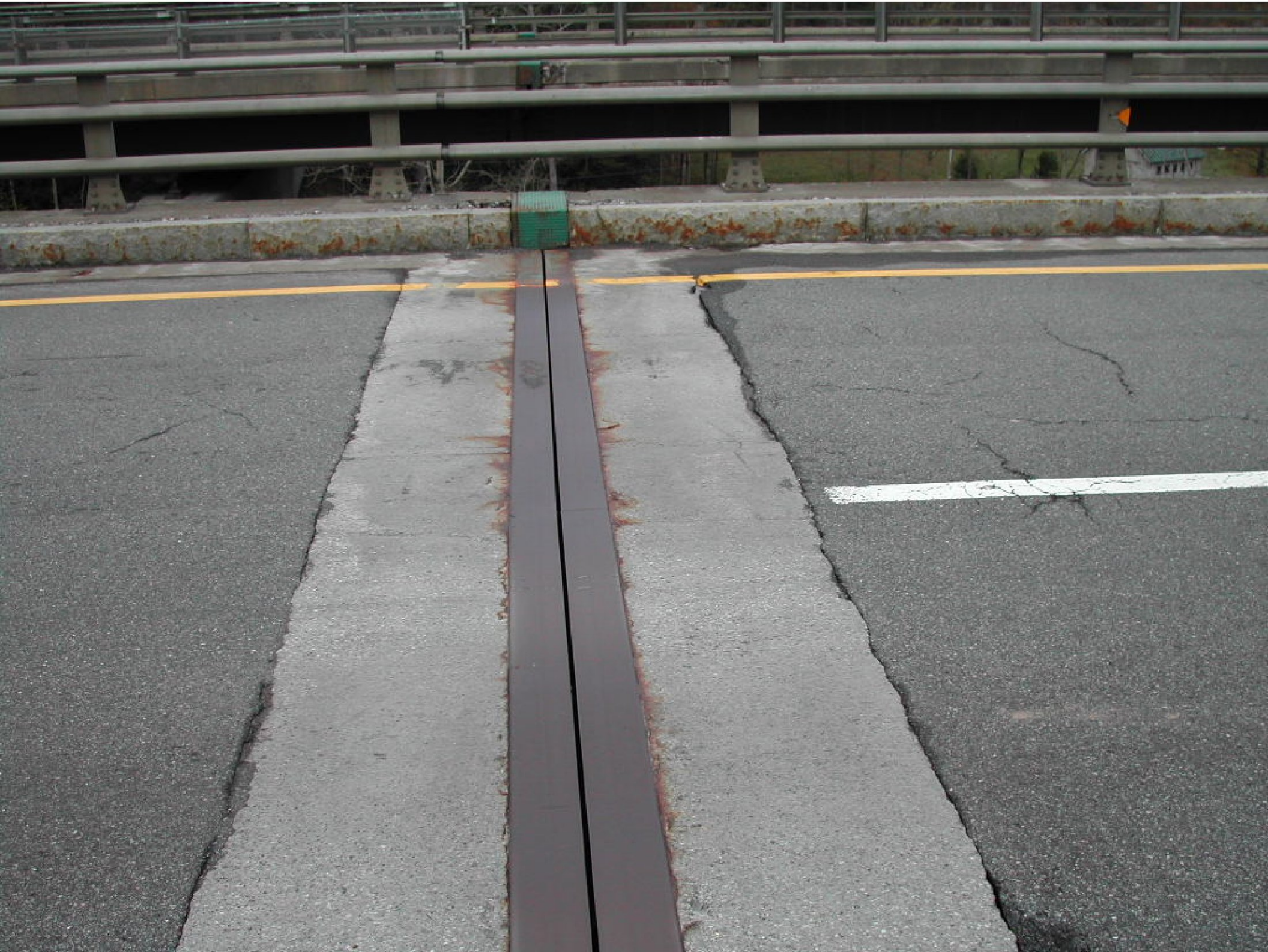





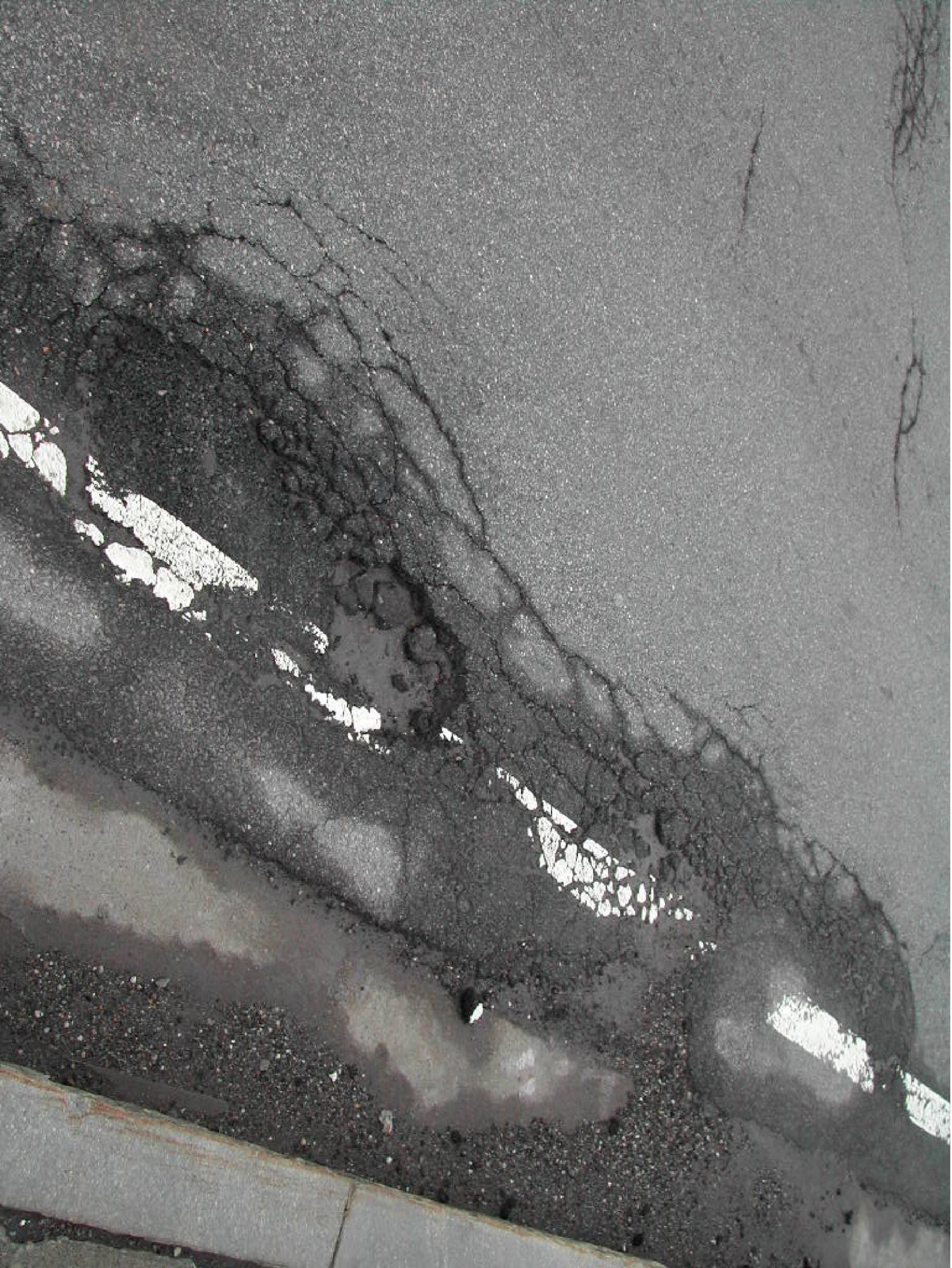













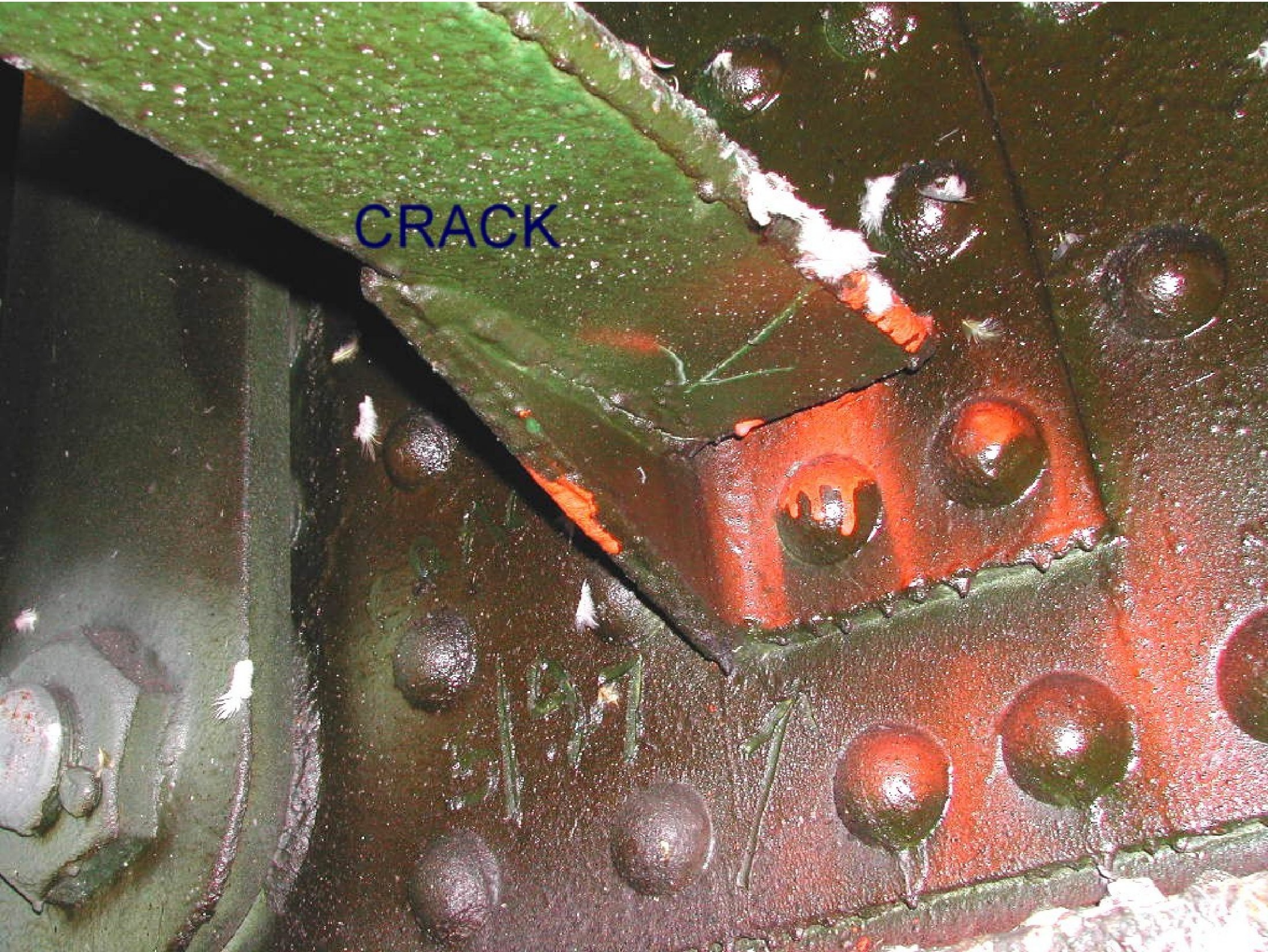
CRACK


CRACK IN DIAPHRAGM CONNECTION







