











































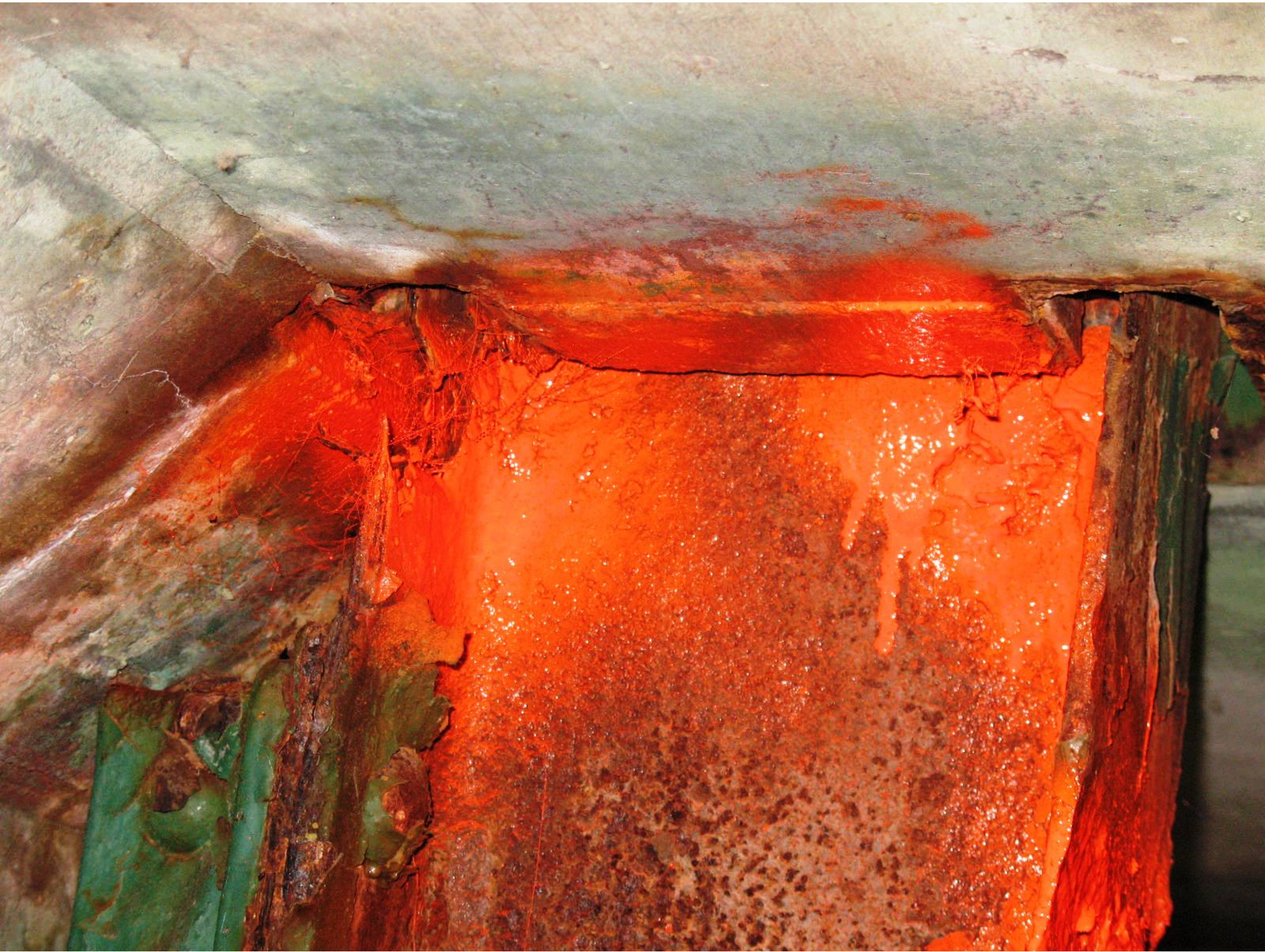










WEIGHT
LIMIT
3
TONS
BRIDGE
FREEZES
BEFORE
ROAD















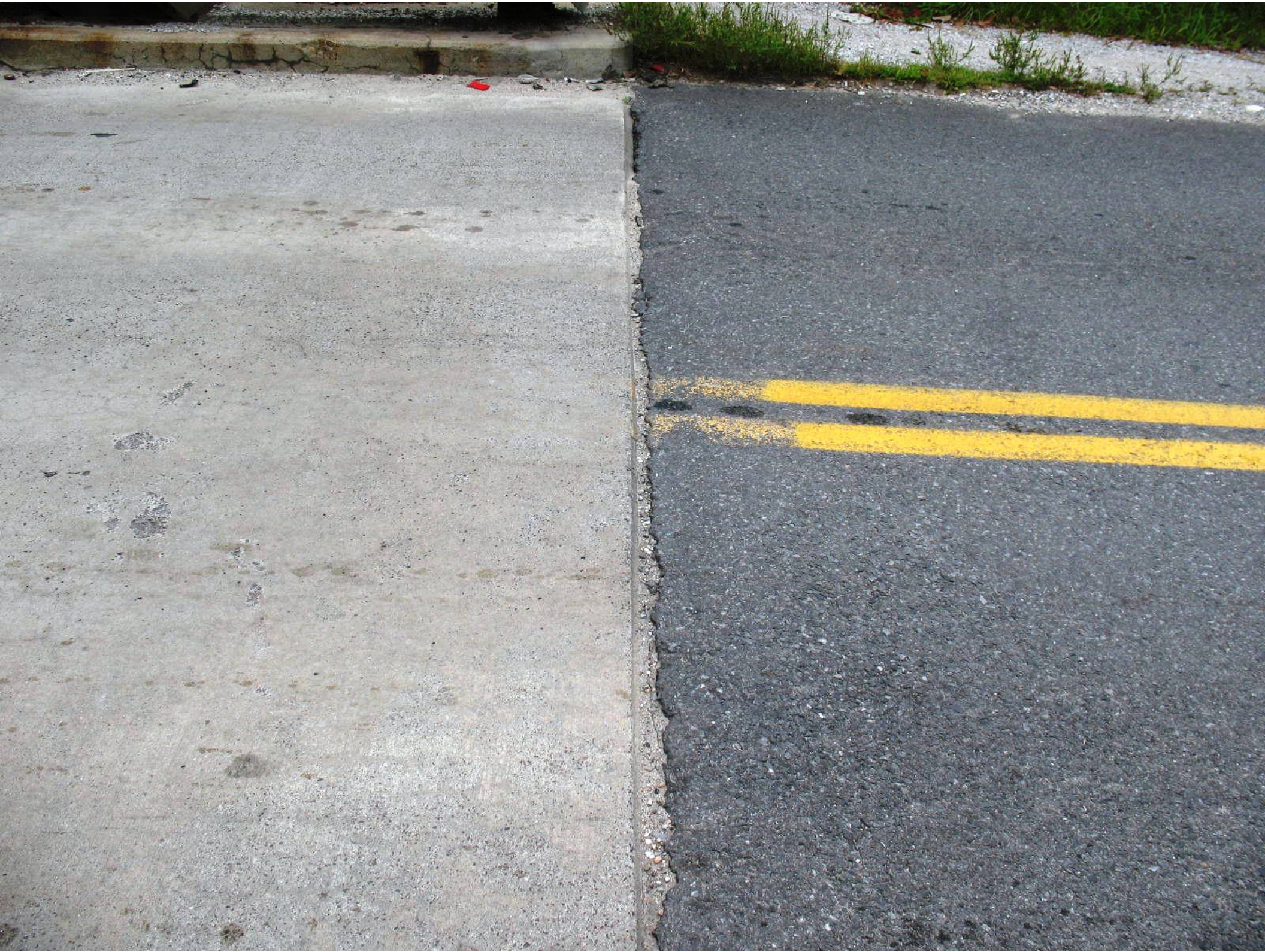


WEIGHT
LIMIT
3
TONS
ON BRIDGE
NO
PARKING
THIS
SIDE
BRIDGE FREEZES
BEFORE
ROAD





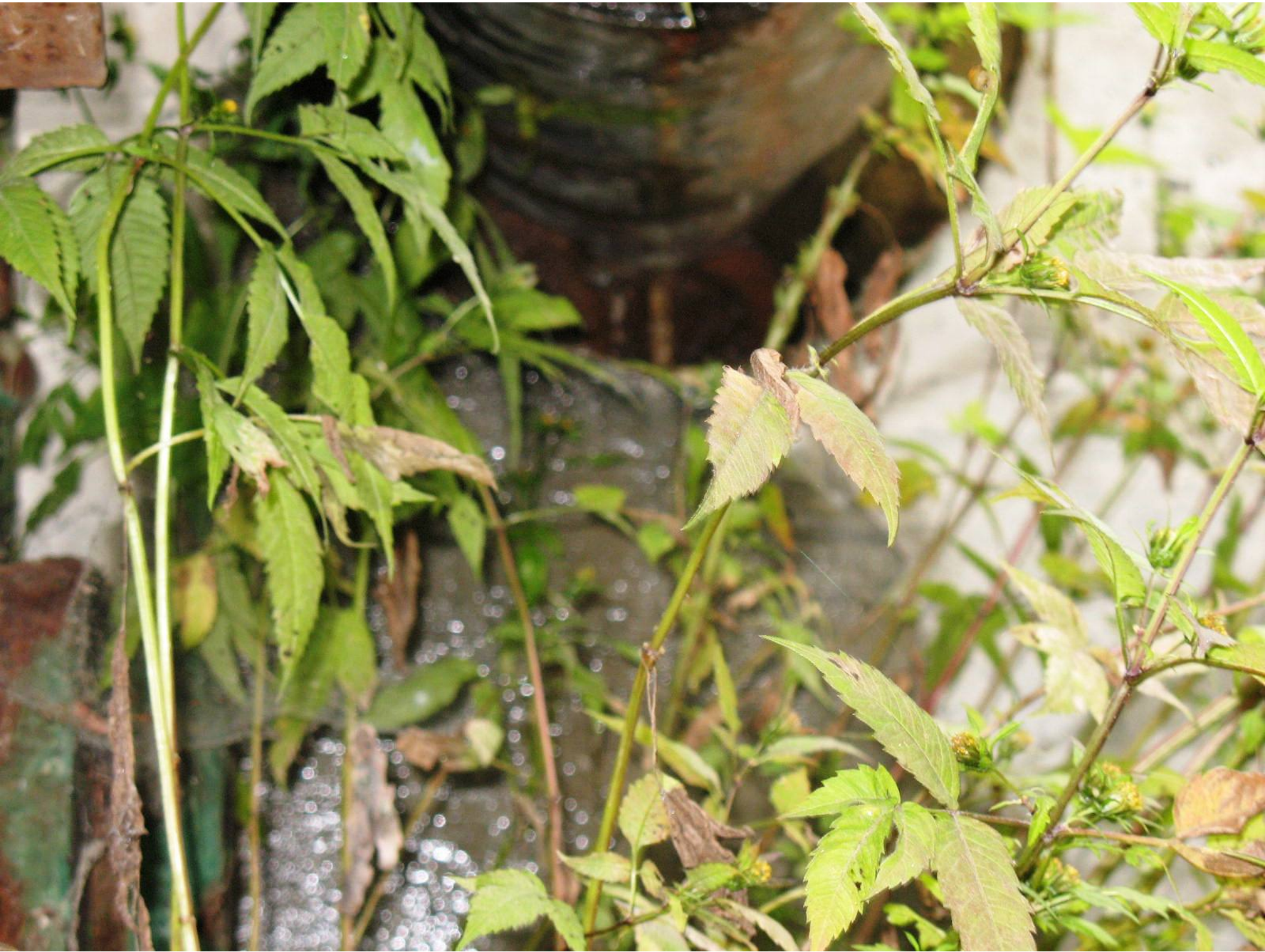
























WEIGHT
LIMIT
3
TONS

