





DSCN2188

LOOKING FROM SOUTH TO NORTH



DSCN2189

LOOKING FROM SOUTH TO EAST

|   |  |                                 |                          |                           |   |
|---|--|---------------------------------|--------------------------|---------------------------|---|
|  <b>PARSONS, BRINCKERHOFF,<br/>QUADE &amp; DOUGLAS, INC.</b><br>75 Arlington St., Boston, MA | Drawing Title<br><b>ST. LAWRENCE &amp; ATLANTIC RAILROAD</b><br><b>LAKE ROAD XING</b>                                  |                                 |                          |                           |  |
|   | Power Service Meter No.: _____<br>Type Roadway Material: _____<br>Railweight in Crossing: _____<br>Roundel Size: _____ | Railroad Crossing<br>MP: 148.65 | City/Town<br>ISLAND POND | U.S. DOT. NO.<br>171 043P |   |
|   | By: RO   | Check By:                       | Drawn By: MYM            | Scale: NTS                | Date: 5-24-01   |

\\BOSQ\CADD\187375\_VT\_RAIL\_XING\ST\_LAWRENCE & ATLANTIC RR\DWG\SLR-04-02.DWG 05/29/01 07:09





DSCN2190

LOOKING FROM SOUTH TO WEST



DSCN2191

LOOKING FROM SOUTH TO NORTH

|   |  |                                 |                          |                           |   |
|---|--|---------------------------------|--------------------------|---------------------------|---|
|  <b>PARSONS, BRINCKERHOFF,<br/>QUADE &amp; DOUGLAS, INC.</b><br>75 Arlington St., Boston, MA | Drawing Title<br><b>ST. LAWRENCE &amp; ATLANTIC RAILROAD</b><br><b>LAKE ROAD XING</b>                                  |                                 |                          |                           |  |
|   | Power Service Meter No.: _____<br>Type Roadway Material: _____<br>Railweight in Crossing: _____<br>Roundel Size: _____ | Railroad Crossing<br>MP: 148.65 | City/Town<br>ISLAND POND | U.S. DOT. NO.<br>171 043P |   |
|   | By: RO   | Check By:                       | Drawn By: MYM            | Scale: NTS                | Date: 5-24-01   |

\\BOSCA\CADD\187375\_VT\_RAIL\_XING\ST LAWRENCE & ATLANTIC RRR\DWG\SLR-04-03.DWG 05/29/01 07:09



DSCN2192

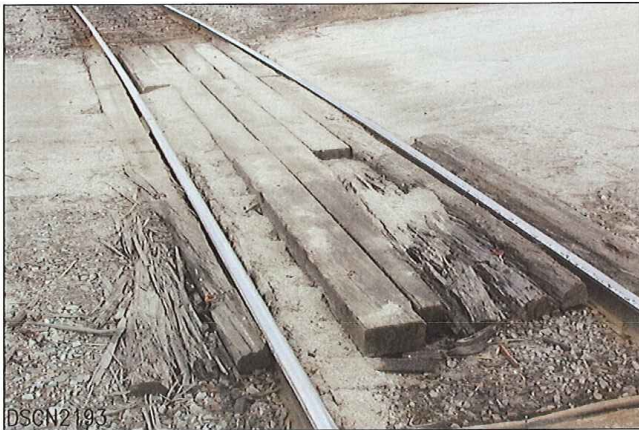

LOOKING FROM SOUTH TO NORTH - MAINLINE



DSCN2193

LOOKING FROM SOUTH TO NORTH - SIDE TRACK

*retimbered  
2004  
no track work*

|   |  |                                 |                          |                           |   |
|---|--|---------------------------------|--------------------------|---------------------------|---|
|  <b>PARSONS, BRINCKERHOFF,<br/>QUADE &amp; DOUGLAS, INC.</b><br>75 Arlington St., Boston, MA | Drawing Title<br><b>ST. LAWRENCE &amp; ATLANTIC RAILROAD</b><br><b>LAKE ROAD XING</b>                                  |                                 |                          |                           |  |
|   | Power Service Meter No.: _____<br>Type Roadway Material: _____<br>Railweight in Crossing: _____<br>Roundel Size: _____ | Railroad Crossing<br>MP: 148.65 | City/Town<br>ISLAND POND | U.S. DOT. NO.<br>171 043P |   |
| By: RO  | Check By:  | Drawn By: MYM                   | Scale: NTS               | Date: 5-24-01             |   |



\\BOS\CADD\187375\_VT\_RAIL\_XING\ST LAWRENCE & ATLANTIC RR\DWG\SLR-04-04.DWG 05/29/01 07:10



LOOKING FROM SOUTH TO NORTH – MAINLINE



LOOKING FROM SOUTH TO NORTH – SIDE TRACK

|   |  |                                 |                          |                           |   |
|---|--|---------------------------------|--------------------------|---------------------------|---|
|  <b>PARSONS, BRINCKERHOFF,<br/>QUADE &amp; DOUGLAS, INC.</b><br>75 Arlington St., Boston, MA | Drawing Title<br><b>ST. LAWRENCE &amp; ATLANTIC RAILROAD</b><br><b>LAKE ROAD XING</b>                                  |                                 |                          |                           |  |
|   | Power Service Meter No.: _____<br>Type Roadway Material: _____<br>Railweight in Crossing: _____<br>Roundel Size: _____ | Railroad Crossing<br>MP: 148.65 | City/Town<br>ISLAND POND | U.S. DOT. NO.<br>171_043P |   |
| By: RO    Check By: _____    Drawn By: MYM    Scale: NTS    Date: 5-24-01   |  |                                 |                          |                           | <b>SLR-04-04</b>  |

\\BOSCCADDIV\187375\_VT\_RAIL\_XING\ST LAWRENCE & ATLANTIC RR\DWG\SLR-04-05.DWG 05/29/01 07:11





LOOKING FROM NORTH TO WEST



DSCN2197

LOOKING FROM EAST TO WEST

|   |   |                          |                           |                 |   |
|---|---|--------------------------|---------------------------|-----------------|---|
|  <b>PARSONS, BRINCKERHOFF,<br/>QUADE &amp; DOUGLAS, INC.</b><br>75 Arlington St., Boston, MA | Drawing Title<br><b>ST. LAWRENCE &amp; ATLANTIC RAILROAD</b><br><b>LAKE ROAD XING</b> |                          |                           |                 |  |
|   | Railroad Crossing<br>MP: 148.65   | City/Town<br>ISLAND POND | U.S. DOT. NO.<br>171 043P | County<br>ESSEX |   |
| Power Service Meter No.: _____<br>Type Roadway Material: _____<br>Railweight in Crossing: _____<br>Roundel Size: _____  | By: RO  | Check By:                | Drawn By: MYM             | Scale: NTS      | Date: 5-24-01   |

\\BOS\CAD\187375\_VT\_RAIL\_XING\ST LAWRENCE & ATLANTIC RRR\DWG\SLR-04-06.DWG 05/29/01 07:11



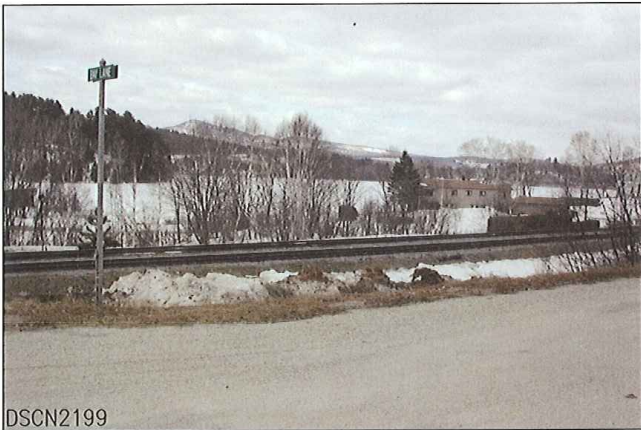

DSCN2198

LOOKING FROM EAST TO SOUTH



DSCN2199

LOOKING FROM EAST TO NORTH

|   |  |                                 |                          |                           |   |
|---|--|---------------------------------|--------------------------|---------------------------|---|
|  <b>PARSONS, BRINCKERHOFF,<br/>QUADE &amp; DOUGLAS, INC.</b><br>75 Arlington St., Boston, MA | Drawing Title<br><b>ST. LAWRENCE &amp; ATLANTIC RAILROAD</b><br><b>LAKE ROAD XING</b>                                  |                                 |                          |                           |  |
|   | Power Service Meter No.: _____<br>Type Roadway Material: _____<br>Railweight in Crossing: _____<br>Roundel Size: _____ | Railroad Crossing<br>MP: 148.65 | City/Town<br>ISLAND POND | U.S. DOT. NO.<br>171 043P |   |
| By: RO  | Check By:  | Drawn By: MYM                   | Scale: NTS               | Date: 5-24-01             |   |

\\BDS\CADD\1187375\_VT\_RAIL\_XING\ST LAWRENCE & ATLANTIC RR\DWG\SLR-04-07.DWG 05/29/01 07:12





DSCN2200

LOOKING FROM WEST TO EAST



DSCN2201



LOOKING FROM WEST TO SOUTH

|   |  |                                 |                          |                           |   |
|---|--|---------------------------------|--------------------------|---------------------------|---|
|  <b>PARSONS, BRINCKERHOFF,<br/>QUADE &amp; DOUGLAS, INC.</b><br>75 Arlington St., Boston, MA | Drawing Title<br><b>ST. LAWRENCE &amp; ATLANTIC RAILROAD</b><br><b>LAKE ROAD XING</b>                                  |                                 |                          |                           |  |
|   | Power Service Meter No.: _____<br>Type Roadway Material: _____<br>Railweight in Crossing: _____<br>Roundel Size: _____ | Railroad Crossing<br>MP: 148.65 | City/Town<br>ISLAND POND | U.S. DOT. NO.<br>171 043P |   |
| By: RO    Check By: _____    Drawn By: MYM    Scale: NTS    Date: 5-24-01   |  |                                 |                          |                           | <b>SLR-04-07</b>  |

\\BDS\CAD\1187375\_VT\_RAIL\_XING\ST LAWRENCE & ATLANTIC RRV\DWG\SLR-04-08.DWG 05/29/01 07:12



LOOKING FROM WEST TO NORTH

|   |  |                                 |                          |                           |   |
|---|--|---------------------------------|--------------------------|---------------------------|---|
|  <b>PARSONS, BRINCKERHOFF,<br/>QUADE &amp; DOUGLAS, INC.</b><br>75 Arlington St., Boston, MA | Drawing Title<br><b>ST. LAWRENCE &amp; ATLANTIC RAILROAD</b><br><b>LAKE ROAD XING</b>                                  |                                 |                          |                           |  |
|   | Power Service Meter No.: _____<br>Type Roadway Material: _____<br>Railweight in Crossing: _____<br>Roundel Size: _____ | Railroad Crossing<br>MP: 148.65 | City/Town<br>ISLAND POND | U.S. DOT. NO.<br>171 043P |   |
|   | By: RO   | Check By:                       | Drawn By: MYM            | Scale: NTS                | Date: 5-24-01   |