

SOIL CLASSIFICATION
(NORTH SIDE OF RIVER)

MUNSON SILT LOAM
3% - 8% SLOPES
K FACTOR 0.49
CLASSIFIED HIGHLY ERODIBLE

SOIL CLASSIFICATION
(EAST SIDE OF RIVER)

DEERFIELD LOAMY FINE SAND
0% - 8% SLOPES
K FACTOR 0.17
CLASSIFIED LOW ERODIBLE

SOIL CLASSIFICATION
(EAST SIDE OF RIVER)

WINDSOR LOAMY FINE SAND
8% - 15% SLOPES
K FACTOR 0.17
CLASSIFIED LOW ERODIBLE

SOIL CLASSIFICATION
(SOUTHWEST SIDE OF RIVER)

ONDAWA VARIANT SILT LOAM
SLOPES NOT LISTED
K FACTOR 0.37
CLASSIFIED HIGHLY ERODIBLE

SOIL CLASSIFICATION
(SOUTHEAST SIDE OF RIVER)

RUMNEY VARIANT SILT LOAM
SLOPES NOT LISTED
K FACTOR 0.37
CLASSIFIED HIGHLY ERODIBLE

EPSC FINAL CONDITIONS SITE PLAN

PROJECT NAME: RICHFORD
PROJECT NUMBER: BHF 0302 (3) S

FILE NAME: ...\\PlotFiles\Rich-final.plt
PROJECT LEADER: MJC
DESIGNED BY: SEB
PLOT DATE: 12/18/2007
DRAWN BY: JTS
CHECKED BY: MJC
EPSC FINAL CONDITIONS SITE PLAN
SHEET 12 OF 41

DISTURBED AREAS REQUIRING RE-VEGETATION

VERTICAL DATUM - NAVD88

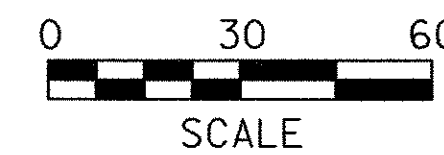

Stantec

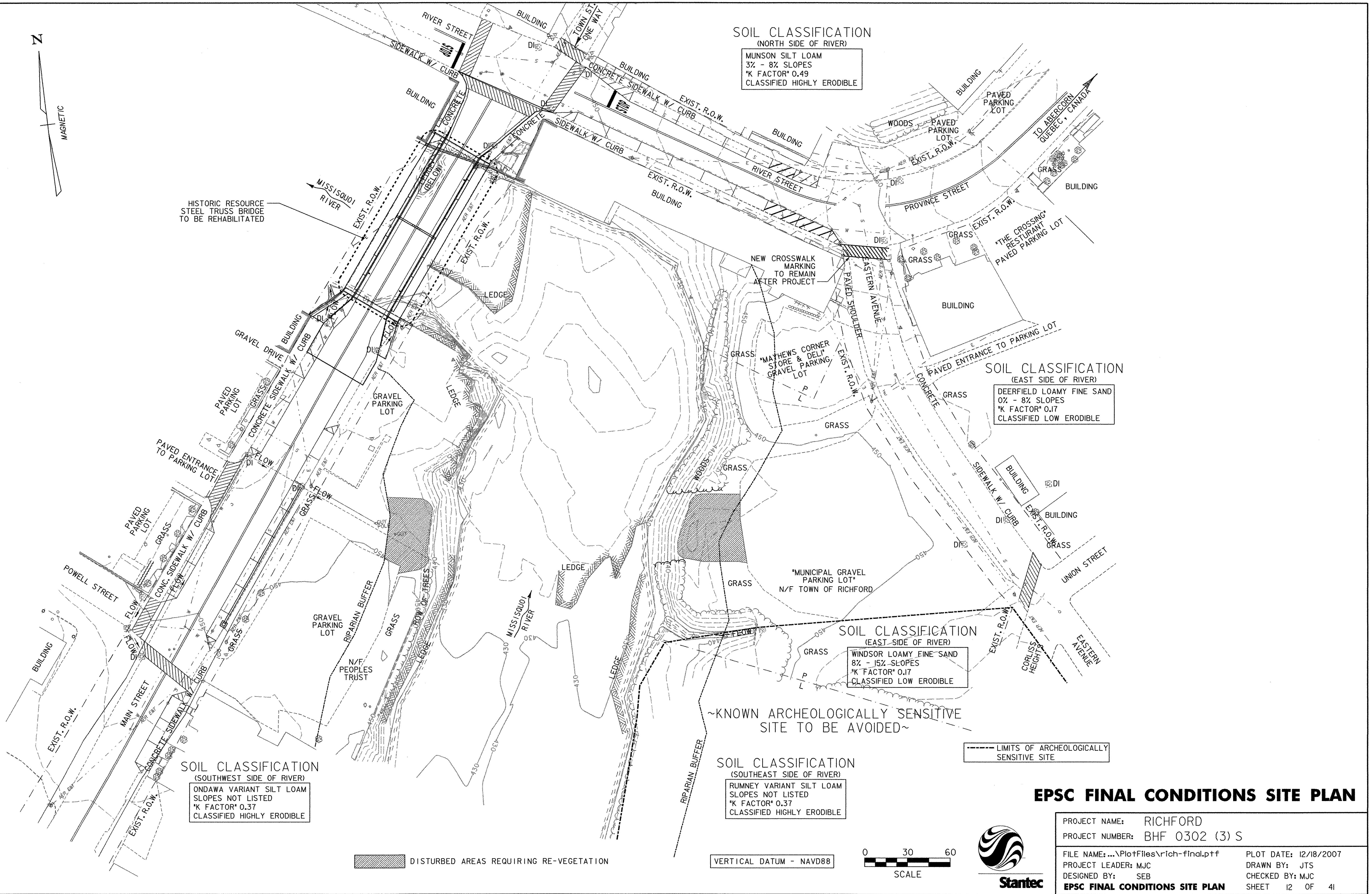

HISTORIC RESOURCE
STEEL TRUSS BRIDGE
TO BE REHABILITATED

NEW CROSSWALK
MARKING
TO REMAIN
AFTER PROJECT

~KNOWN ARCHEOLOGICALLY SENSITIVE
SITE TO BE AVOIDED~

--- LIMITS OF ARCHEOLOGICALLY
SENSITIVE SITE