

**B** SHEAR KEY SECTION @  
**F2** P.T. SLEEVE 1 1/2" = 1'-0"

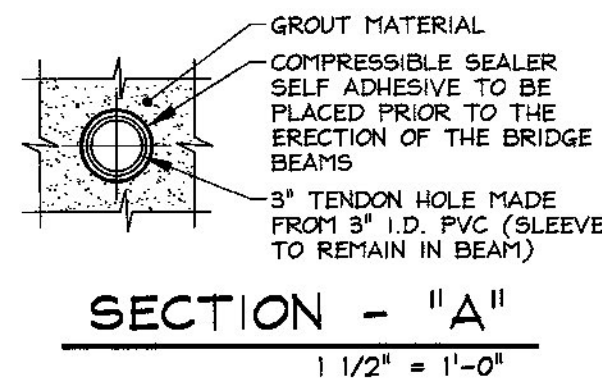

**SECTION - "A"**  
 1 1/2" = 1'-0"

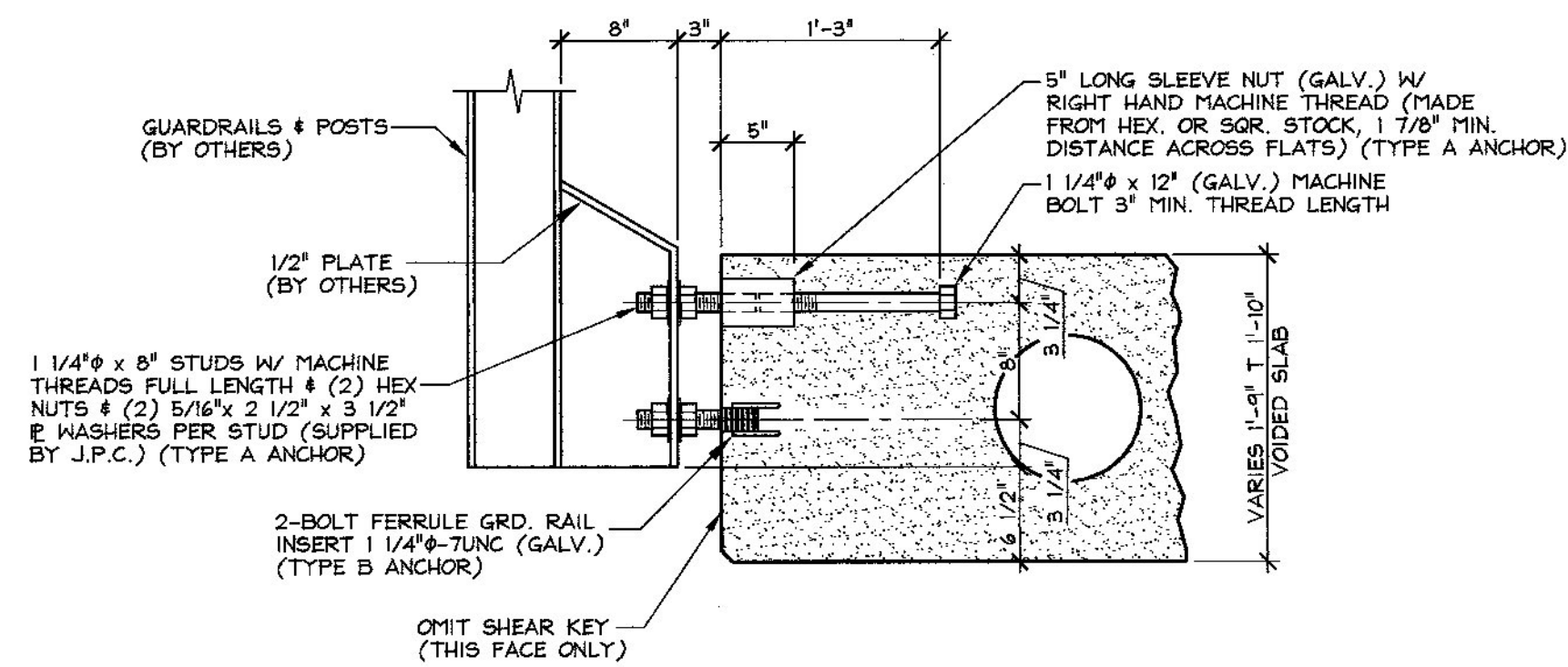

**C** GUARDRAIL ANCHORAGE DETAILS  
**F2** 1" = 1'-0"

Vermont Agency of Transportation

**RECEIVED**

CK'D BY HIS \_\_\_\_\_ OK'D BY MRU \_\_\_\_\_

May 23, 2014

RESUBMIT NO Approved \_\_\_\_\_  
 BY Carolyn Carlson DATE June 4, 2014

APPROVAL STAMP:	<b>J.P. CARRARA &amp; SONS INC.</b> AL ST. ONGE CONTRACTORS, INC. Precast & Prestress Manufacturer CONTRACTOR <small>2464 GAZE CRT., MIDDLEBURY, VERMONT 05753 Phone: (802)388-6361 Fax: (802)388-9010 MONTGOMERY, VERMONT</small>	
	STATE OF VERMONT AGENCY OF TRANSPORTATION COUNTY OF FRANKLIN	DATE: MARCH 10, 2014 SCALE: NOTED
	TOWN OF MONTGOMERY ROUTE NO. TH 10 CLASS 3 BRIDGE NO.: 36 PROJECT NO.: BHO 1448 (27)	CHKD: - DFTM: T.D. JOB NO: 23421-014
	SECTIONS & DETAILS	