

GEODETIC CONTROL INFORMATION

HVCTRL #1

NUTTING

NORTH = 849646.41  
EAST = 1612158.67

DESCRIBED BY VERMONT AGENCY OF TRANSPORTATION 1994 (CHR) GENERAL LOCATION, MONTGOMERY, VT., IN THE SMALL SETTLEMENT OF HECTORVILLE, ABOUT 13 MI (20.9 KM) SOUTH OF THE U.S./CANADA BORDER, ABOUT 20.5 MI (33.0 KM) WEST OF NEWPORT, AND ABOUT 23.5 MI (37.8 KM) EAST OF ST ALBANS. TO REACH FROM THE INTERSECTION OF VT ROUTES 118 AND 242 IN MONTGOMERY CENTER GO SOUTH ALONG VT ROUTE 118 FOR 3.3 MI (5.3 KM) TO THE MARK ON THE RIGHT, ABOUT 25 M (82.0 FT) SOUTH OF THE INTERSECTION OF NUTTING ROAD. THE MARK IS 8.7 M (28.5 FT) WEST OF AND ABOUT LEVEL WITH THE CENTERLINE OF VT ROUTE 118, 35.4 M (116.1 FT) SOUTHWEST OF POLE NO. VE COOP MT/164, 17.4 M (57.1 FT) EAST OF A 40-CM MAPLE (MOST NORTHERLY OF 2), 34.7 M (113.8 FT) NORTH-NORTHEAST OF POLE NO. 20/91A/1/2/29-2, AND 0.3 M (1.0 FT) EAST OF A FIBERGLASS WITNESS POST. IT IS SET FLUSH WITH THE GROUND IN THE TOP OF A 30-CM DIAMETER CONCRETE MONUMENT POURED TO A DEPTH OF 1.3 M.

\* ADD 800,000.00 TO THE NORTHINGS AND 1,600,000.00 TO THE EASTINGS TO BRING THIS PROJECT BACK TO VERMONT STATE PLANE GRID

HVCTRL #2

NUTTING AZ MK

NORTH = 850907.87  
EAST = 1612197.778

DESCRIBED BY VERMONT AGENCY OF TRANSPORTATION 1994 (CHR) GENERAL LOCATION, MONTGOMERY, VT., IN THE SMALL SETTLEMENT OF HECTORVILLE, ABOUT 12.5 MI (20.1 KM) SOUTH OF THE U.S./CANADA BORDER, ABOUT 20.5 MI (33.0 KM) WEST OF NEWPORT, AND ABOUT 23.5 MI (37.8 KM) EAST OF ST ALBANS. OWNERSHIP, ARNOLD MERCY, RD 1 BOX 330, MONTGOMERY CENTER, VT. 05471. PHONE 802-326-4200. TO REACH FROM THE INTERSECTION OF VT ROUTES 118 AND 242 IN MONTGOMERY CENTER GO SOUTH ALONG VT ROUTE 118 FOR 3.1 MI (5.0 KM) TO THE MARK ON THE RIGHT, ABOUT 0.1 MI (0.2 KM) NORTH OF A LOG HOME. THE MARK IS 11.5 M (37.7 FT) WEST OF AND ABOUT LEVEL WITH THE CENTERLINE OF VT ROUTE 118, 2.6 M (8.5 FT) SOUTH OF UNDERGROUND TELEPHONE CABLE BOX NO. 2/29, 4.3 M (14.1 FT) SOUTHWEST OF MILE MARKER 1180/0610/0260 AND A GUY ANCHOR, AND 3.4 M (11.2 FT) SOUTH OF A FIBERGLASS WITNESS POST AND POLE NO. MT/168. IT IS SET FLUSH WITH THE GROUND IN THE TOP OF A 1 M (3.3 FT) X 0.5 M (1.6 FT) ROCK OUTCROP.

TRAVERSE TIE INFORMATION

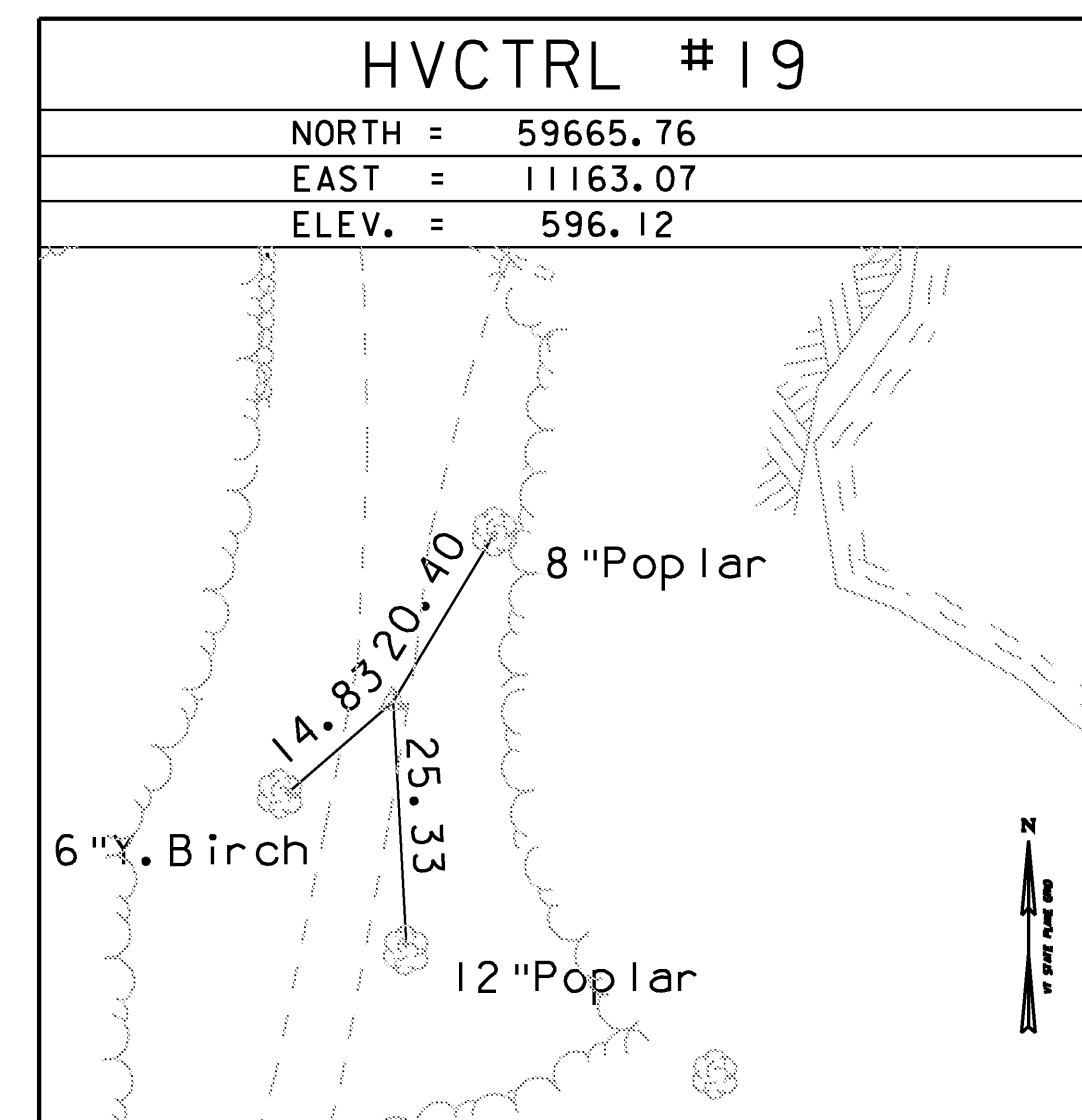
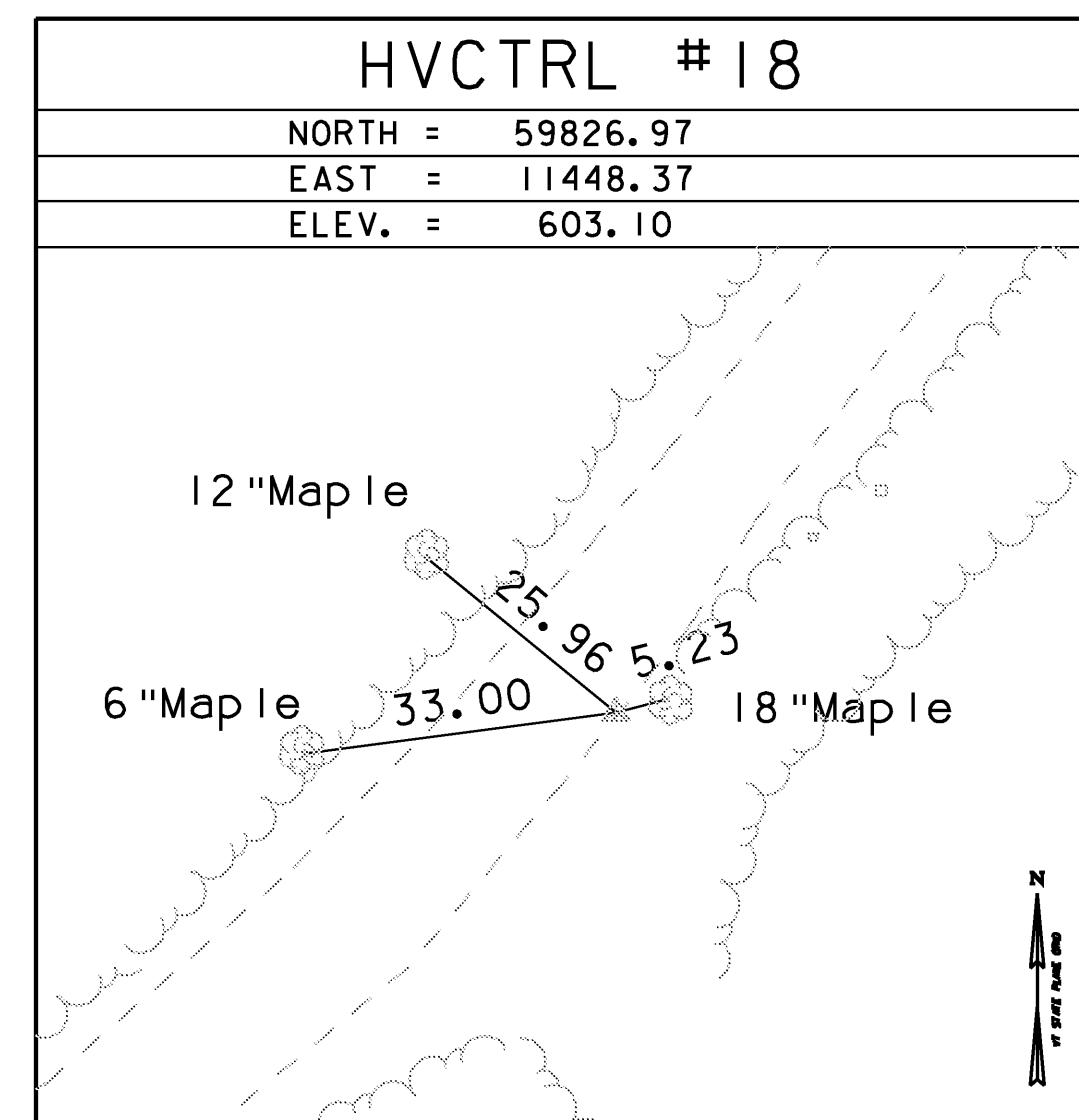

\* MAIN TRAVERSE COMPLETED BY VERMONT SURVEY CONSULTANTS

DATUM	
VERTICAL	NAVD 88
HORIZONTAL	NAD 83 (92)
ADJUSTMENT	UNKNOWN

MODEL
Default
HTA PROJECT NO.
904214

PROJECT NAME: MONTGOMERY	
PROJECT NUMBER: BHO 1448(23)	
FILE NAME: Z96j30211e1.dgn	PLOT DATE: 8/1/2008
PROJECT LEADER: J.H.WEAVER	DRAWN BY: J.B.McQUAID
DESIGNED BY: J.BICJA	CHECKED BY: S.T.JAMES
<b>TRAVERSE &amp; GEODETIC CONTROL INFO.</b>	SHEET 8 OF 54

*Hoyle, Tanner & Associates, Inc.*