

NO.	DESCRIPTION	QTY	UNIT	REMARKS
1	250-50 x 2 1/2 x 1 1/8 Heavy W.I.P.	20	ft	To be field checked
2	250 Heavy W.I.P.	20	ft	
3	250-50 x 2 1/2 x 1 1/8 Heavy W.I.P.	20	ft	
4	250 Heavy W.I.P.	20	ft	
5	250-50 x 2 1/2 x 1 1/8 Heavy W.I.P.	20	ft	
6	250 Heavy W.I.P.	20	ft	
7	250-50 x 2 1/2 x 1 1/8 Heavy W.I.P.	20	ft	
8	250 Heavy W.I.P.	20	ft	
9	250-50 x 2 1/2 x 1 1/8 Heavy W.I.P.	20	ft	
10	250 Heavy W.I.P.	20	ft	

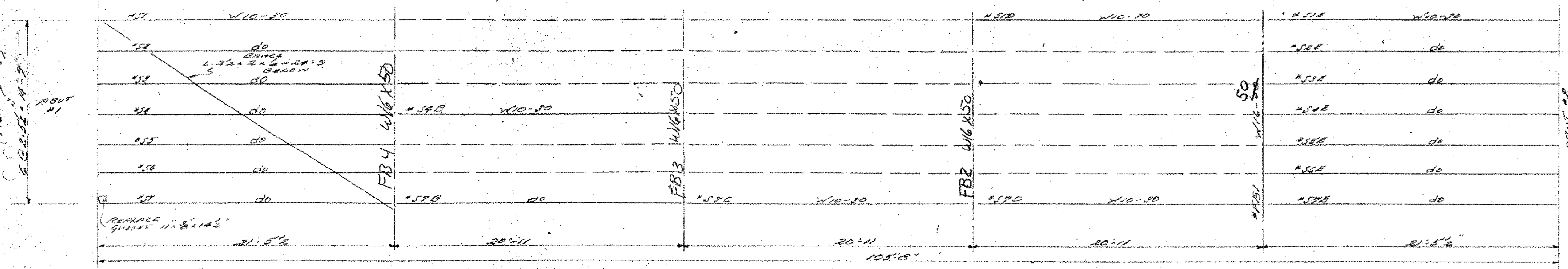

PLAN
 Note: ALL MEMBERS SHOWN (---) EXIST
 DASH TO REMOVE ALL MEMBERS
 SHOWN (---) NEW STEEL TO BE ADDED
 EXISTING

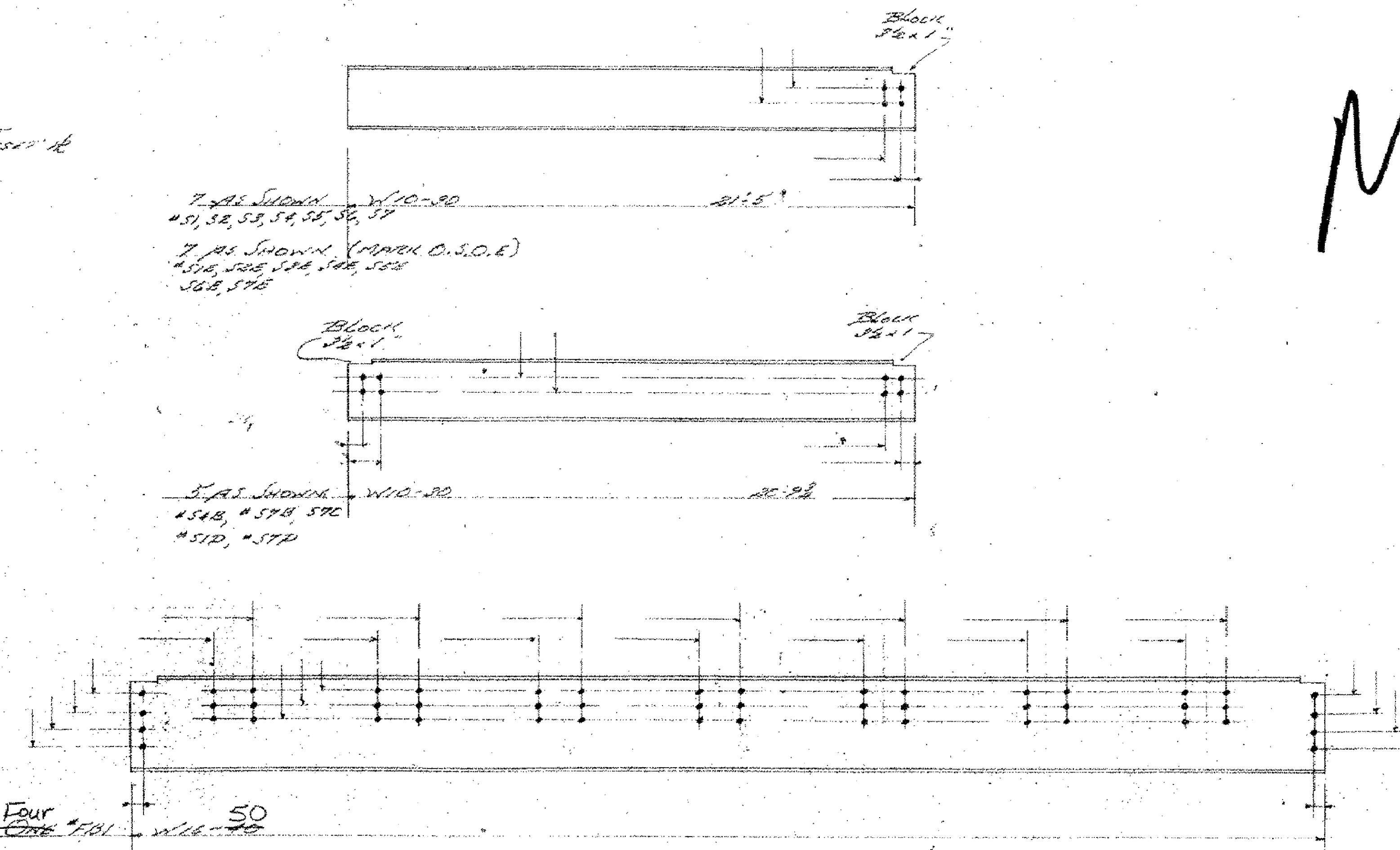
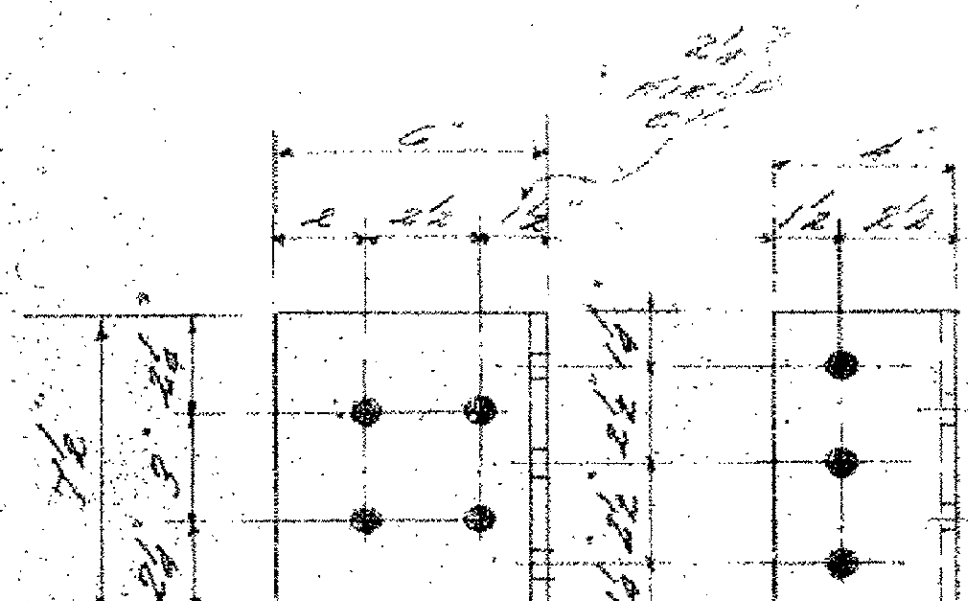
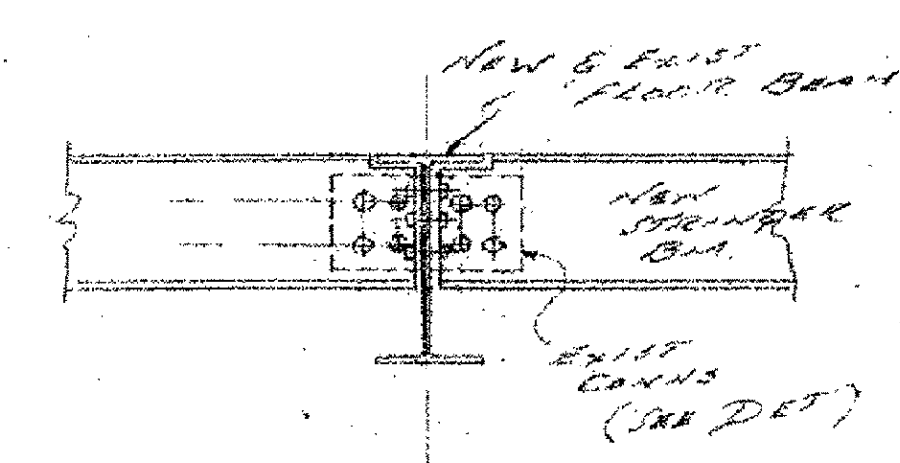
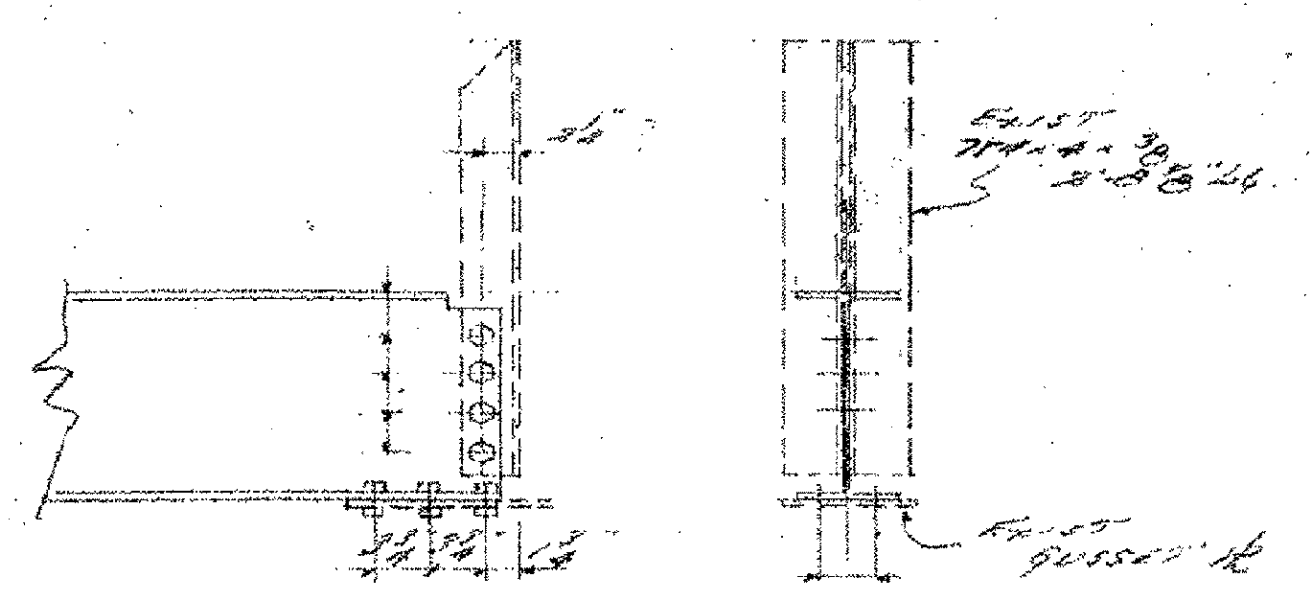

M

Field Beams 250-50 x 2 1/2 x 1 1/8 Heavy W.I.P.
 250 Heavy W.I.P.

Note:
 Rep. Holes per Sp. Part 2
 Paint One Coat of 103
 Basic Lead Zinc Chromate Type II

RECEIVED MAR 28 1968
 CK'D BY RW CK'D BY AS
 RESUBMIT APPROVED AS Noted
 BY WET DATE 4-3-68

Ret. J. White

HOW

HARTFORD ENGINEERING & WELDING
 HARTFORD VERMONT

REPAIR BRIDGE #22
 Town Highway 201 (near 3 River)
 BRADFORD, VT. 05133
 State of Vermont DOT
 Chester Conner Co.

DATE: _____ DRWG. NO.: _____ JOB NO.: _____

PROJECT: BRADFORD	PROJECT NO.: STP 1447 (28)
DESIGN FILE NAME: 96j286/structures/s96j286ref.dgn	PLOT DATE: 22-NOV-2006
IPARM FILE NAME: s96j286ref3.i	DRAWN BY: J. WHITE
DESIGNED BY:	CHECKED BY: M. FESSEL
SQUAD LEADER: C. P. WILLIAMS	SHEET: 55 OF 63
REFERENCE SHEET	