

ABUTMENT NO. 1 ELEVATION

1 0 1 2 3 4  
SCALE: 1/2" = 1'-0"

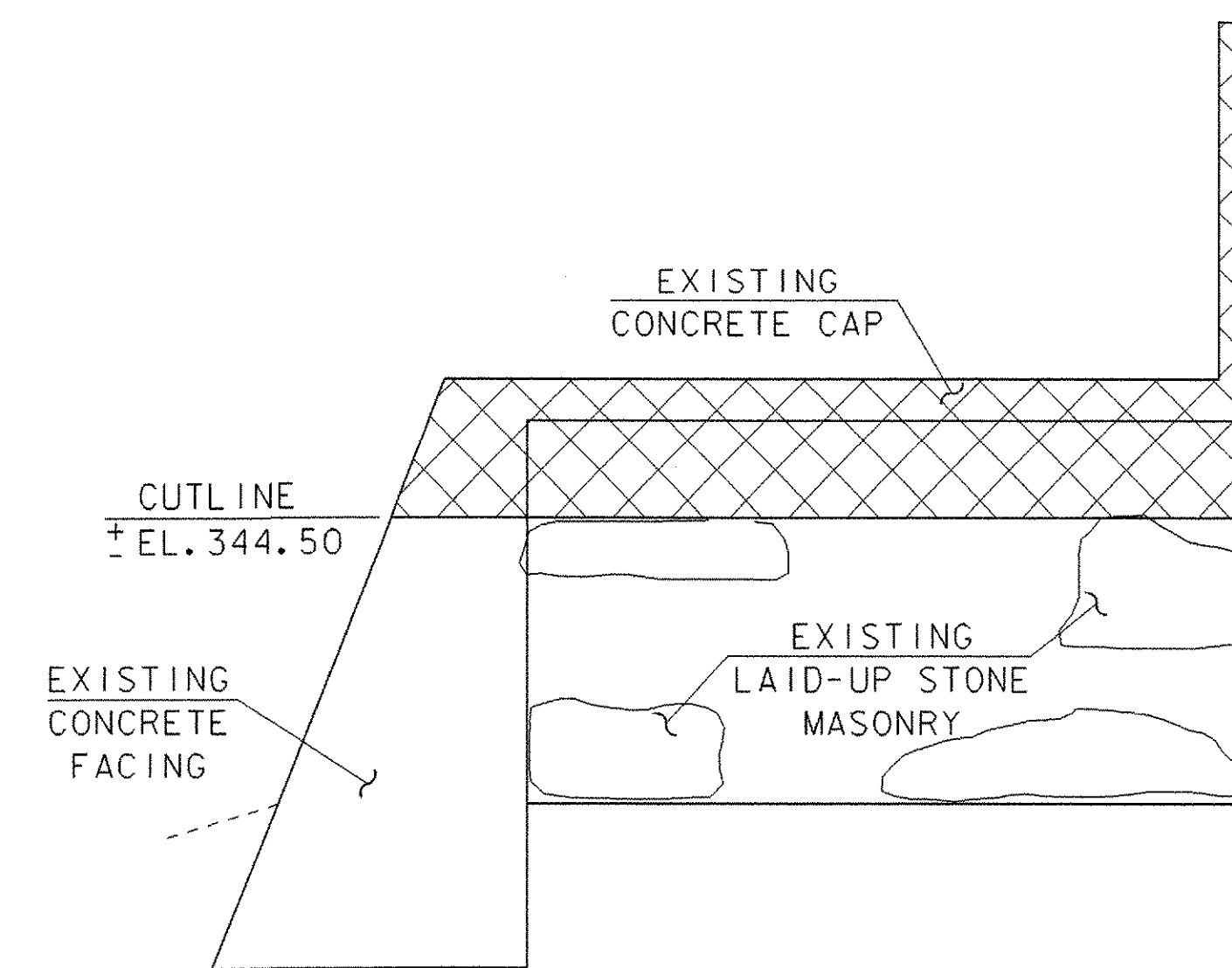

SECTION A-A

1 0 1 2 3 4  
SCALE: 1/2" = 1'-0"

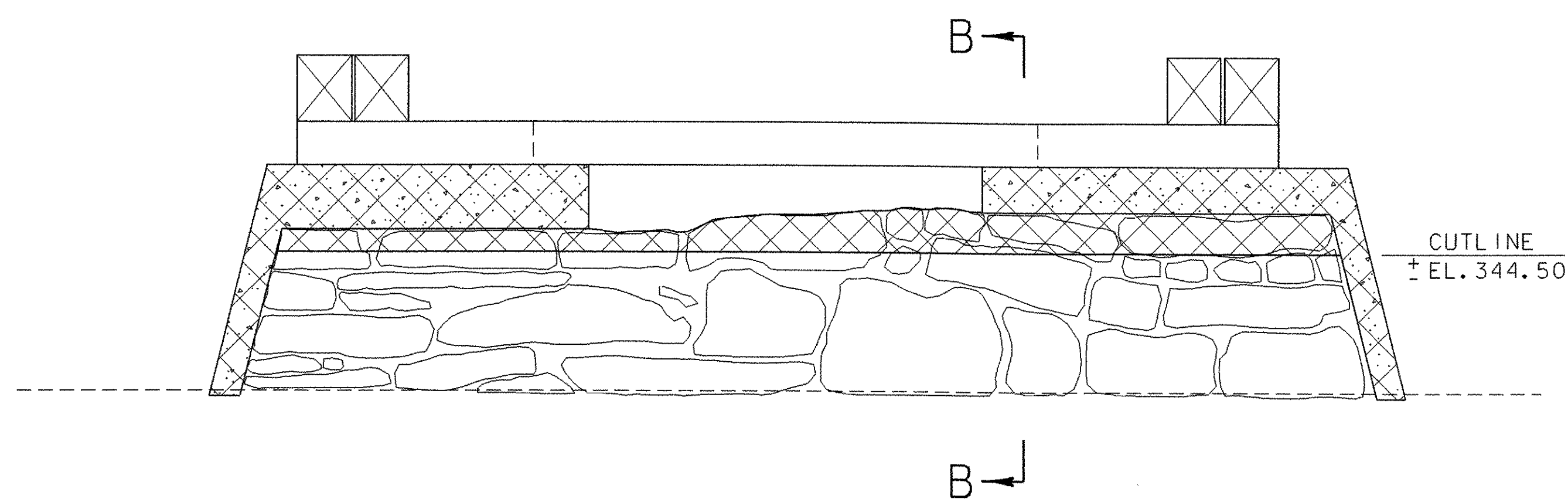

ABUTMENT NO. 2 ELEVATION

1 0 1 2 3 4  
SCALE: 1/2" = 1'-0"

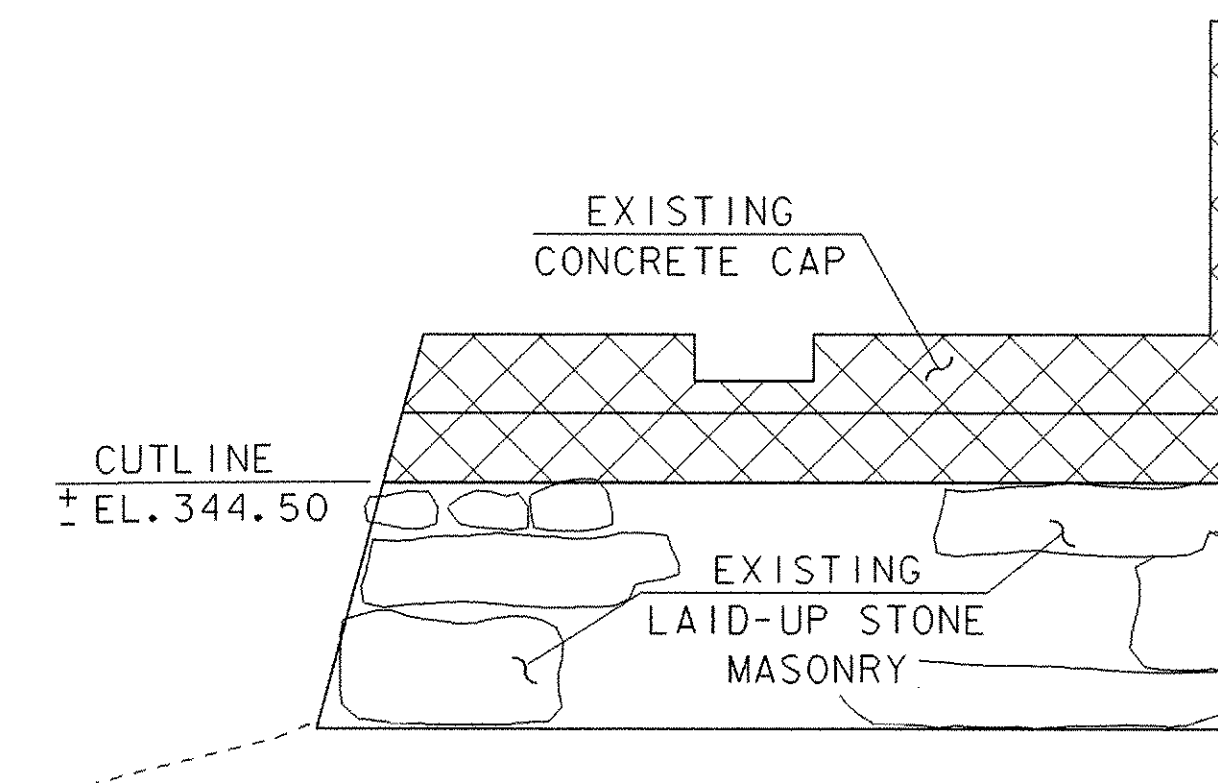

SECTION B-B

1 0 1 2 3 4  
SCALE: 1/2" = 1'-0"

**NOTES:**

1. ANY STONES WITHIN THE CUT LINE SHALL BE REMOVED IN THEIR ENTIRETY.
2. ALL EXISTING BLOCKING AND BOLSTER BEAMS SHALL BE REMOVED AND REPLACED WITH NEW TIMBERS AS SHOWN IN THE PLANS.
3. LIMITS OF EXISTING CONCRETE AND/OR LAID-UP STONE MASONRY TO BE COMPLETELY REMOVED. PAID FOR UNDER ITEM 529.20, "PARTIAL REMOVAL OF STRUCTURE".
4. JOINING NEW CONCRETE TO EXISTING CONCRETE SHALL BE DONE IN ACCORDANCE WITH SECTION 541.13 (b).

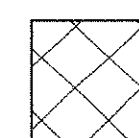

ABUTMENT PARTIAL  
REMOVAL DETAILS

PROJECT NAME:	SALISBURY - CORNWALL	PLOT DATE:	02-APR-2007
PROJECT NUMBER:	BHO 1445 (27)	DRAWN BY:	G. ROY
FILE NAME:	96j268\Structures\sj268aprd.i	CHECKED BY:	C. CARLSON
PROJECT MANAGER:	R. WHITCOMB	SHEET	35 OF 60
DESIGNED BY:	C. CARLSON		