

PROFILE ALONG T.H. 1/T.H. 3 CENTERLINE

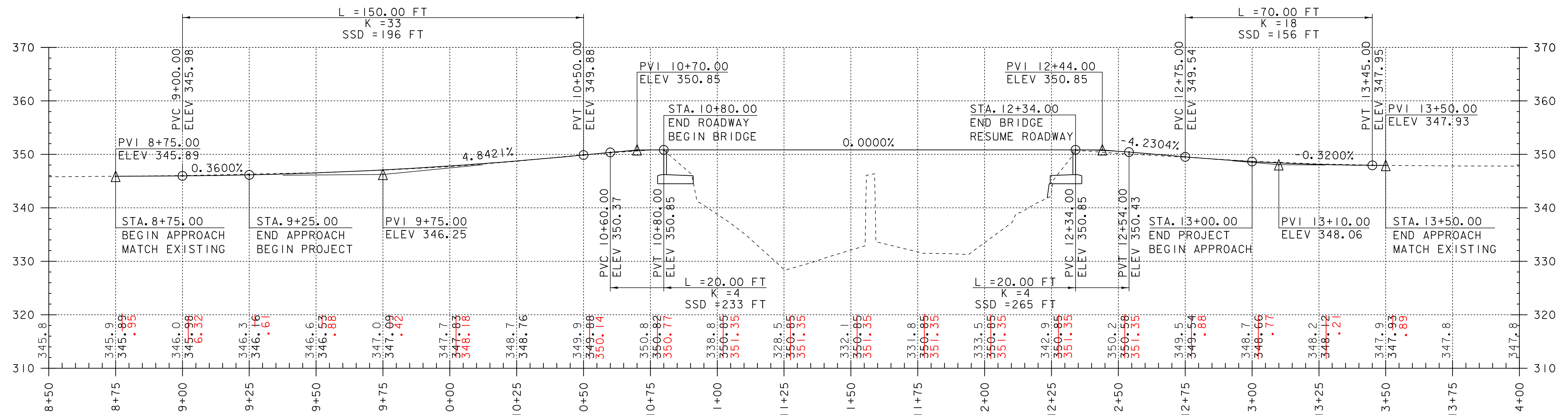

NOTE:
 ELEVATIONS SHOWN TO THE NEAREST TENTH
 ARE EXISTING GROUND ALONG PROPOSED CENTERLINE.
 ELEVATIONS SHOWN TO THE NEAREST HUNDREDTH
 ARE FINISH GRADE ALONG PROPOSED CENTERLINE.

REVISION NOTE:
 NEW EXISTING GROUND ELEVATIONS RECEIVED
 9/17/2007 FROM RESIDENT ENGINEER ERIC FOSTER.
 TOWN HAS RAISED GRADE AFTER ORIGINAL SURVEY.

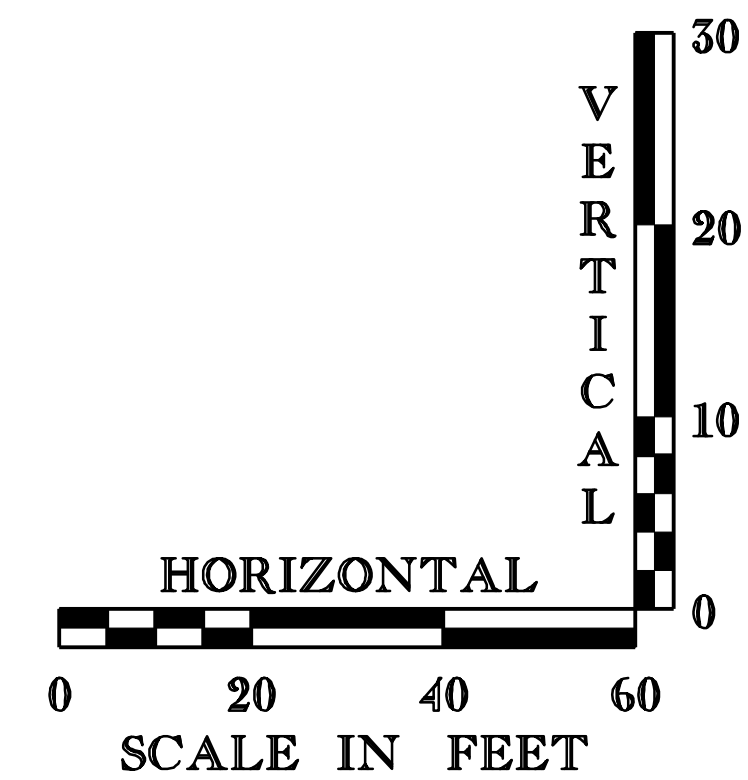

PROFILE

PROJECT NAME: SALISBURY - CORNWALL
 PROJECT NUMBER: BHO 1445 (27)

FILE NAME: 96J268\Structures\sj268pf.i PLOT DATE: 19-OCT-2009 09:5
 PROJECT MANAGER: R. R. WHITCOMB DRAWN BY: G. ROY
 DESIGNED BY: G. ROY CHECKED BY: C. CARLSON
 SHEET 9 OF 60

KEY	DATE	BY	REVISION
	09/18/2007	VAOT	MODIFIED VERTICAL ALIGNMENT.