

NOTES:

SILT FENCE INSTALLATION MAY REQUIRE PHASING TO MAXIMIZE EFFECTIVENESS. INSTALL AND/OR MOVE SILT FENCE AS CONSTRUCTION PROGRESSES TO OBTAIN THE GREATEST PREVENTION OF SEDIMENT TRANSPORT. ALL SILT FENCE INSTALLATION SHALL BE PROPERLY KEYED INTO THE GROUND AND SUPPORTED AS DETAILED ON THE EPSC DETAILS SHEET. SILT FENCE SHOULD BE INSTALLED ALONG THE CONTOURS TO PREVENT CONCENTRATION OF RUNOFF. THE ENDS OF EACH RUN OF SILT FENCE SHOULD BE TURNED UPHILL TO PROVIDE A SMALL POOL FOR SILT SHOULD WATER TRY TO RUN AROUND THE END OF THE SILT FENCE.

SURFACE ROUGHENING HELPS REDUCE RUNOFF VELOCITIES AND INCREASES INFILTRATION RATES. ROUGHENING MAY BE ACCOMPLISHED BY A NUMBER OF METHODS SUCH AS TRACKING UP AND DOWN THE SLOPE WITH A BULLDOZER, TRACKING ACROSS THE SLOPE WITH A WHEELED VEHICLE OR ANY METHOD OF SCARIFYING THE SLOPE SUCH THAT THE GROOVES CREATED RUN PERPENDICULAR TO THE DIRECTION OF WATER RUNOFF.

FOR CLARITY, AREAS TO BE SEEDED AND MULCHED HAVE NOT BEEN INDICATED, HOWEVER, ALL DISTURBED AREAS SHALL BE SEEDED AND MULCHED AS APPLICABLE.

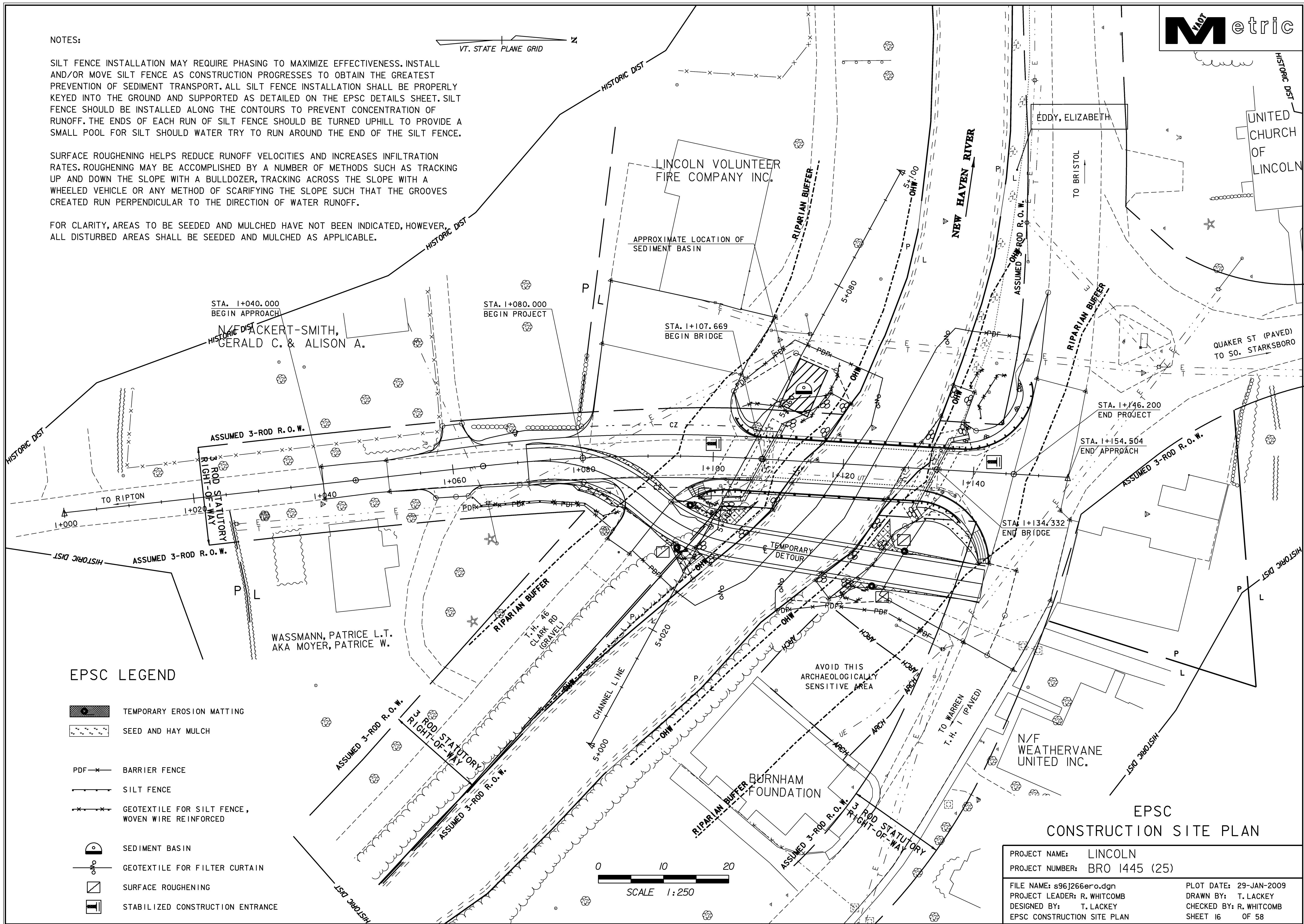
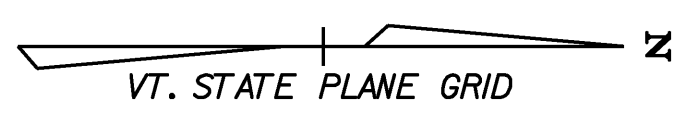

EPSC LEGEND

- TEMPORARY EROSION MATTING
- SEED AND HAY MULCH
- BARRIER FENCE
- SILT FENCE
- GEOTEXTILE FOR SILT FENCE, WOVEN WIRE REINFORCED
- SEDIMENT BASIN
- GEOTEXTILE FOR FILTER CURTAIN
- SURFACE ROUGHENING
- STABILIZED CONSTRUCTION ENTRANCE

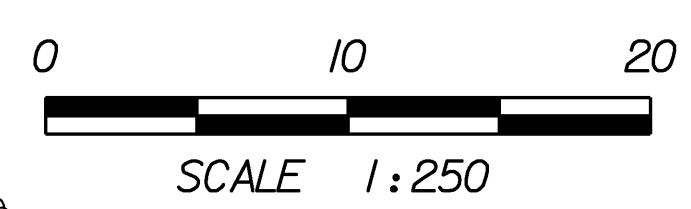

EPSC CONSTRUCTION SITE PLAN

PROJECT NAME:	LINCOLN	PLOT DATE:	29-JAN-2009
PROJECT NUMBER:	BRO 1445 (25)	DRAWN BY:	T. LACKEY
FILE NAME:	s96J266ero.dgn	CHECKED BY:	R. WHITCOMB
PROJECT LEADER:	R. WHITCOMB	SHEET	16 OF 58
DESIGNED BY:	T. LACKEY		
EPSC CONSTRUCTION SITE PLAN			