

**SECTION A-A**  
(NORTH TRUSS SHOWN, SOUTH TRUSS SIMILAR)  
SCALE: 1/4" = 1'-0"

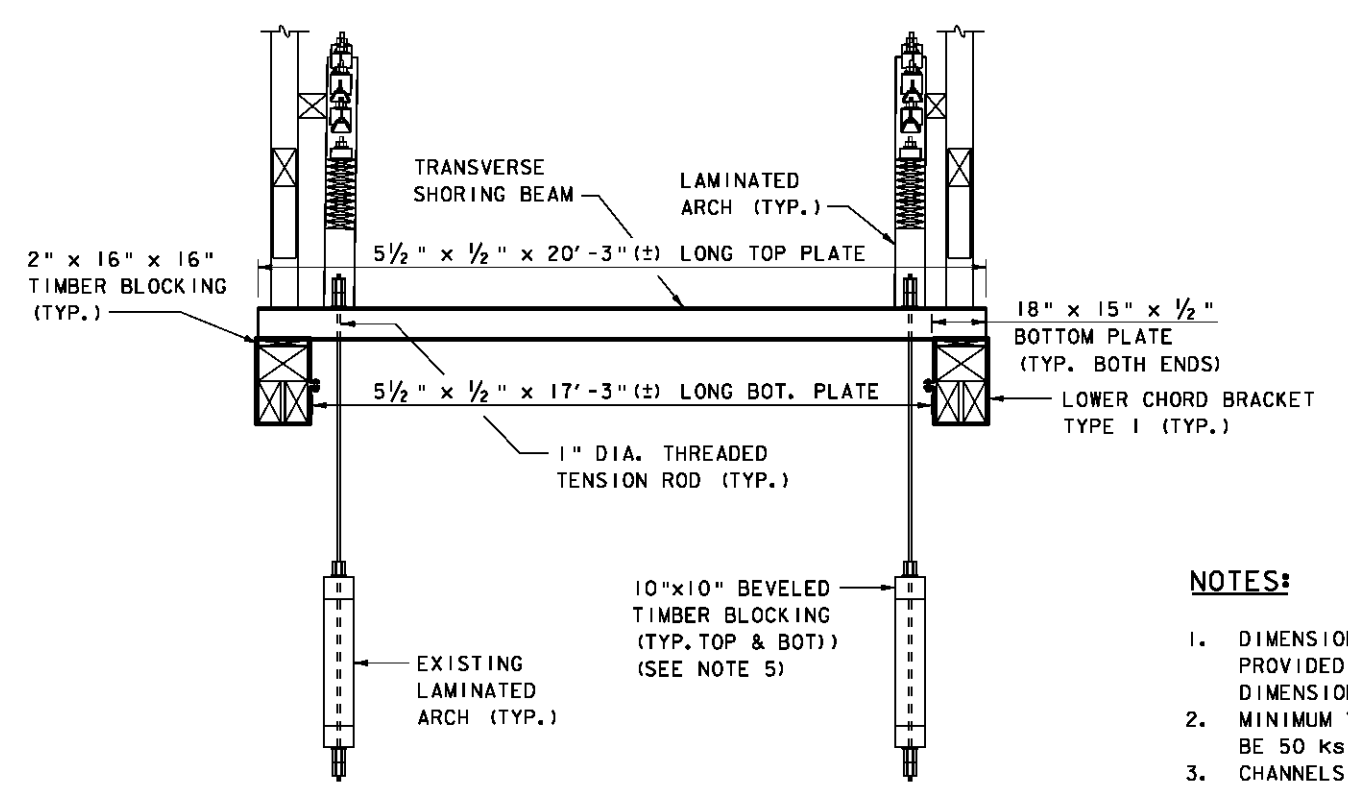

**TRANSVERSE SHORING BEAM (SECTION C-C)**  
SCALE: 3/8" = 1'-0"

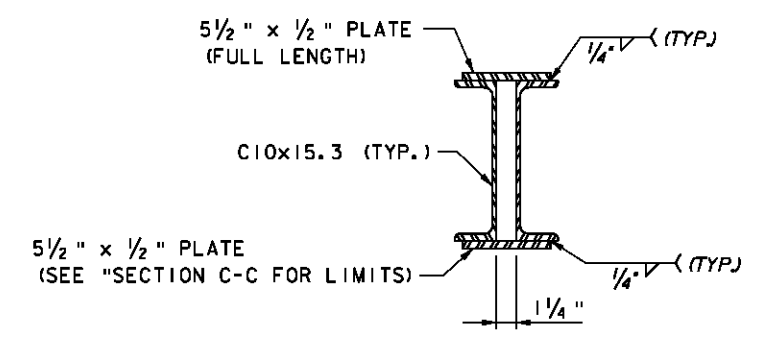

**SECTION BETWEEN LOWER CHORDS**

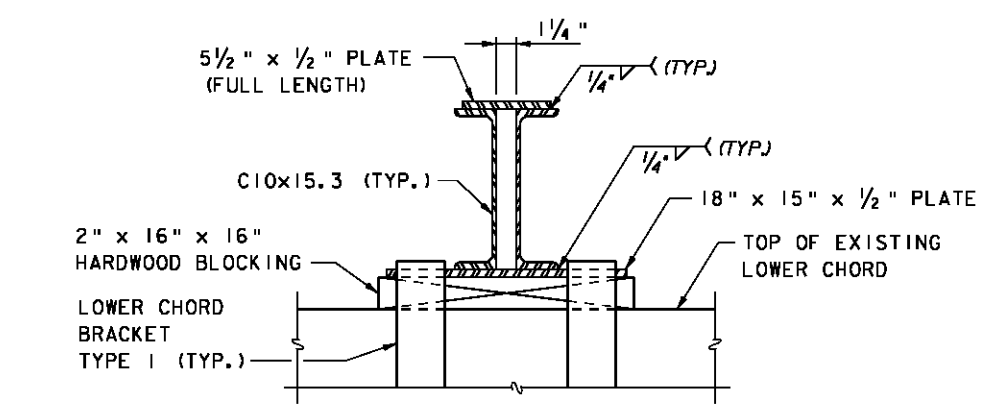

**SECTION AT LOWER CHORDS**

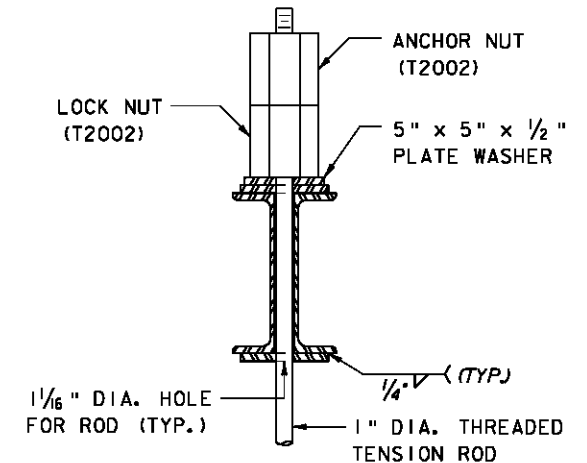

**SECTION AT TENSION ROD**

**TRANSVERSE SHORING BEAM (FLOORBEAM)**  
SCALE: 2" = 1'-0"

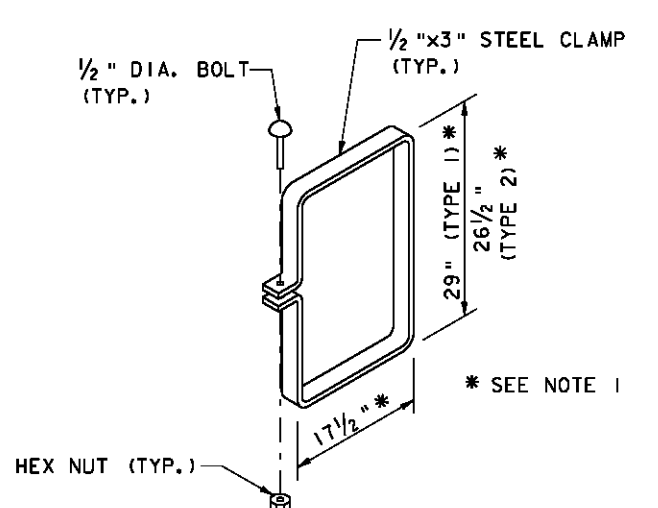

**LOWER CHORD BRACKET**  
SCALE: 1" = 1'-0"

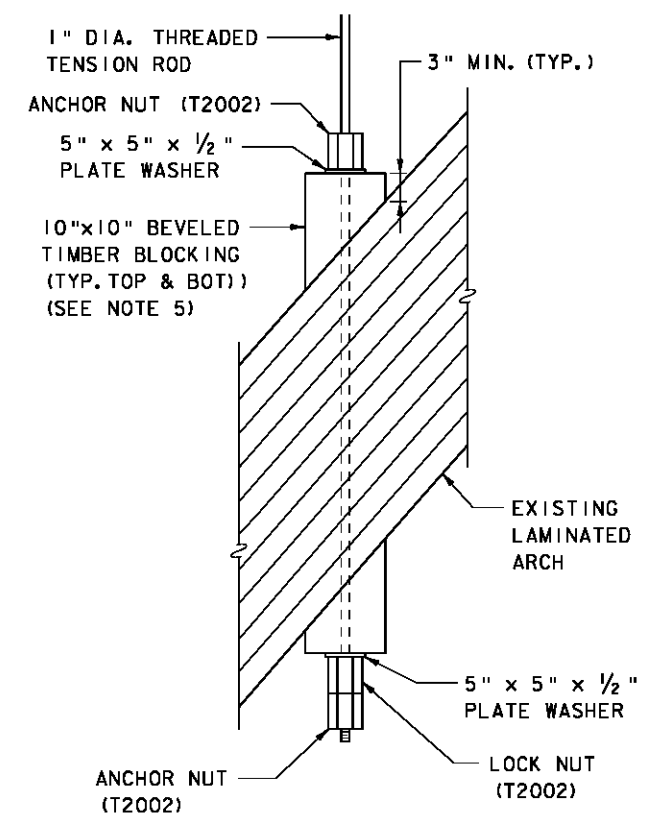

**ARCH CONNECTION DETAIL**  
SCALE: 1" = 1'-0"

- NOTES:**
1. DIMENSIONS OF LOWER CHORD BRACKETS HAVE BEEN PROVIDED FOR BIDDING PURPOSES ONLY. ACTUAL FABRICATED DIMENSIONS SHALL BE BASED ON FIELD MEASUREMENTS.
  2. MINIMUM YIELD STRENGTH FOR TENSION RODS SHALL BE 50 KSI.
  3. CHANNELS AND PLATES SHALL BE AASHTO M270 GRADE 50 (ASTM A709 GRADE 50).
  4. NUTS SHALL BE TIGHTENED TO A SNUG FIT TO THE SATISFACTION OF THE RESIDENT ENGINEER.
  5. TIMBER BLOCKING SHALL BE SEASONED (HARDWOOD) OAK (SELECT STRUCTURAL).

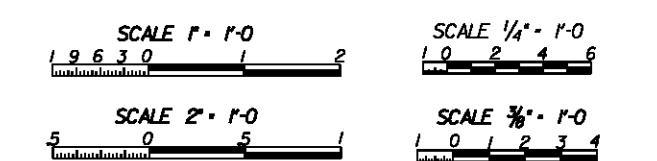

PROJECT NAME: WOODSTOCK  
 PROJECT NUMBER: BHO 1444(S2) STAGE 1  
 FILE NAME: 23022621r2 Arch Support.dgn  
 PROJECT LEADER: W. Sorgett  
 DESIGNED BY: J. Hull  
 CHECKED BY: R. Joy  
 SHEET 4 OF 4