

EXTERIOR SIDING ELEVATION
 (SOUTH SIDING ELEVATION SHOWN, NORTH SIMILAR)
 SCALE: 1/4" = 1'-0"

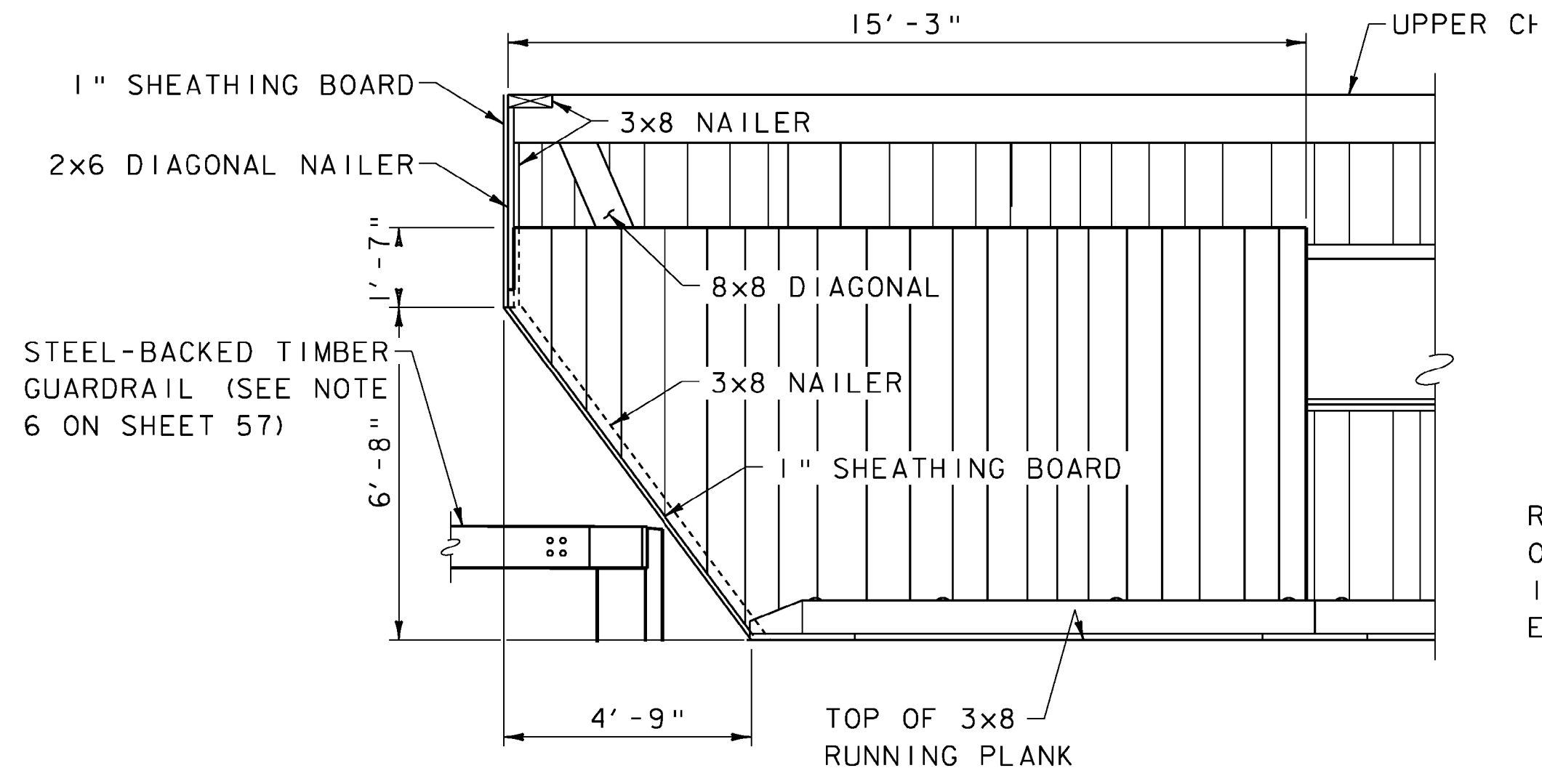

INTERIOR SIDING ELEVATION (WEST)
 (LOOKING NORTH)
 SCALE: 3/8" = 1'-0"

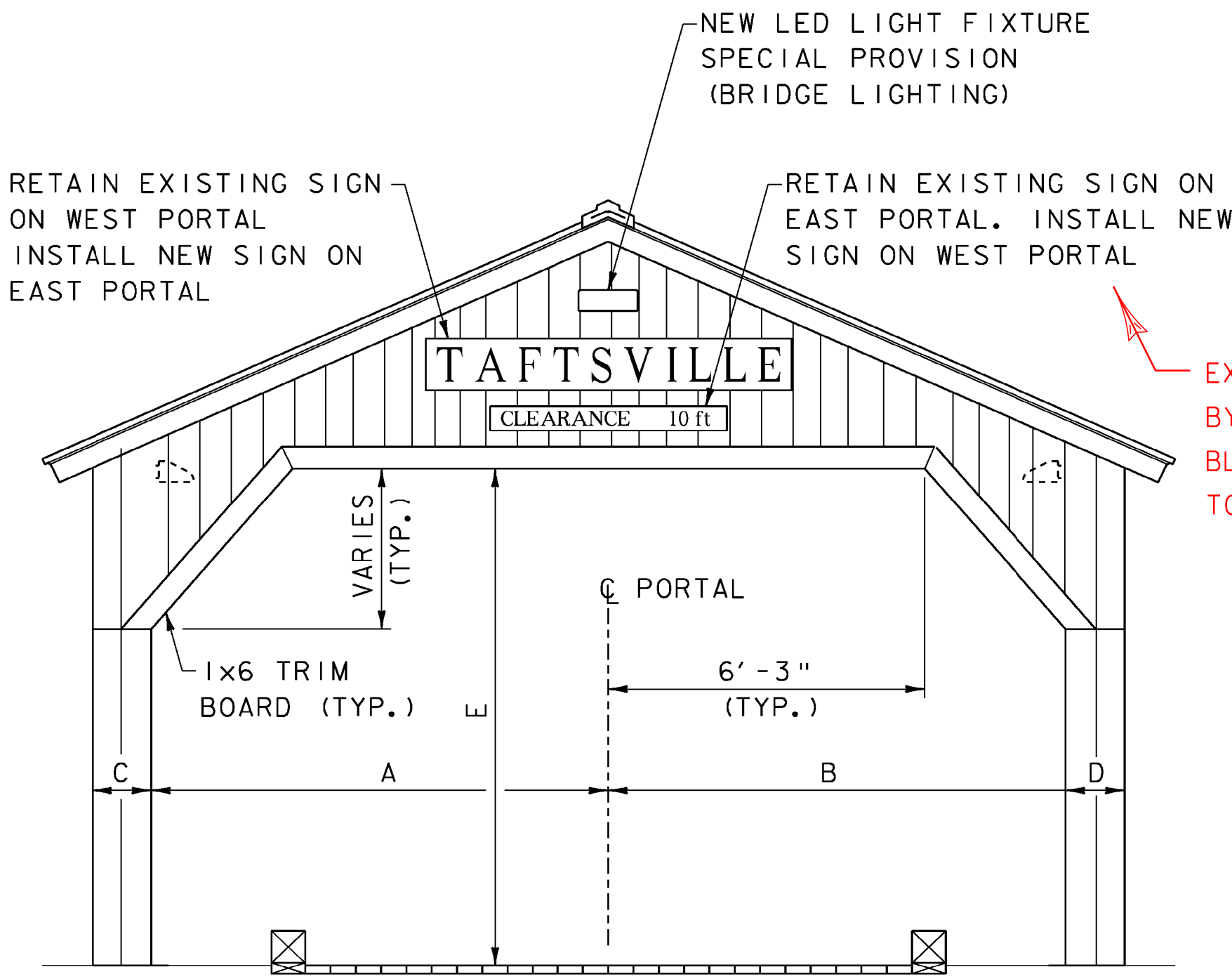

PORTAL ELEVATION
 SCALE: 3/8" = 1'-0"

PORTAL DIMENSIONS		
	WEST APPROACH	EAST APPROACH
A	8'-11 3/4"	8'-5 3/4"
B	8'-8 3/4"	9'-4 1/4"
C	1'-1 1/4"	1'-1 1/2"
D	1'-4 1/2"	1'-2 1/4"
E	10'-5"	11'-4"

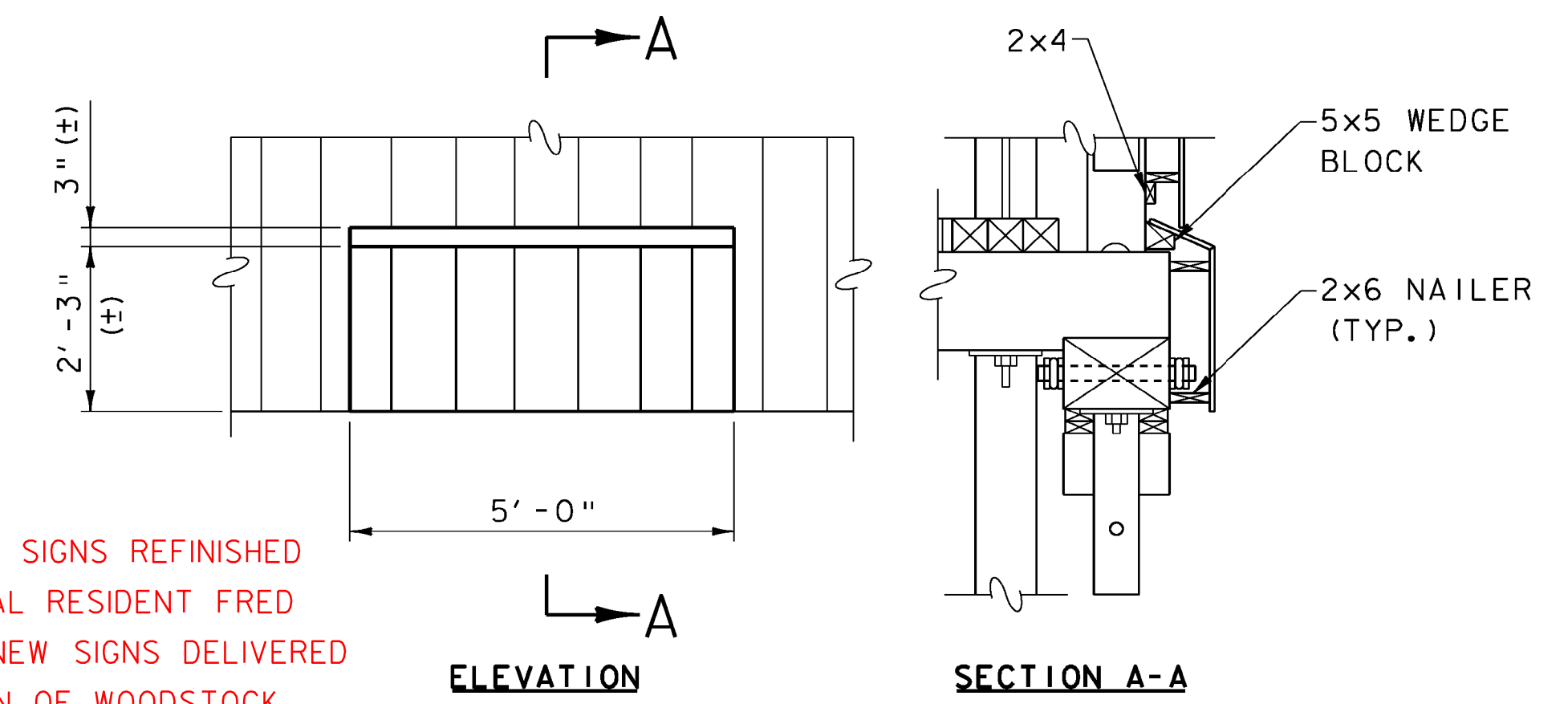

SIDING BUMPOUT AT LOWER CHORD TENSION SPLICE
 SCALE: 3/4" = 1'-0"

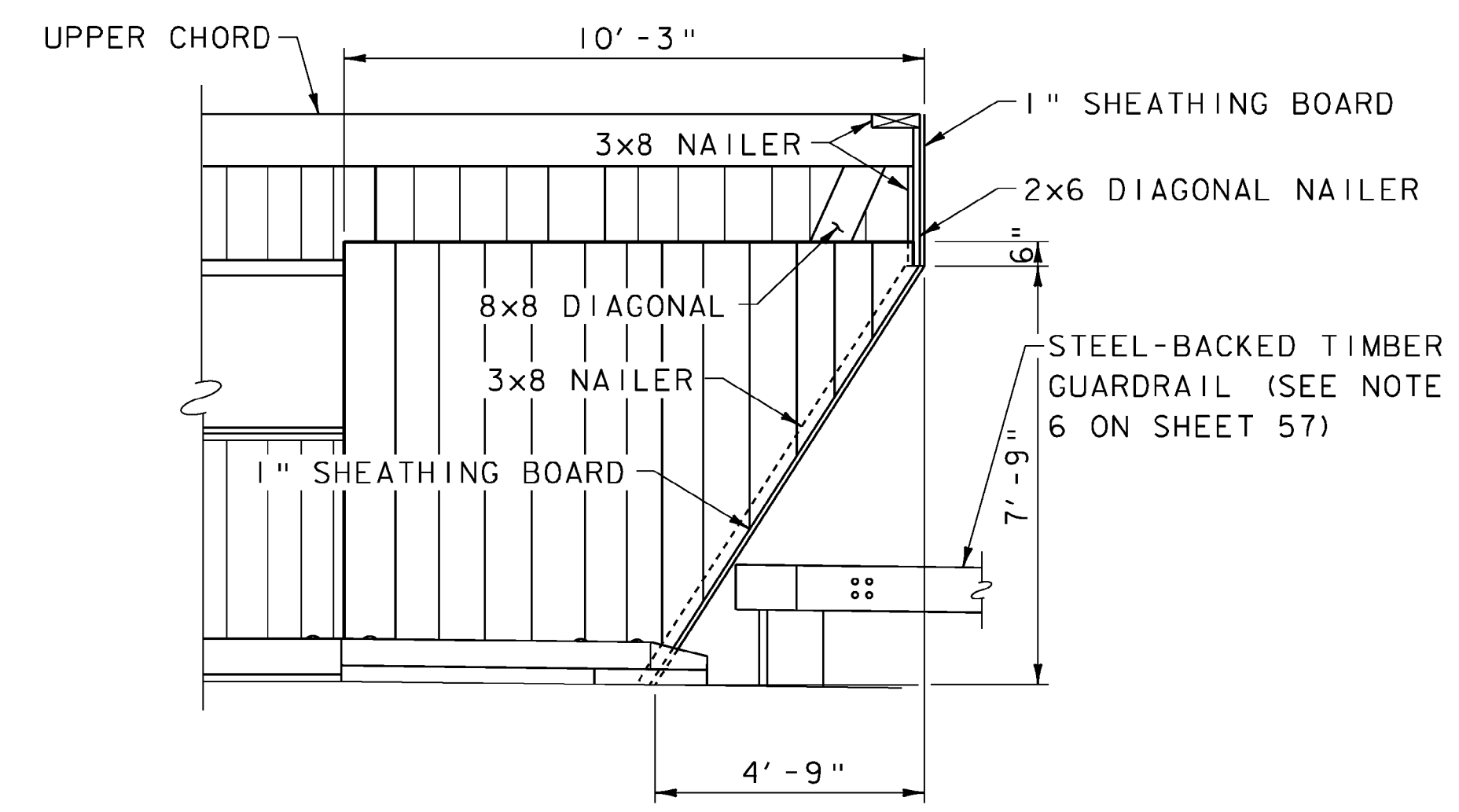

INTERIOR SIDING ELEVATION (EAST)
 (LOOKING NORTH)
 SCALE: 3/8" = 1'-0"

- NOTES**
1. ALL DIMENSIONS ARE IN REFERENCE TO FINISHED GRADE LINE.
 2. THE NEW "TAFTSVILLE" SIGN AT THE EAST PORTAL AND NEW "CLEARANCE 10 ft" AT THE WEST PORTAL SHALL MATCH THE EXISTING SIGNS AS CLOSE AS POSSIBLE AS DETERMINED BY THE RESIDENT ENGINEER. ALL COSTS ASSOCIATED WITH FURNISHING AND INSTALLING NEW SIGNS SHALL BE CONSIDERED INCIDENTAL TO ITEM 522.30
 3. FOR APPROXIMATE LOCATION OF SIDING BUMPOUTS, SEE SHEET 22.

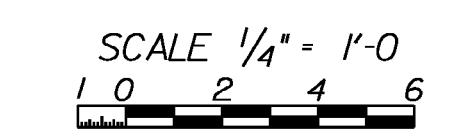
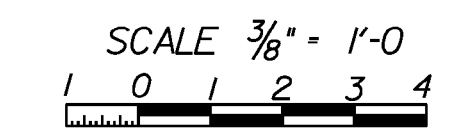

PROJECT NAME: WOODSTOCK	WOODSTOCK
PROJECT NUMBER: BHO 1442(52)	ST 1444(58)
FILE NAME: z96j262sid.dgn	PLOT DATE: 29-JUN-2012
PROJECT LEADER: M. Sargent	DRAWN BY: P. Dustin
DESIGNED BY: P. Dustin	CHECKED BY: R. Joy
SIDING AND PORTAL DETAILS	SHEET 32 OF 68