

**LEGEND**

- ARCH ——— ARCH ——— ARCH ——— ARCHEOLOGICAL RESOURCE
- 4f ——— 4f 4f ——— PUBLIC LAND
- 6f ——— 6f 6f ——— LAND & WATER CONSERVATION FUND LAND
- OHW ----- ORDINARY HIGH WATER LINE
- 15M RIPARIAN BUFFER ----- 15M RIPARIAN BUFFER
- ----- NRCS SOIL BOUNDARY

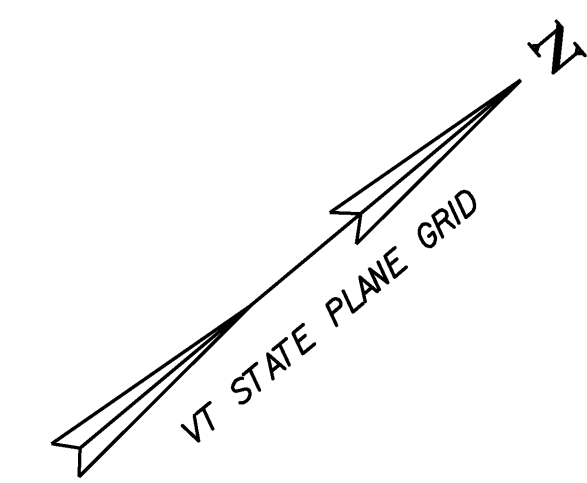

*Berkshire-Tunbridge  
fine sandy loams,  
15 to 25 percent  
slopes*

*Quonset and Warwick soils,  
2 to 8 percent slopes*

*Quonset and Warwick soils,  
2 to 8 percent slopes*

**EXISTING BRIDGE DATA**

CREAMERY COVERED BRIDGE  
24.4 m OVERALL LENGTH  
19.2 m CLEAR SPAN  
4.94 m ROADWAY WIDTH  
2.90 m VERTICAL CLEAR  
WOODEN DECK  
CONCRETE CAPPED AND  
FACED STONE ABUTMENTS  
CONSTRUCTED IN 1879

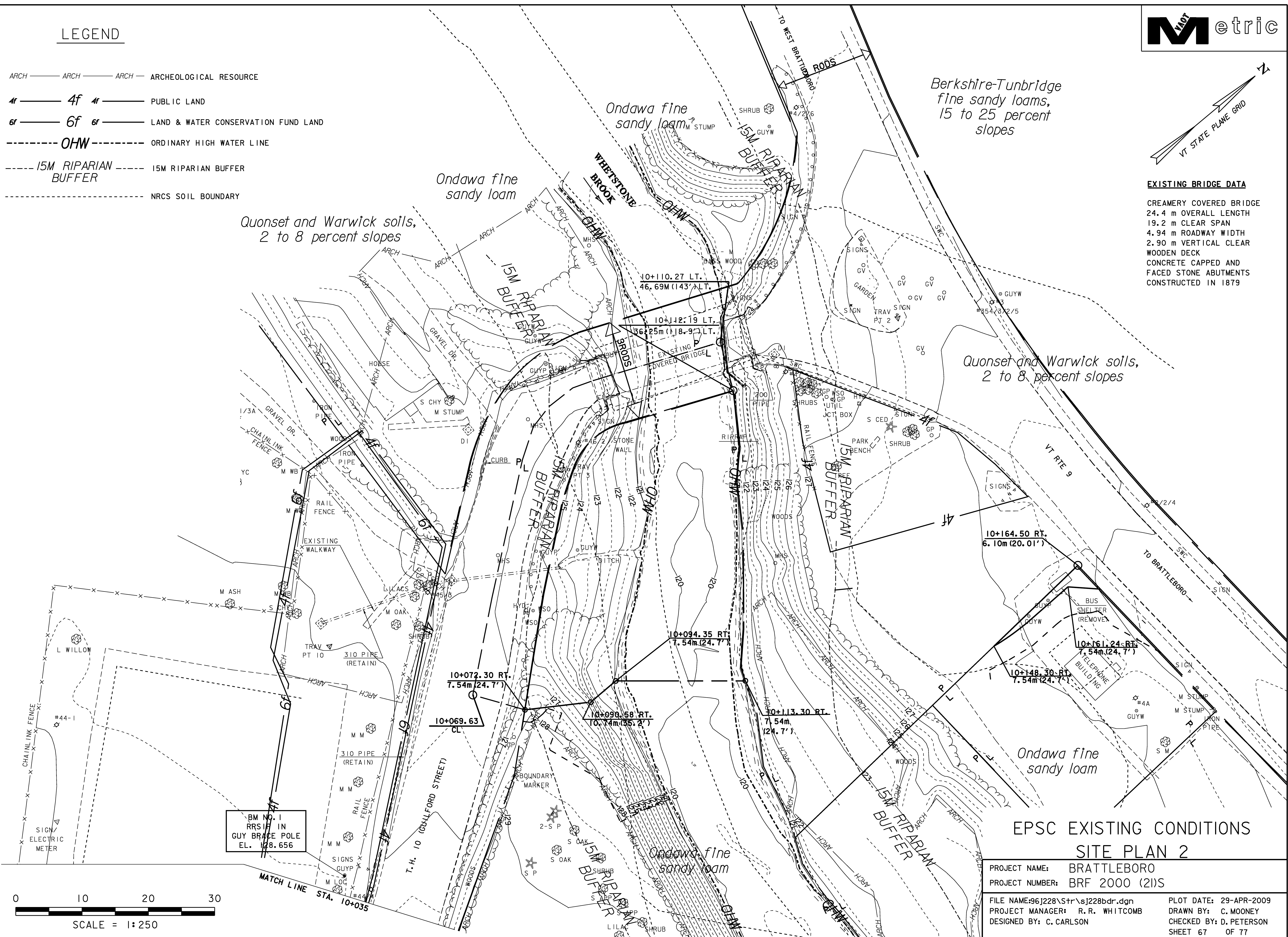

**EPSC EXISTING CONDITIONS  
SITE PLAN 2**

PROJECT NAME: BRATTLEBORO  
PROJECT NUMBER: BRF 2000 (2)S

FILE NAME: 96j228\Str\sj228bdr.dgn  
PROJECT MANAGER: R. R. WHITCOMB  
DESIGNED BY: C. CARLSON

PLOT DATE: 29-APR-2009  
DRAWN BY: C. MOONEY  
CHECKED BY: D. PETERSON  
SHEET 67 OF 77

