

GPS CONTROL POINTS

**HVCTRL #1**

DOLLE  
 NORTH = 91188.78  
 EAST = 1474488.03  
 ELEV. = 1832.05

TO REACH FROM THE INTERSECTION OF VT ROUTES 8 AND 100 AND THE VERMONT/MASSACHUSETTS STATE LINE GO NORTH ALONG VT ROUTES 8 AND 100 FOR 1.1 MI (1.8 KM) TO THE INTERSECTION OF MILL ROAD LEFT, JUST NORTH OF THE STAMFORD COMMUNITY CHURCH. TURN LEFT AND GO WEST AND NORTH ALONG MILL ROAD FOR 1.8 MI (2.9 KM) TO THE BRIDGE OVER ROARING BROOK AND THE POINT WHERE MILL ROAD BECOMES COUNTY ROAD. BEAR LEFT AND GO WEST ALONG COUNTY ROAD FOR 2.0 MI (3.2 KM) TO THE INTERSECTION OF KLONDIKE ROAD LEFT. TURN LEFT AND GO SOUTH AND SOUTHWEST ALONG KLONDIKE ROAD FOR 1.7 MI (2.7 KM) TO THE INTERSECTION OF THE FIELD DRIVE LEFT. THE MARK IS SET IN THE TOP OF A 7.5 M (24.6 FT) X 3.2 M (10.5 FT) ROCK OUTCROP WHICH PROJECTS ABOUT 2.0 M (6.6 FT) ABOVE GROUND SURFACE. \$ IT IS 37.7 M (123.7 FT) SOUTH OF POLE NO.6, 53.7 M (176.2 FT) SOUTHWEST OF THE SOUTH CORNER OF A SHED, 3.3 M (10.8 FT) NORTHWEST OF THE SOUTHEAST END OF THE ROCK OUTCROP, AND 1.4 M (4.6 FT) WEST OF A FIBERGLASS WITNESS POST.

**HVCTRL #2**

DOLLE AZ MK  
 NORTH = 92270.15  
 EAST = 1473946.70  
 ELEV. = 1931.36

TO REACH FROM THE INTERSECTION OF VT ROUTES 8 AND 100 AND THE VERMONT/MASSACHUSETTS STATE LINE GO NORTH ALONG VT ROUTES 8 AND 100 FOR 1.1 MI (1.8 KM) TO THE INTERSECTION OF MILL ROAD LEFT, JUST NORTH OF THE STAMFORD COMMUNITY CHURCH. TURN LEFT AND GO WEST AND NORTH ALONG MILL ROAD FOR 1.8 MI (2.9 KM) TO THE BRIDGE OVER ROARING BROOK AND THE POINT WHERE MILL ROAD BECOMES COUNTY ROAD. BEAR LEFT AND GO WEST ALONG COUNTY ROAD FOR 2.0 MI (3.2 KM) TO THE INTERSECTION OF KLONDIKE ROAD LEFT. TURN LEFT AND GO SOUTH AND SOUTHWEST ALONG KLONDIKE ROAD FOR 1.7 MI (2.7 KM) TO THE INTERSECTION OF THE POWERLINE . THE MARK IS SET IN THE TOP OF A 12.0 M (39.4 FT) X 4.3 M (14.1 FT) ROCK OUTCROP WHICH PROJECTS ABOUT 1.5 M (4.9 FT) ABOVE GROUND SURFACE. \$ IT IS 57.6 M (189.0 FT) NORTH OF POLE NO.8, 47.1 M (154.5 FT) SOUTH OF POLE NO.9, 6.6 M (21.7 FT) SOUTHWEST OF THE NORTHEAST END OF THE ROCK OUTCROP, 5.6 M (18.4 FT) NORTHEAST OF THE SOUTHWEST END OF THE ROCK OUTCROP, AND 2.6 M (8.5 FT) SOUTHEAST OF A FIBERGLASS WITNESS POST

\* Descriptions provided by Vermont Agency of Transportation Geodetic Survey Unit

TRAVERSE TIES

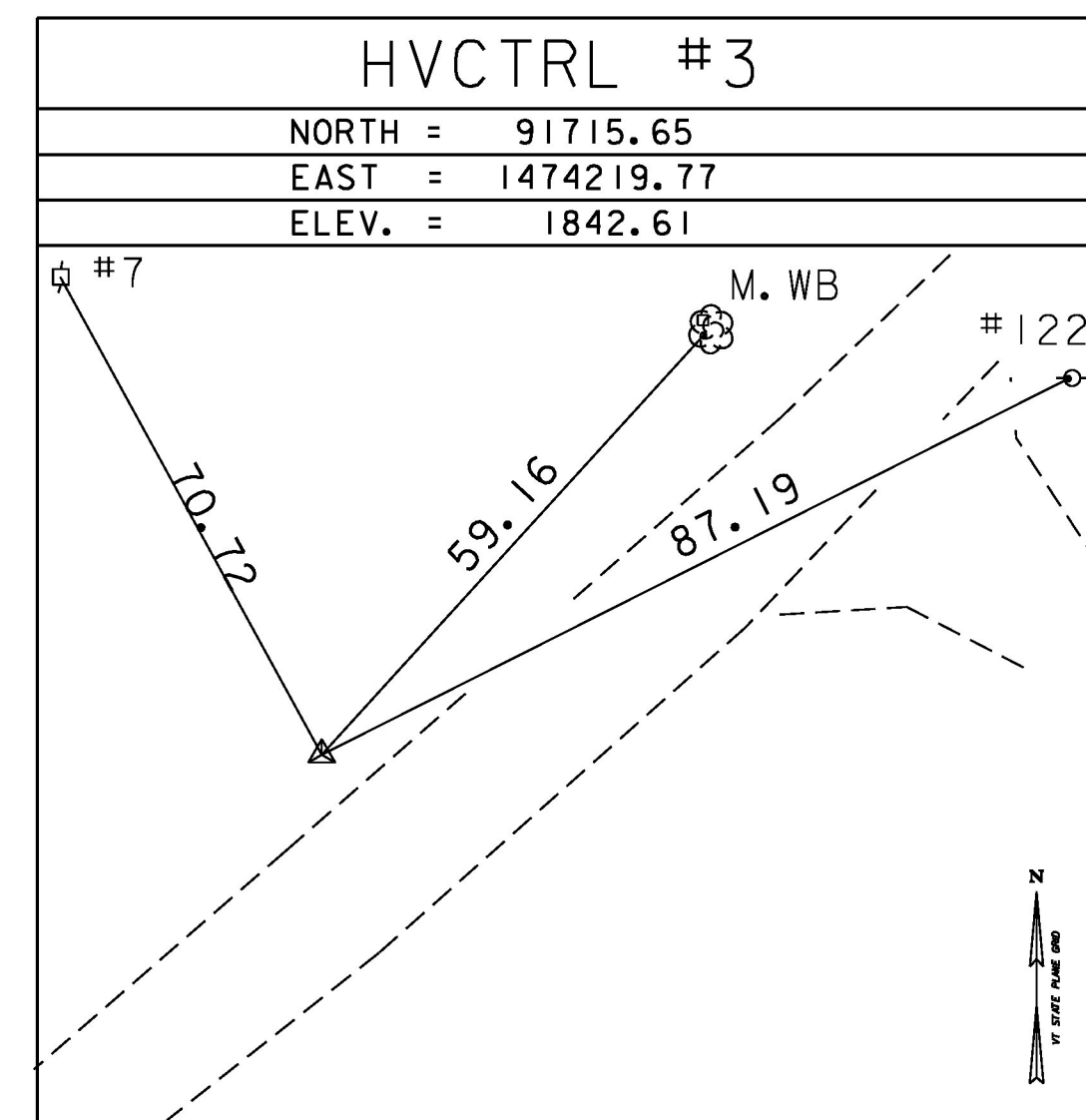

\* Main Traverse Completed 08-08-1997 by L.Orvis P.C & R.Bullock

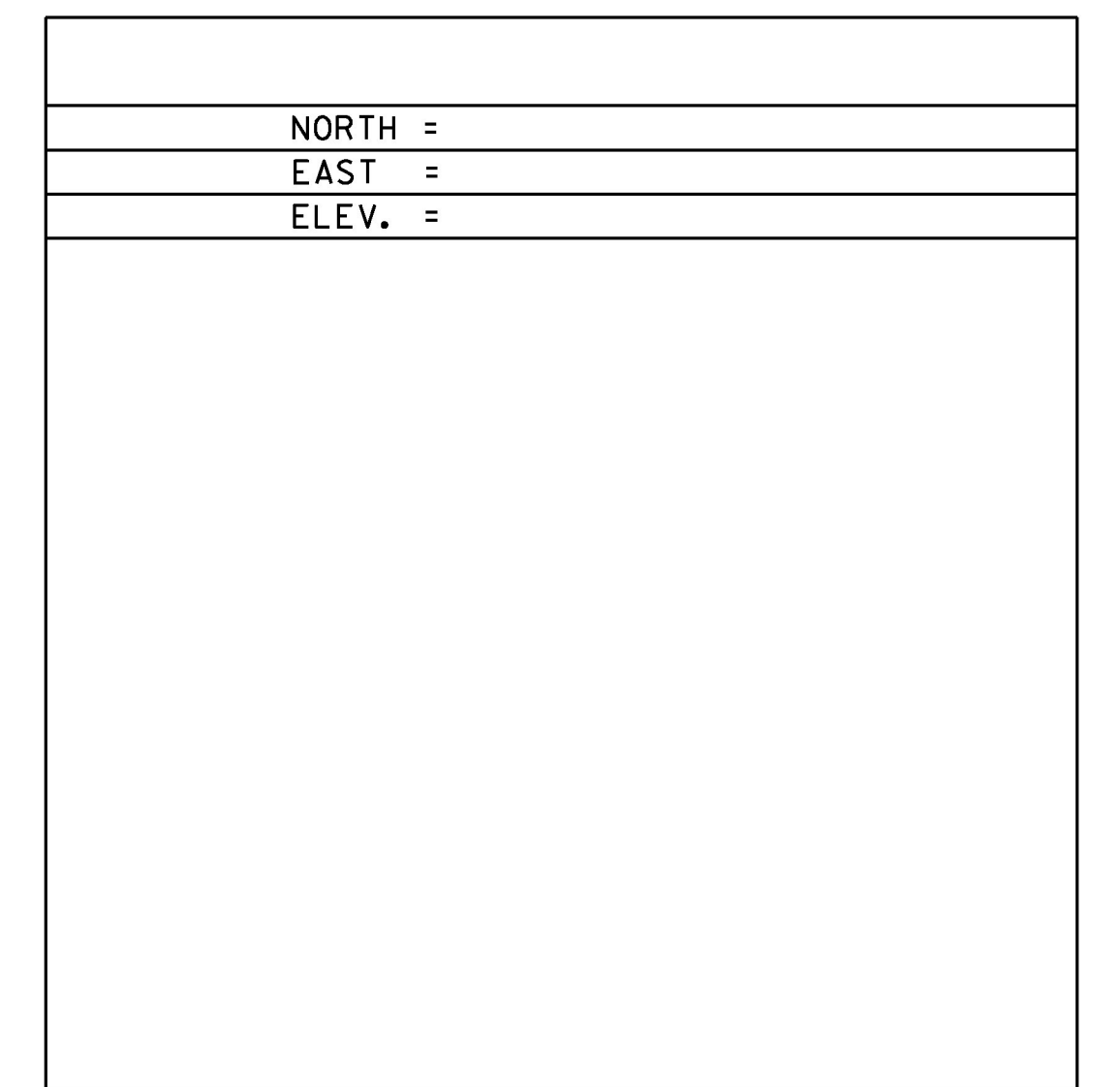
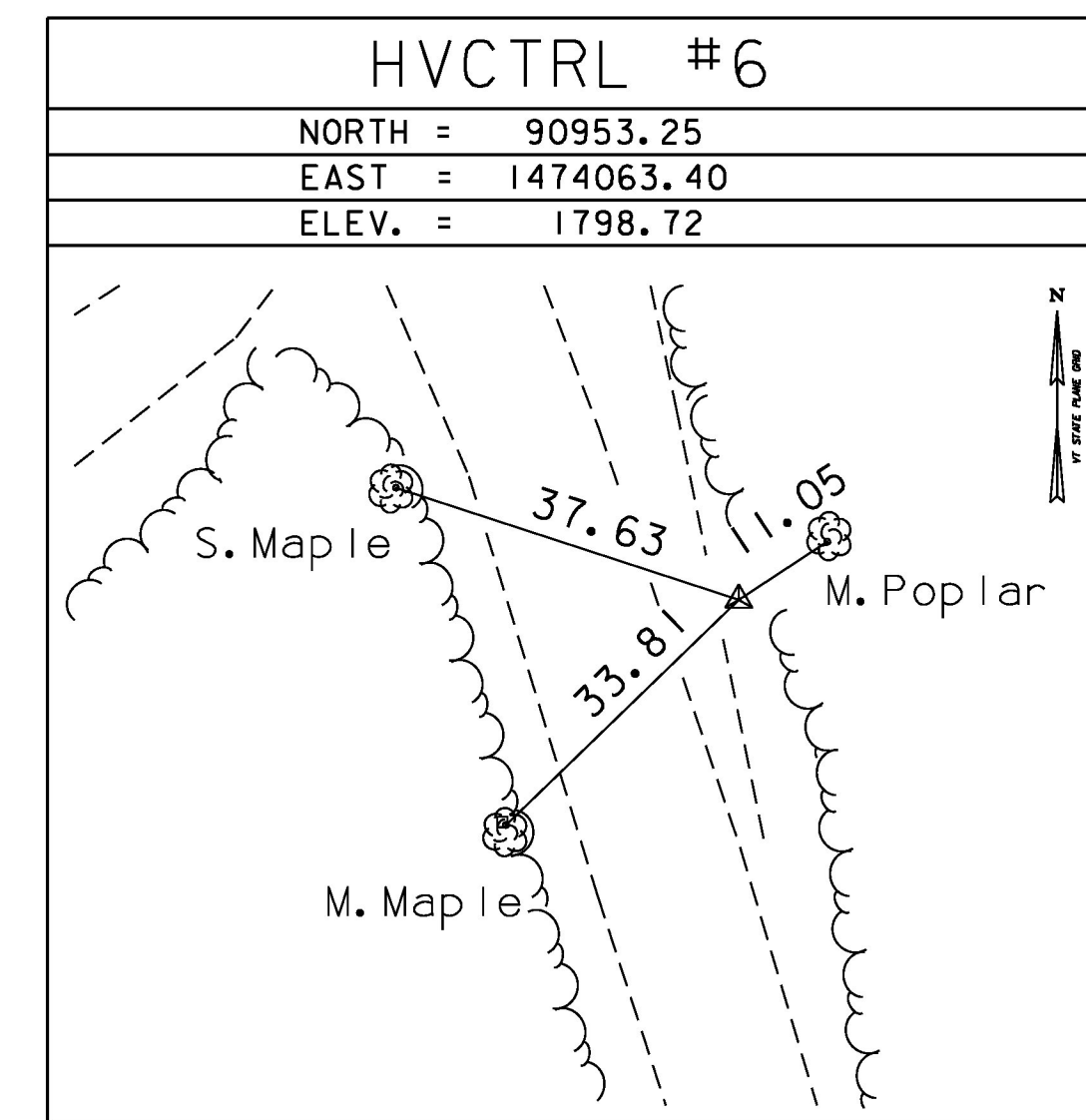
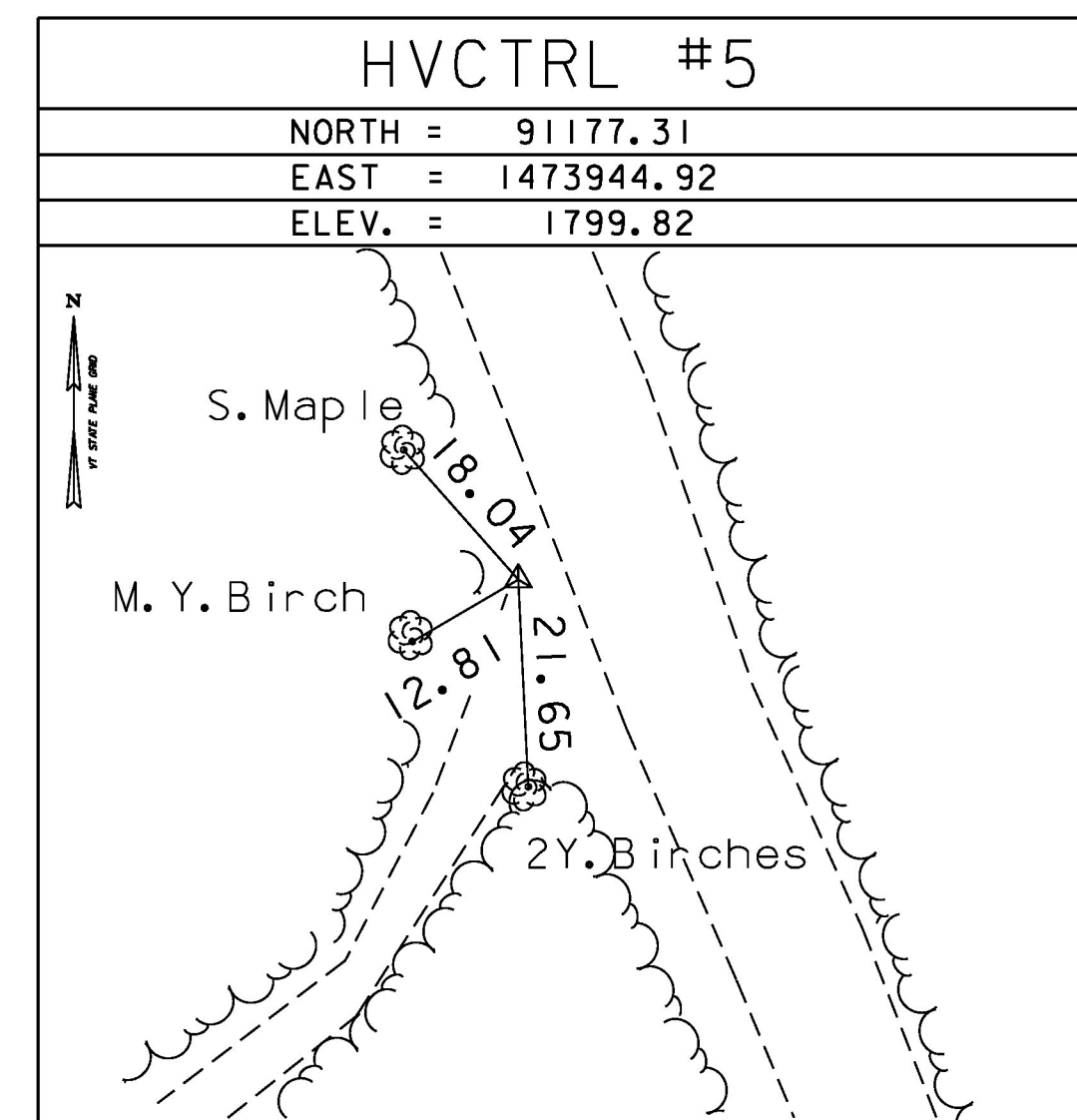
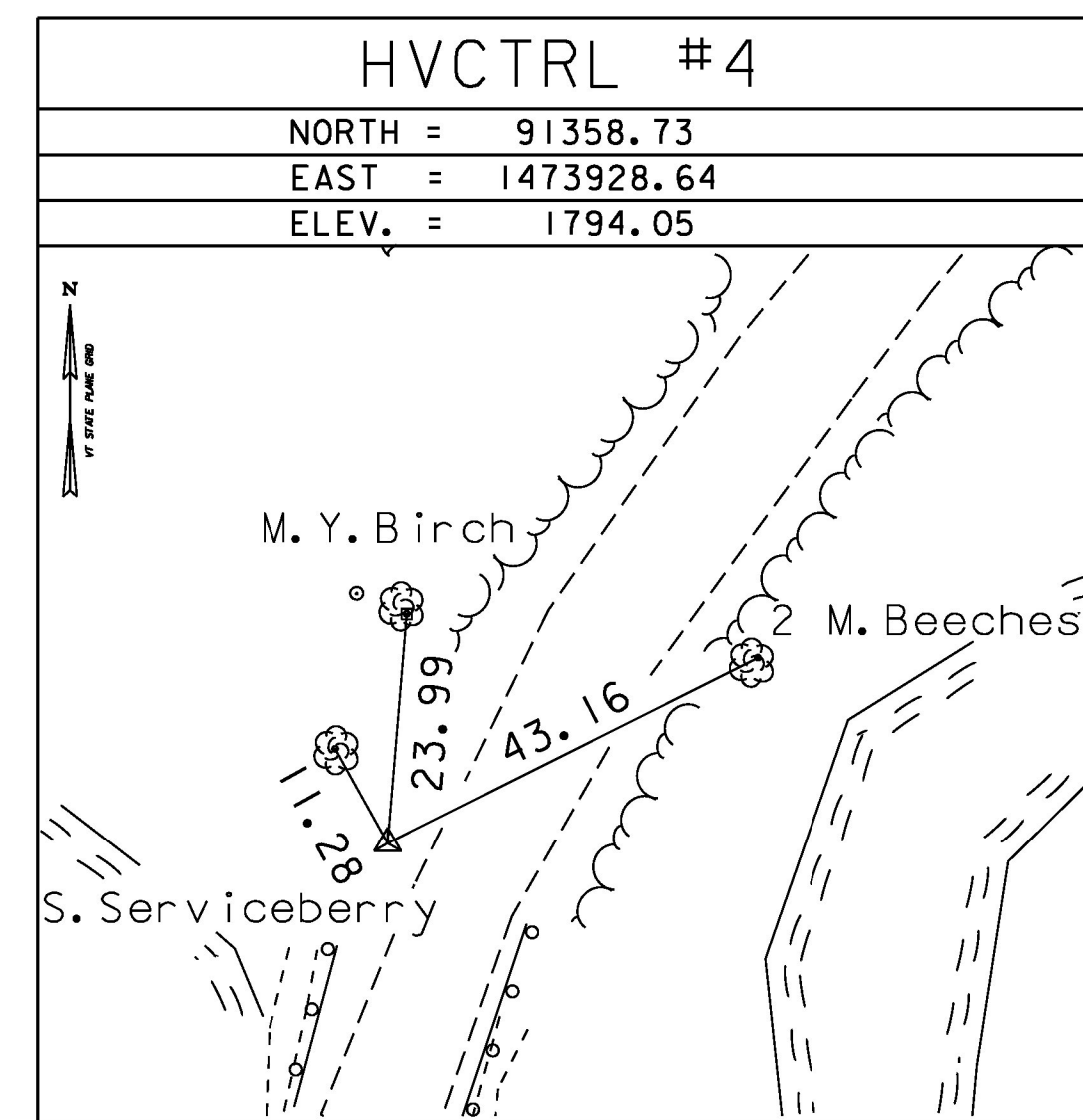

ALIGN. COORDINATES

Point Type	Station	Northing	Easting	Radius	Length	Tangent
<b>Alignment Name:</b>		TH14				
<b>Description:</b>		Klondike Road				
POB	9+25.00	91125.0414	1473979.1461			
PC	10+41.93	91233.3163	1473934.9967			
PC	10+41.93	91233.3163	1473934.9967			
PI	11+45.36	91329.0896	1473895.9448	165.00	184.77	103.43
PT	12+26.70	91405.9776	1473965.1244			
PT	12+26.70	91405.9776	1473965.1244			
POE	13+75.00	91516.2220	1474064.3164			

DATUM	
VERTICAL	NAVD 88
HORIZONTAL	NAD 83(92)
ADJUSTMENT	none

PROJECT NAME:	STAMFORD
PROJECT NUMBER:	STP 144I(29)
FILE NAME: s96j226+1e.dgn	PLOT DATE: 03-DEC-2015
PROJECT LEADER: C.W. CARLSON	DRAWN BY: D. KARABEGOVIC
DESIGNED BY: H. SALLS	CHECKED BY: H. SALLS
TIE SHEET 1	SHEET 10 OF 44