

ABM INFO		SHIP	BILL OF MATERIAL				JOB NO.	DRAWING NO.	REV.
PAGE	LINE	MARK	QTY	MARK	MATERIAL	LENGTH FT INCHES	REMARKS	WT	PROCUREMENT NOTES
		2G2	1		GIRDER			23033	
1	G		1	wa	PL $\frac{9}{16} \times 48$	45 0 $\frac{9}{16}$	(F2)		
1	E		1	wb	PL $\frac{9}{16} \times 48$	61 0 $\frac{15}{16}$	(F2)		
1	L		1	ta	PL $\frac{7}{8} \times 16$	48 0			
1	J		1	tb	PL $\frac{7}{8} \times 16$	58 0 $\frac{5}{8}$			
1	C		1	ba	PL $1 \frac{1}{4} \times 16$	48 0	(F2)		
1	A		1	bb	PL $1 \frac{1}{4} \times 16$	57 11 $\frac{5}{16}$	(F2)		
2	B		4	x1a	PL $\frac{3}{4} \times 7 \frac{1}{2}$	4 0	MIE		
2	C		14	x1b	PL $2 \times 7 \frac{1}{2}$	4 0			

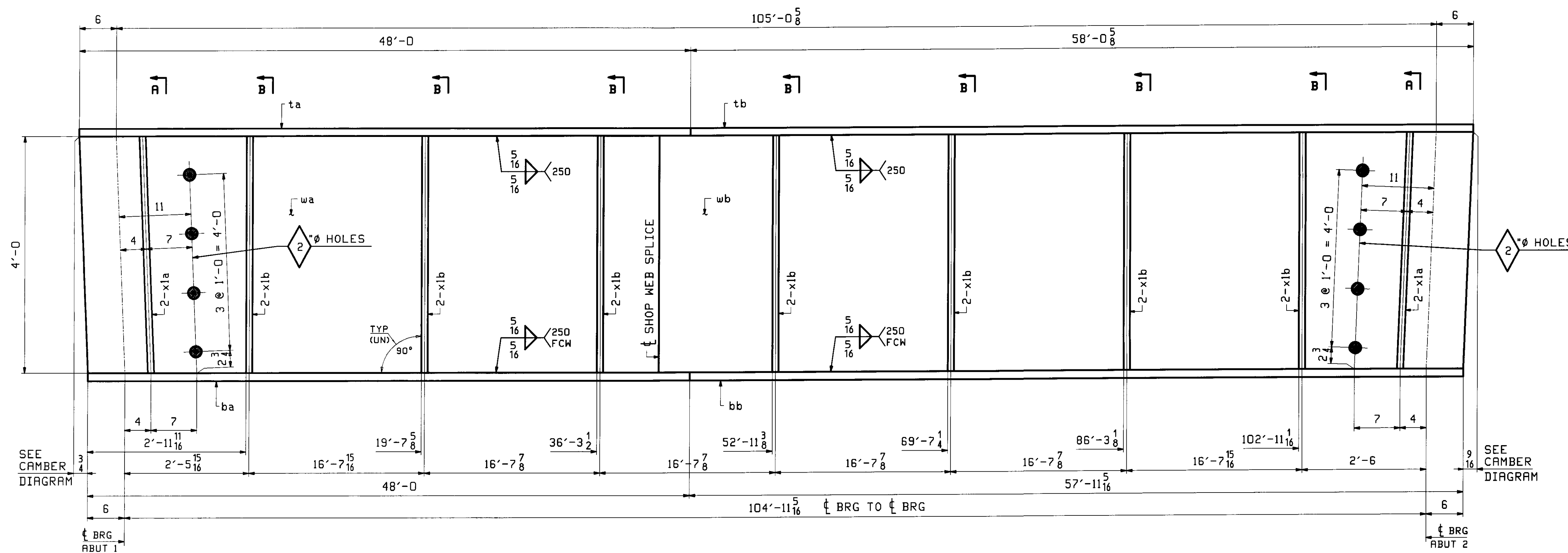

ONE - GIRDER - 2G2

FOR GIRDER STANDARDS SEE DRAWING X1.
 FOR CAMBER & FLANGE DIAGRAMS SEE DRAWING WS1.
 FOR GENERAL NOTES SEE DRAWING GNI.
 (F2) DENOTES MATERIAL SUBJECT TO FRACTURE CRITICAL TESTING.

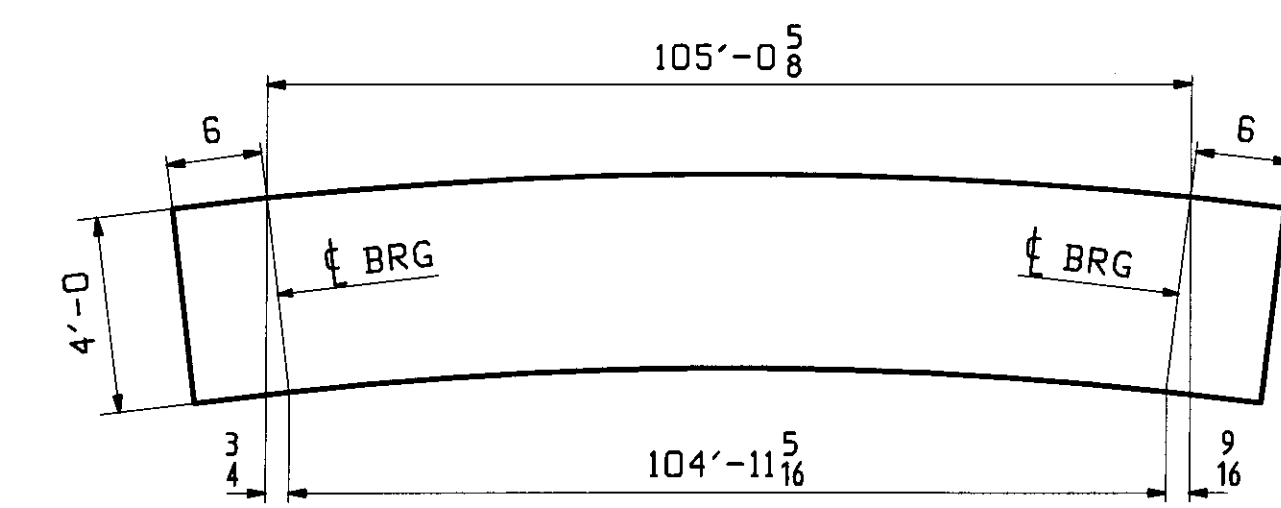

ORIENTATION DIAGRAM
FOR CAMBER SEE DWG WS1

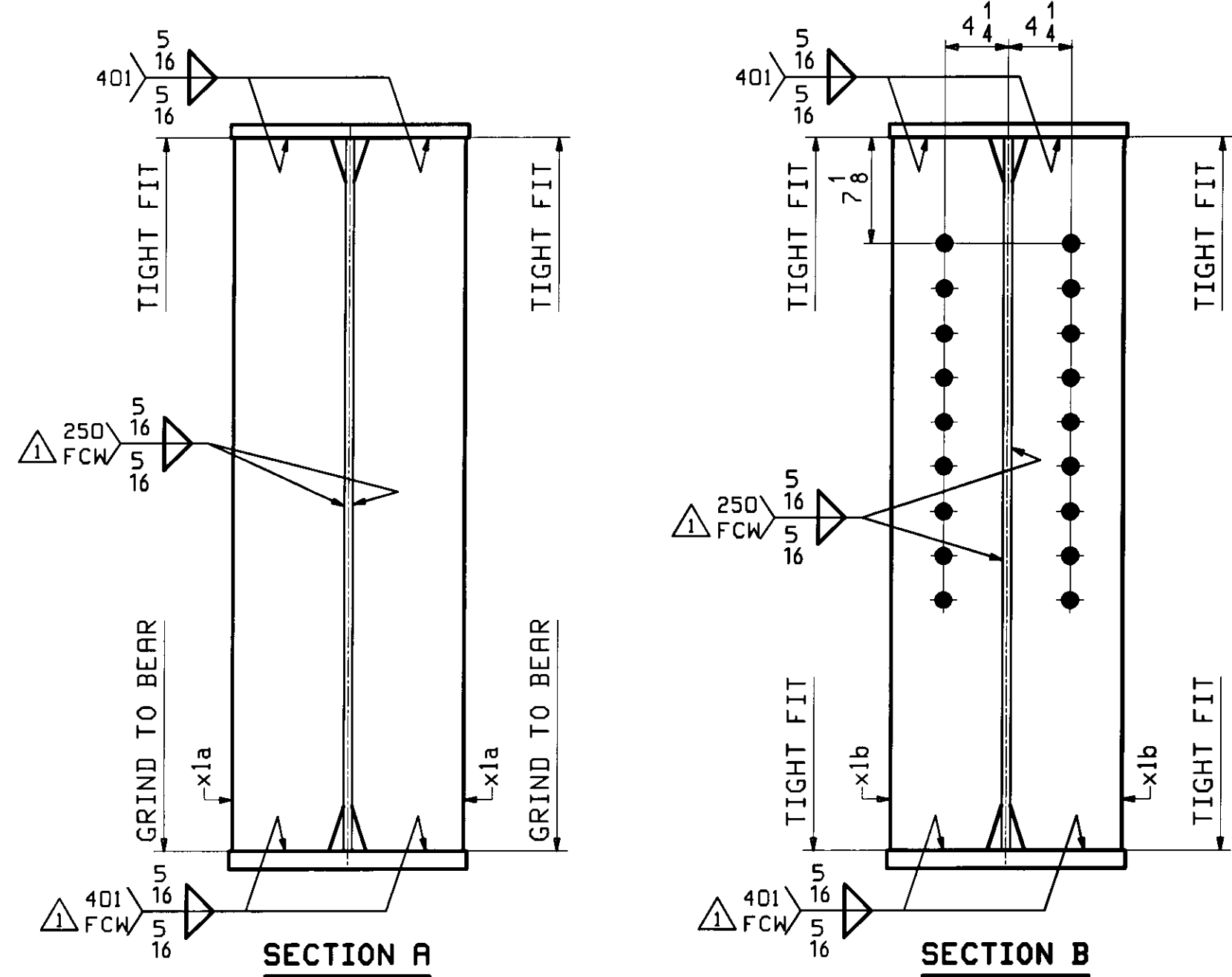

1/18/10	ADD 'FCH' NOTATION AT STIFF SECTIONS	JTB	ELC			
REV.	DATE	REMARKS	DWN	CHK	APVL	SHOP
MATERIAL:		SURFACE PREP. & PAINT:	HOLES:	SHOP BOLTS:		
M270-50W(UN)		SEE DWG GNI	15/16 (UN)	NONE		
DESCRIPTION: GIRDER - 2G2						
CASCO BAY STEEL STRUCTURES, INC.						
75 SPRING HILL ROAD			SACO, MAINE 04072			
PHONE (207) 282-7360			FAX (207) 282-1179			
STRUCTURE:			DRAWN:	DATE:		
BRIDGE OVER WARDSBORO BROOK			JTB	12/20		
ROUTE TH 43, BRIDGE NO. 33			CHKD:	DATE:		
			ELC	1/7/10		
LOCATION: JAMAICA, WINDHAM COUNTY, VT			JOB NO.	DWG NO.		
PROJ NO. BRO 1442(27)			437	2		
CUSTOMER: VERMONT A.O.T.						

RECEIVED
 JAN 25 2010
 APPROVED
 BY KMH DATE 1/29/10