

SEE SHEET 2 FOR INDEX OF SHEETS  
AND LIST OF STANDARDS.

# STATE OF VERMONT AGENCY OF TRANSPORTATION



## PROPOSED IMPROVEMENT BRIDGE PROJECT

TOWN OF CABOT  
COUNTY OF WASHINGTON

ROUTE NO : TH 41, CL 3 BRIDGE NO : 37  
PROJECT LOCATION : BEGINNING AT A POINT 0.105 KM EAST OF THE  
JUNCTION OF VT 215 AND TH 41 AND EXTENDING  
EASTERLY ALONG TH 41 FOR 50 METERS.

PROJECT DESCRIPTION : REPLACEMENT OF BRIDGE NO. 37 ALONG WITH  
RELATED CHANNEL AND APPROACH WORK.

LENGTH OF STRUCTURE : 13.800 METERS  
LENGTH OF ROADWAY : 31.200 METERS  
LENGTH OF PROJECT : 45.000 METERS

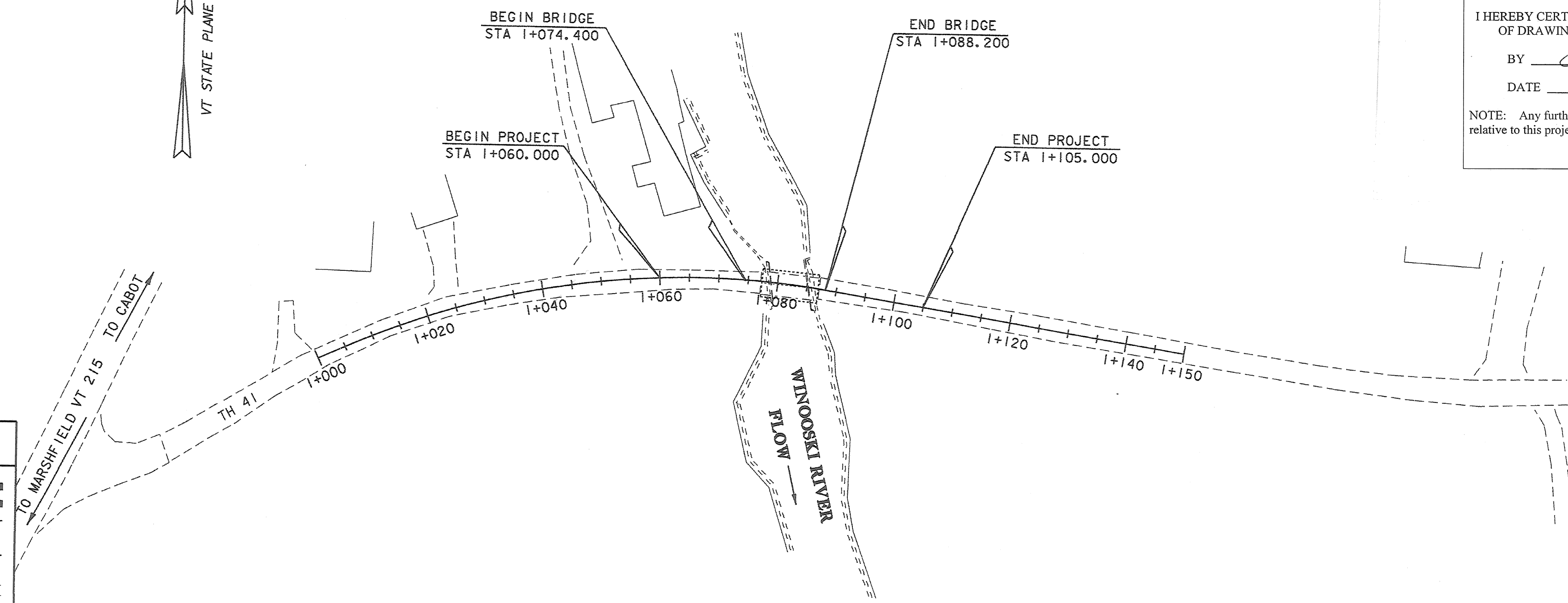
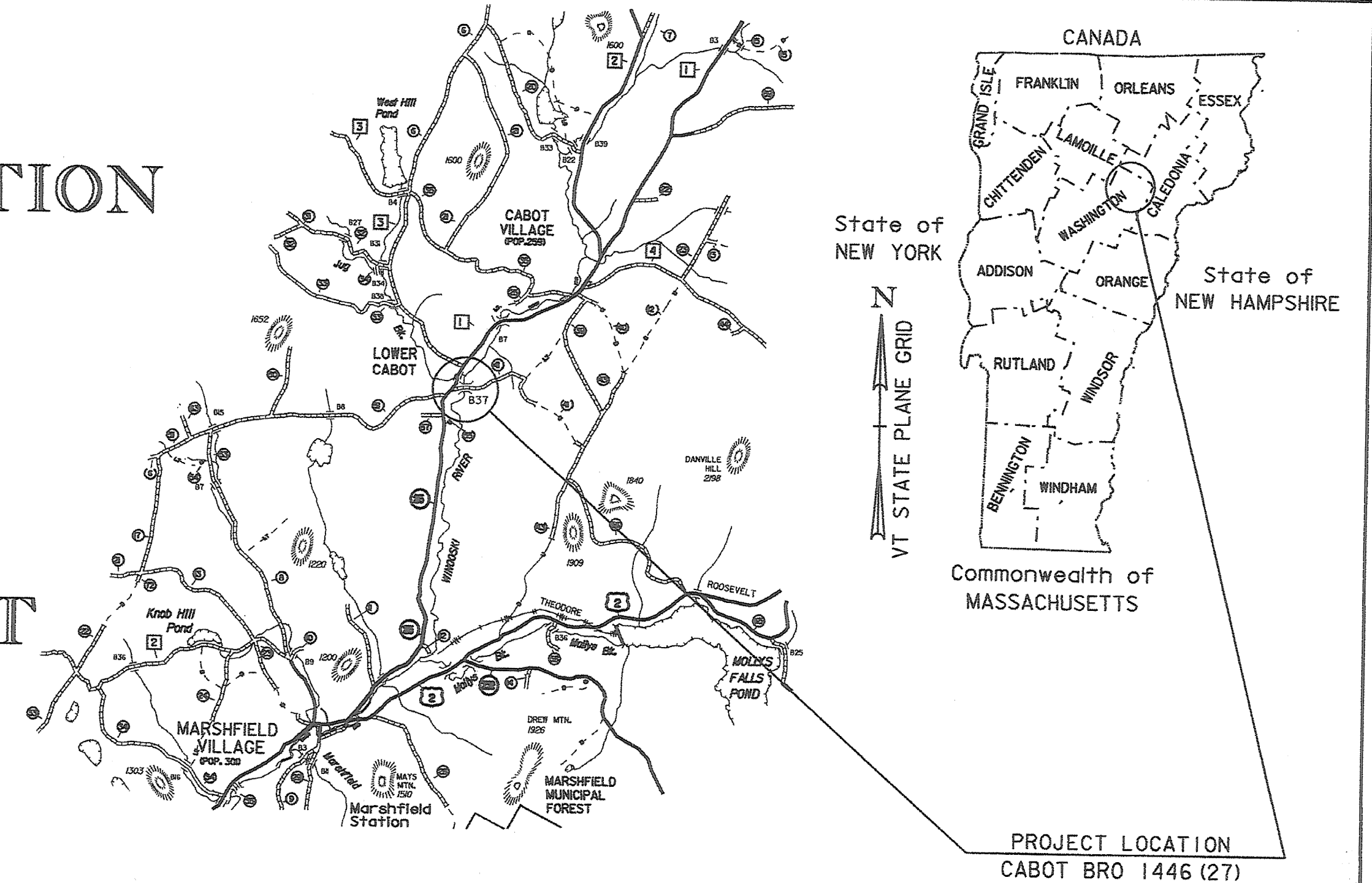

RECORD PLANS	
CONTRACTOR:	TREMBLAY CONSTRUCTION, LLC - WASHINGTON, VT
RESIDENT ENGINEER:	CHRIS CRAIG
CONSTRUCTION BEGAN:	5-12-08
CONSTRUCTION COMPLETE:	9-30-08
RECORD PLANS BY:	CHRIS CRAIG & C. PIERCE
I HEREBY CERTIFY THAT ALL THE CONSTRUCTION REQUIRED BY THIS SET OF DRAWINGS HAS BEEN ACCOMPLISHED AS INDICATED HEREIN.	
BY:	<i>Christopher Craig</i> RESIDENT ENGINEER
DATE:	9-30-09
NOTE: Any further information concerning final quantities, amounts or other details relative to this project may be found at Central Files in the electronic archives.	

CONVENTIONAL SYMBOLS	
COUNTY LINE	
TOWN LINE	
LIMITS OF ACCESS	
POINT OF ACCESS	
FENCE LINE	
STONE WALL	
TRAVELED WAY	
GUARD RAIL	
RAILROAD	
SURVEY LINE	
CULVERT	
POWER POLE	
TELEPHONE POLE	
TREES	
CONTROL OF ACCESS	
PROPERTY LINE	
R.O.W. TAKING LINE	
SLOPE RIGHTS	
TOP OF CUT	
TOE OF SLOPE	

SURVEYED BY : R. GILMAN  
SURVEYED DATE : 5/98

DATUM  
VERTICAL NAVD 88  
HORIZONTAL NAD 83 (92)

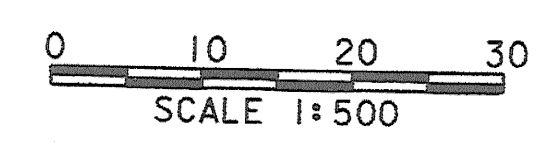

THESE PLANS ARE SUBJECT TO SUCH ENGINEERING CHANGES AS MAY BE REQUIRED BY THE FEDERAL HIGHWAY ADMINISTRATION OR THE DIRECTOR OF PROGRAM DEVELOPMENT.

CONSTRUCTION IS TO BE CARRIED ON IN ACCORDANCE WITH THESE PLANS AND THE STANDARD SPECIFICATIONS FOR CONSTRUCTION DATED 2006, AS APPROVED BY THE FEDERAL HIGHWAY ADMINISTRATION ON JUNE 15, 2006 FOR USE ON THIS PROJECT, INCLUDING ALL SUBSEQUENT REVISIONS AND SUCH REVISED SPECIFICATIONS AND SPECIAL PROVISIONS AS ARE INCORPORATED IN THESE PLANS.

**Metric**  
UNLESS NOTED OTHERWISE  
STATIONS ARE IN KILOMETERS  
ELEVATIONS ARE IN METERS  
DIMENSIONS ARE IN MILLIMETERS

DIRECTOR OF PROGRAM DEVELOPMENT	
APPROVED: <i>Paul Johnson</i>	DATE: 12-7-07
PROJECT MANAGER : C. P. WILLIAMS	
PROJECT NAME : CABOT	
PROJECT NUMBER : BRO 1446 (27)	
SHEET 1 OF 42 SHEETS	