

INDEX OF SHEETS
SEE SHEET 2 FOR INDEX
OF SHEETS AND LIST OF
STANDARDS

STATE OF VERMONT AGENCY OF TRANSPORTATION

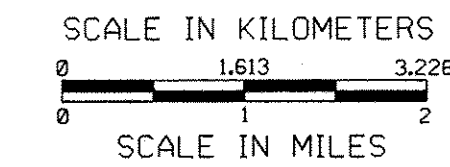
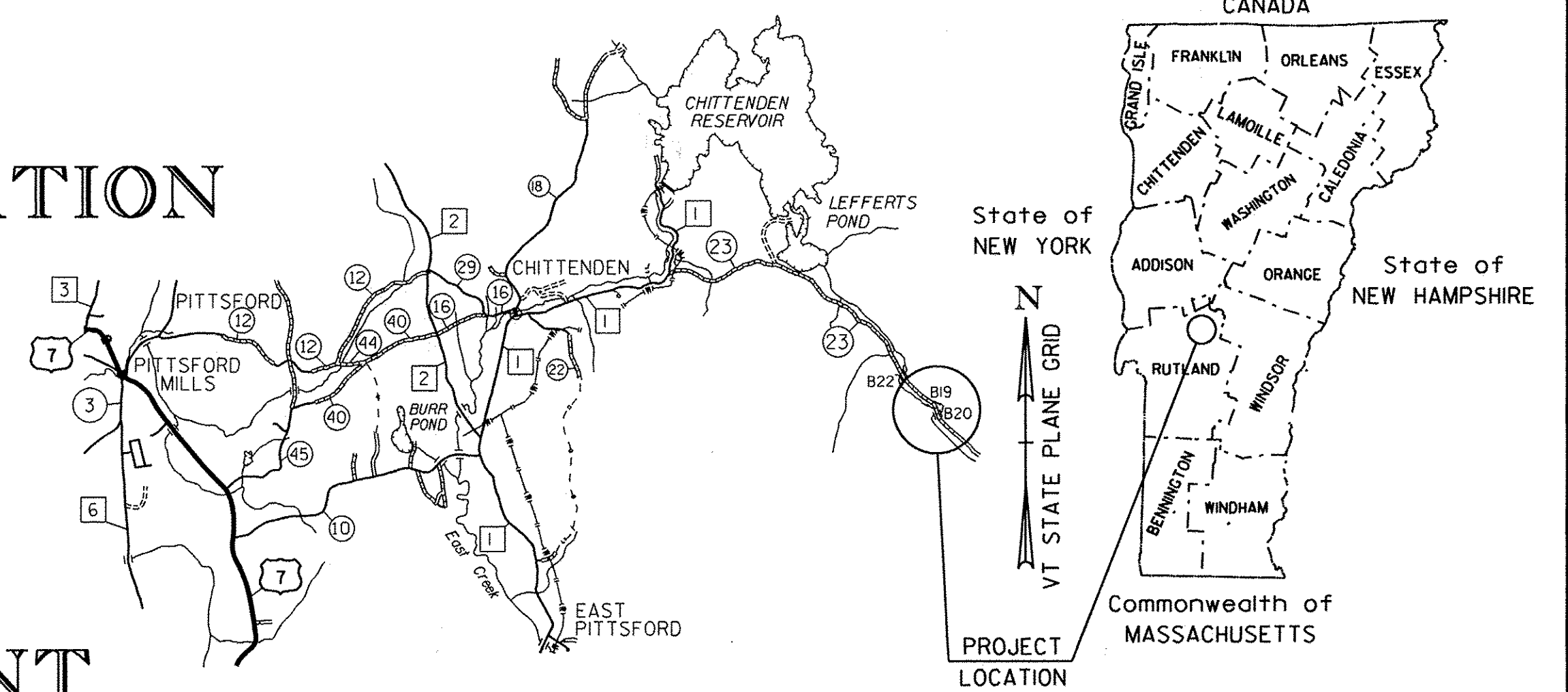

RECORD PLANS

CONTRACTOR: TREMBLAY CONSTRUCTION, LLC- WASHINGTON, VT

RESIDENT ENGINEER: NATHAN COVEY

CONSTRUCTION BEGAN: APRIL 14, 2010

CONSTRUCTION COMPLETE: OCTOBER 25, 2010

RECORD PLANS BY: NATHAN COVEY & AMOS KEMPTON

I HEREBY CERTIFY THAT ALL THE CONSTRUCTION REQUIRED BY THIS SET OF DRAWINGS HAS BEEN ACCOMPLISHED AS INDICATED HEREIN.

BY Nathan Covey RESIDENT ENGINEER

DATE 8/25/11

NOTE: Any further information concerning final quantities, amounts or other details relative to this project may be found at Central Files in the electronic archives.

PROPOSED IMPROVEMENT BRIDGE PROJECT TOWN OF CHITTENDEN COUNTY OF RUTLAND

CHITTENDEN STP 1443(45)
ROUTE NO:T.H. 23 (LOCAL) BRIDGE 19
SEE SHEET 22 FOR PROJECT LOCATION AND DESCRIPTION

CHITTENDEN STP 1443(46)
ROUTE NO:T.H. 23 (LOCAL) BRIDGE 20
SEE SHEET 53 FOR PROJECT LOCATION AND DESCRIPTION

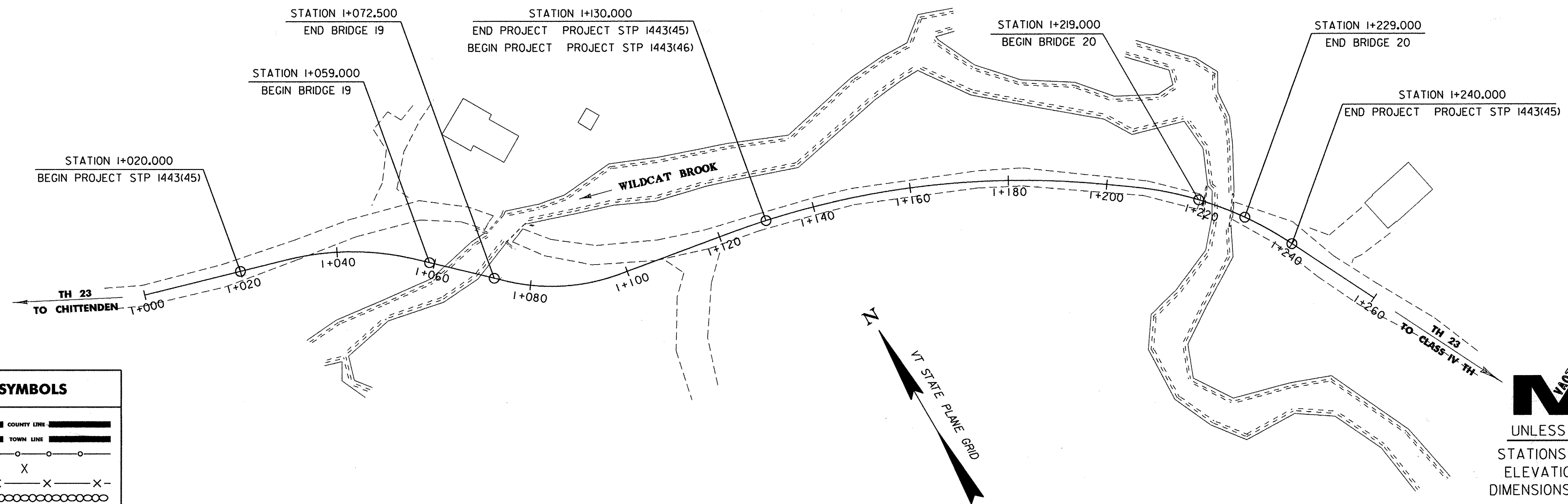

CONVENTIONAL SYMBOLS

COUNTY LINE	
TOWN LINE	
LIMITS OF ACCESS	
POINT OF ACCESS	
FENCE LINE	
STONE WALL	
TRAVELED WAY	
GUARD RAIL	
RAILROAD	
SURVEY LINE	
CULVERT	
POWER POLE	
TELEPHONE POLE	
TREES	
CONTROL OF ACCESS	
PROPERTY LINE	
R.O.W. TAKING LINE	
SLOPE RIGHTS	
TOP OF CUT	
TOE OF SLOPE	

SURVEYED BY : L. ORVIS
SURVEYED DATE : AUGUST 1998

DATUM
VERTICAL NAVD 88
HORIZONTAL NAD 83/92



THESE PLANS ARE SUBJECT TO SUCH ENGINEERING CHANGES AS MAY BE REQUIRED BY THE FEDERAL HIGHWAY ADMINISTRATION OR THE DIRECTOR OF PROGRAM DEVELOPMENT.

CONSTRUCTION IS TO BE CARRIED ON IN ACCORDANCE WITH THESE PLANS AND THE STANDARD SPECIFICATIONS FOR CONSTRUCTION DATED 2006, AS APPROVED BY THE FEDERAL HIGHWAY ADMINISTRATION ON JUNE 15, 2006 FOR USE ON THIS PROJECT, INCLUDING ALL SUBSEQUENT REVISIONS AND SUCH REVISED SPECIFICATIONS AND SPECIAL PROVISIONS AS ARE INCORPORATED IN THESE PLANS.

/str1/96j236/sj236bdr.dgn sj236.tli PLOTTED:13-AUG-2009



UNLESS NOTED OTHERWISE
STATIONS ARE IN KILOMETERS
ELEVATIONS ARE IN METERS
DIMENSIONS ARE IN MILLIMETERS

DIRECTOR OF PROGRAM DEVELOPMENT

APPROVED [Signature] DATE 8/14/09

PROJECT MANAGER : C. CARLSON

PROJECT NAME : CHITTENDEN

PROJECT NUMBER : STP1443 (45)

STP1443 (46)

SHEET 1 OF 81 SHEETS

INDEX OF SHEETS



COMPOSITE

- 1. TITLE SHEET
- 2. INDEX OF SHEETS
- 3. GENERAL NOTES
- 4-5. COMPOSITE QUANTITY SHEETS
- 6. TYPICAL SECTIONS
- 7. DRAINAGE DETAIL SUMMARY
- 8. BRIDGE 19 DRAINAGE LAYOUT SHEET
- 9. BRIDGE 20 DRAINAGE LAYOUT SHEET
- 10. EPSC NARRATIVE
- 11-12. EPSC EXISTING CONDITIONS
- 13. EPSC PLAN 1
- 14. EPSC PLAN 2
- 15-16. EPSC FINAL CONDITIONS
- 17-19. EPSC DETAIL SHEETS
- 20-21. R.O.W. PLAN SHEETS

BRIDGE 19 STP 1443(45)

- 22. BRIDGE 19 TITLE SHEET
- 23. BRIDGE 19 PI SHEET
- 24-26. BRIDGE 19 QUANTITY SHEETS
- 27. BRIDGE 19 TIE SHEET
- 28. BRIDGE 19 LAYOUT SHEET
- 29. BRIDGE 19 MAINLINE PROFILE
- 30. BRIDGE 19 BANKING DIAGRAM
- 31. BRIDGE 19 TRAFFIC CONTROL
- 32. BRIDGE 19 BORING PLAN
- 33. BRIDGE 19 BORING LOGS
- 34. BRIDGE 19 PLAN AND ELEVATION
- 35. BRIDGE 19 SLAB DETAILS
- 36. BRIDGE 19 ABUTMENT 1 DETAILS
- 37. BRIDGE 19 ABUTMENT 2 DETAILS
- 38. BRIDGE 19 WINGWALL DETAILS
- 39. BRIDGE 19 WINGWALL ELEVATIONS
- 40. BRIDGE 19 REINFORCING STEEL SCHEDULE
- 41-46. BRIDGE 19 MAIN LINE CROSS SECTIONS
- 47-52. BRIDGE 19 CHANNEL CROSS SECTIONS

BRIDGE 20 STP 1443(46)

- 53. BRIDGE 20 TITLE SHEET
- 54. BRIDGE 20 PI SHEET
- 55-57. BRIDGE 20 QUANTITY SHEETS
- 58. BRIDGE 20 TIE SHEET
- 59. BRIDGE 20 LAYOUT SHEET
- 60. BRIDGE 20 MAINLINE PROFILE
- 61. BRIDGE 20 BANKING DIAGRAM
- 62. BRIDGE 20 TRAFFIC CONTROL
- 63. BRIDGE 20 BORING PLAN
- 64. BRIDGE 20 BORING LOGS
- 65. BRIDGE 20 PLAN AND ELEVATION
- 66. BRIDGE 20 SLAB DETAILS
- 67. BRIDGE 20 ABUTMENT 1 DETAILS
- 68. BRIDGE 20 ABUTMENT 2 DETAILS
- 69. BRIDGE 20 WINGWALL DETAILS
- 70. BRIDGE 20 WINGWALL ELEVATIONS
- 71. BRIDGE 20 REINFORCING STEEL SCHEDULE
- 72-77. BRIDGE 20 MAIN LINE CROSS SECTIONS
- 78-81. BRIDGE 20 CHANNEL CROSS SECTIONS

STANDARDS

- B-5 EMBANKMENT ON EARTH SLOPE 6/1/1994
EMBANKMENT ON ROCK SLOPE MUCK
EXCAVATION TYPICAL SLOPE ROUNDING
- B-71 RESIDENTIAL AND COMMERCIAL DRIVES 7/8/2005
- D-3 TREATED GUTTERS 6/1/1994
- D-4 CORRUGATED PIPE END SECTION, ARCH END 8/13/2007
SECTION, AND ELBOW, GRANULAR MATERIAL
AT METAL CULVERT LOCATIONS TYPICAL
WATERFALL FOR CULVERTS
- E-100 CONSTRUCTION APPROACH SIGNS 1/2/2004
- E-100A SIDE ROAD CONSTRUCTION - APPROACH SIGNS 1/2/2004
- E-101 CONSTRUCTION SIGN DETAILS 5/30/2003
- E-102 CONSTRUCTION SIGN DETAILS 6/30/2003
- E-102A CONSTRUCTION SIGN DETAILS 5/1/2004
- E-106 TRAFFIC CONTROL- MISCELLANEOUS DETAILS 3/1/2004
- E-107 DELINEATION, BARRICADES AND DETOURS 6/30/2003
FOR CONSTRUCTION AREAS
- E-107A BREAKAWAY BARRICADE DETAILS 6/8/2009
- G-1 STEEL BEAM GUARDRAIL WITH STEEL POSTS 1/3/2000
STEEL BEAM GUARDRAIL WITH WOOD POSTS
- G-1D STEEL BEAM GUARDRAIL (40MPH & LESS 1/3/2000
HEAVY DUTY STEEL BEAM GUARDRAIL, STEEL
BEAM MEDIAN BARRIER ANCHOR FOR STEEL
BEAM RAIL
- G-4 MARKERS -GUIDE POSTS - PLANK GUARD RAIL, 6/1/1994
PLANK RAIL GUIDE POSTS, WOOD MARKER
POSTS, STEEL MARKER POSTS
- SB-R6-82M BRIDGE RAILING HEAVY DUTY STEEL BEAM :: 7/10/1997
(TYPE A, TYPE B, TYPE C, AND TYPE D):: BRIDGE
RAILING HEAVY DUTY STEEL BEAM:: WITH BOX
BEAM HAND RAIL (TYPE E)

INDEX OF SHEETS

PROJECT NAME:	CHITTENDEN
PROJECT NUMBER:	STPI443(45) & STPI443(46)
FILE NAME:	96J236\STR\sj236pl.dgn
PROJECT LEADER:	C. CARLSON
DESIGNED BY:	C. CARLSON
PLOT DATE:	14-AUG-2009
DRAWN BY:	C. MOONEY
CHECKED BY:	C. CARLSON
SHEET	2 OF 81



GENERAL NOTES

1. ALL MATERIALS AND CONSTRUCTION SHALL CONFORM TO THE AGENCY OF TRANSPORTATION'S STANDARD SPECIFICATIONS FOR CONSTRUCTION, DATED 2006, AND ITS LATEST REVISIONS, AND THE AASHTO STANDARD SPECIFICATIONS FOR HIGHWAY BRIDGES, SEVENTEENTH EDITION WITH 2002 INTERIMS.
2. ALL DIMENSIONS ARE HORIZONTAL OR VERTICAL AND ARE GIVEN AT 20°C, UNLESS OTHERWISE NOTED.
3. THE EXISTING SIGNS THAT ARE REMOVED SHALL REMAIN THE PROPERTY OF THE TOWN OF CHITTENDEN. THE SIGNS AND POSTS SHALL BE STOCKPILED FOR THE TOWN TO PICK UP. CONTACT THE CHITTENDEN ROAD COMMISSIONER AT (802) 483-6647 TO ARRANGE FOR THEIR REMOVAL.
4. THE BRIDGE PLAQUES FOR EACH BRIDGE SHALL BE FURNISHED BY THE AGENCY OF TRANSPORTATION AND INSTALLED BY THE CONTRACTOR AS SHOWN ON SHEETS 38 AND 69.
5. FULL ACCESS TO ALL DRIVES AND SIDE ROADS WITHIN PROJECT LIMITS SHALL BE MAINTAINED AT ALL TIMES. WHEN THE CONTRACTOR MUST TEMPORARILY RESTRICT ACCESS TO THE DRIVES, THE CONTRACTOR SHALL NOTIFY THE PROPERTY OWNERS IN ADVANCE.
6. THE CONTRACTOR MAY SUBSTITUTE SUBBASE MATERIAL FOR THE SAND BORROW SHOWN ON THE PLANS. THE SUBBASE MATERIAL SHALL BE THE TYPE SPECIFIED IN THE CONTRACT AND SHALL BE PLACED TO MEET THE SUBBASE SPECIFICATIONS. IF SUBBASE IS PLACED IN LIEU OF SAND BORROW, A GEOTEXTILE MEETING THE REQUIREMENTS OF ITEM 649.11 "GEOTEXTILE FOR ROAD BED SEPARATOR" SHALL BE PLACED BETWEEN THE SUBGRADE AND THE SUBBASE MATERIAL. ALL COSTS ASSOCIATED WITH THE SUBSTITUTION INCLUDING THE GEOTEXTILE SHALL BE INCIDENTAL TO THE ITEM 203.31 "SAND BORROW".

10. THE MINIMUM COVER FOR REINFORCING STEEL IN THE SUBSTRUCTURES SHALL BE 50mm ALONG WALL FACES AGAINST EARTH, AND 80mm ELSEWHERE UNLESS DETAILED OTHERWISE.
11. ALL EXPOSED EDGES OF CONCRETE SHALL BE CHAMFERED 25mm X 25mm.
12. JOINTS AND SCORE MARKS IN THE CONCRETE SHALL BE CONSTRUCTED AS INDICATED ON THE PLANS OR AS DIRECTED BY THE ENGINEER.
13. CONCRETE PORTIONS OF THE ABUTMENT AND WINGWALL ABOVE THE ADJACENT BRIDGE SEAT ELEVATIONS SHALL NOT BE PLACED UNTIL THE FINISH GRADE HAS BEEN DETERMINED BY THE RESIDENT ENGINEER.
14. ITEM 514.10 "WATER REPELLENT, SILANE" SHALL BE APPLIED TO ALL EXPOSED CONCRETE SURFACES EXCEPT THE UNDERSIDE OF THE SLAB BETWEEN DRIP NOTCHES. SEE SUPPLEMENTAL SPECIFICATION SECTION 514.
15. THE STONE FILL, TYPE IV SHALL BE PLACED IN FRONT OF THE ABUTMENTS BEFORE THE CONCRETE SLAB IS POURED AT EACH BRIDGE.
16. THE HEIGHT OF FILL BEHIND ABUTMENTS WILL BE LIMITED TO THE BRIDGE SEAT ELEVATION UNTIL THE CONCRETE SLAB HAS BEEN POURED AND THE CURING PERIOD IS UP.

BRIDGE 19 NOTES

17. ITEM 529.20 "PARTIAL REMOVAL OF STRUCTURE" SHALL INCLUDE THE REMOVAL OF THE EXISTING SUPERSTRUCTURE DOWN TO THE EXISTING BRIDGE SEAT ELEVATION. THE EXISTING ABUTMENTS SHALL BE REMOVED TO STREAM BED ELEVATION UNDER ITEM 203.27, "UNCLASSIFIED CHANNEL EXCAVATION".
18. TRAFFIC FOR BRIDGE 19 SHALL BE MAINTAINED USING THE EXISTING STRUCTURE. THE CONTRACTOR SHALL INSTALL TEMPORARY BRIDGE RAIL AND APPROACH RAILING AS SHOWN ON SHEET 31. TEMPORARY BRIDGE RAILING AND APPROACH RAILING SHALL CONFORM TO SUBSECTION 528.03(c) **RAILING**. THE COST OF THIS WORK SHALL BE PAID FOR UNDER ITEM 527.10, "MAINTENANCE OF STRUCTURES AND APPROACHES."
19. ALL ON AND OFF PROJECT SIGNS AND BARRICADES AS SHOWN ON THE TRAFFIC CONTROL SHEET SHALL BE THE RESPONSIBILITY OF THE CONTRACTOR AND PAID FOR UNDER ITEM 641.10 "TRAFFIC CONTROL".

BRIDGE 20 NOTES

20. ITEM 529.20 "PARTIAL REMOVAL OF STRUCTURE" SHALL INCLUDE THE REMOVAL OF THE EXISTING SUPERSTRUCTURE DOWN TO THE EXISTING BRIDGE SEAT ELEVATIONS. THE EXISTING ABUTMENTS SHALL BE REMOVED UNDER ITEMS 208.35, "COFFERDAM EXCAVATION, ROCK", AND THE PORTION OF THE ABUTMENTS/WINGWALLS THAT FALL OUTSIDE THE COFFERDAM LIMITS SHALL BE REMOVED UNDER ITEM 203.27, "UNCLASSIFIED CHANNEL EXCAVATION".
21. TRAFFIC FOR BRIDGE 20 SHALL BE MAINTAINED ON A ONE-WAY TEMPORARY BRIDGE. THIS WORK WILL BE PAID FOR UNDER ITEM 528.10, "ONE-WAY TEMPORARY BRIDGE".
22. ALL ON AND OFF PROJECT SIGNS AND BARRICADES AS SHOWN ON THE TRAFFIC CONTROL SHEET SHALL BE THE RESPONSIBILITY OF THE CONTRACTOR AND PAID FOR UNDER ITEM 641.10 "TRAFFIC CONTROL".

CONCRETE NOTES

7. ALL CONCRETE SHALL BE ITEM 501.34 "CONCRETE, HIGH PERFORMANCE CLASS B".
8. REINFORCING STEEL PLACEMENT TOLERANCE SHALL BE AS FOLLOWS:

SPACING	+/-	25mm
CLEARANCE	+/-	6mm
9. ALL REINFORCING STEEL IN THE CONCRETE BRIDGE DECK SLABS SHALL BE EPOXY COATED AND PAID FOR UNDER ITEM 507.17. WHEN EPOXY COATED REINFORCING STEEL IS CUT THE UNCOATED ENDS SHALL BE REPAIRED WITH MATERIAL AND PROCEDURES APPROVED BY THE COATING MANUFACTURER. FLAME CUTTING OF EPOXY COATED REINFORCING STEEL WILL NOT BE PERMITTED.

GENERAL NOTES

PROJECT NAME:	CHITTENDEN
PROJECT NUMBER:	STP 1443(45) AND STP 1443(46)
FILE NAME:	96j236\str\s236gen.dgn
PROJECT LEADER:	C. CARLSON
DESIGNED BY:	C. CARLSON
PLOT DATE:	25-AUG-2009
DRAWN BY:	D. PETERSON
CHECKED BY:	C. CARLSON
SHEET	3 OF 81

COMPOSITE QUANTITY SHEET 1



CHITTENDEN STP 1443(45)				CHITTENDEN STP 1443(46)				TOTALS			DESCRIPTIONS		
ROADWAY	EROSION CONTROL	BRIDGE	FULL C.E. ITEMS	ROADWAY	EROSION CONTROL	BRIDGE	FULL C.E. ITEMS	ROUND	GRAND TOTAL	FINAL	UNIT	ITEMS	ITEM NUMBER
0.5				0.5					1		LS	CLEARING AND GRUBBING, INCLUDING INDIVIDUAL TREES AND STUMPS	201.10
670				740					1410		CM	COMMON EXCAVATION	203.15
		290				90			380		CM	UNCLASSIFIED CHANNEL EXCAVATION	203.27
110				100					210		CM	SAND BORROW	203.31
20				50					70		CM	GRANULAR BORROW	203.32
10	10			10	10				40		CM	TRENCH EXCAVATION OF EARTH	204.20
		250				200			450		CM	GRANULAR BACKFILL FOR STRUCTURES	204.30
		410				310			720		CM	COFFERDAM EXCAVATION,EARTH	208.30
		135				105			240		CM	COFFERDAM EXCAVATION,ROCK	208.35
		1							1		LS	COFFERDAM (STA. 1+061.5)	208.40
		1							1		LS	COFFERDAM (STA. 1+070)	208.40
						1			1		LS	COFFERDAM (STA. 1+221)	208.40
						1			1		LS	COFFERDAM (STA. 1+226.8)	208.40
390				430					820		CM	SUBBASE OF GRAVEL	301.15
140				130					270		CM	AGGREGATE SURFACE COURSE	401.10
		178				118			296		CM	CONCRETE, HIGH PERFORMANCE CLASS B	501.34
		10190				6170			16360		KG	REINFORCING STEEL	507.15
		3600				3180			6780		KG	EPOXY COATED REINFORCING STEEL	507.17
		70				47			117		L	WATER REPELLENT, SILANE	514.10
		31				23			54		M	BRIDGE RAILING, GALVANIZED HD STEEL BEAM/FASCIA MOUNTED	525.41
1									1		LS	MAINTENANCE OF STRUCTURES AND APPROACHES	527.10
						1			1		LS	ONE-WAY TEMPORARY BRIDGE (44 SM - EST.)	528.10
		1							1		EACH	PARTIAL REMOVAL OF STRUCTURE (BRIDGE 19)	529.20
						1			1		EACH	PARTIAL REMOVAL OF STRUCTURE (BRIDGE 20)	529.20
												BEGIN OPTION AA	
15				11					26		M	450 CAAP 1.52 (68 X 12)	601.0215
15				11					26		M	450 PCCSP 1.63 (68 X 12)	601.0415
15				11					26		M	450 CPEP(SL)	601.2615
												END OPTION AA	
1				1					2		CM	DUST CONTROL WITH WATER	609.10
30				40					70		CM	STONE FILL, TYPE I	613.10
		260				160			420		CM	STONE FILL, TYPE IV	613.13
2									2		EACH	YIELDING MARKER POSTS	619.17
54				50					104		M	HD STEEL BEAM GUARDRAIL, GALVANIZED	621.21
4				4					8		EACH	ANCHOR FOR STEEL BEAM RAIL	621.60
100				100					200		HR	FLAGGERS	630.15
			0.5				0.5		1		LS	FIELD OFFICE-ENGINEERS	631.10
			0.5				0.5		1		LS	TESTING EQUIPMENT - CONCRETE	631.16
			0.5				0.5		1		LU	FIELD OFFICE - TELEPHONE (N.A.B.I.)	631.25
0.5				0.5					1		LS	MOBILIZATION / DEMOBILIZATION	635.11
1									1		LS	TRAFFIC CONTROL (STP 1443(45))	641.10
				1					1		LS	TRAFFIC CONTROL (STP 1443(46))	641.10
90		255		140		170			655		SM	GEOTEXTILE UNDER STONE FILL	649.31

COMPOSITE QUANTITY SHEET 2



CHITTENDEN STP 1443(45)				CHITTENDEN STP 1443(46)				TOTALS			DESCRIPTIONS			
ROADWAY	EROSION CONTROL	BRIDGE	FULL C.E. ITEMS	ROADWAY	EROSION CONTROL	BRIDGE	FULL C.E. ITEMS	ROUND	GRAND TOTAL	FINAL	UNIT	ITEMS	ITEM NUMBER	
	65				145				210		SM	GEOTEXTILE FOR SILT FENCE, WOVEN WIRE REINFORCED	649.515	
	85				85				170		SM	GEOTEXTILE FOR FILTER CURTAIN	649.61	
	10				10				20		KG	SEED	651.15	
	10				10				20		KG	SEED-WINTER RYE	651.17	
	100				100				200		KG	FERTILIZER	651.18	
	1				1				2		T	AGRICULTURAL LIMESTONE	651.20	
	1				1				2		T	HAY MULCH	651.25	
	130				165				295		CM	TOPSOIL	651.35	
		190				125			315		SM	GRUBBING MATERIAL	651.40	
	0.5				0.5				1		LS	EPSC PLAN	652.10	
	50				50				100		HR	MONITORING EPSC PLAN	652.20	
	0.5				0.5				1		LU	MAINTENANCE OF EPSC PLAN (N.A.B.I.)	652.30	
	730				1155				1885		SM	TEMPORARY EROSION MATTING	653.20	
	40				30				70		CM	TEMPORARY STONE CHECK DAM, TYPE I	653.25	
	30				30				60		CM	VEHICLE TRACKING PAD	653.35	
	1								1		EACH	INLET PROTECTION DEVICE, TYPE I	653.40	
	125				150				275		M	BARRIER FENCE	653.50	
	115				100				215		M	PROJECT DEMARCATION FENCE	653.55	
1									1		SM	TRAFFIC SIGNS, TYPE A	675.20	
5									5		M	SQUARE TUBE SIGN POST AND ANCHOR	675.341	
3				3					6		EACH	REMOVING SIGNS	675.50	
				1					1		EACH	ERECTING SALVAGED SIGNS	675.60	

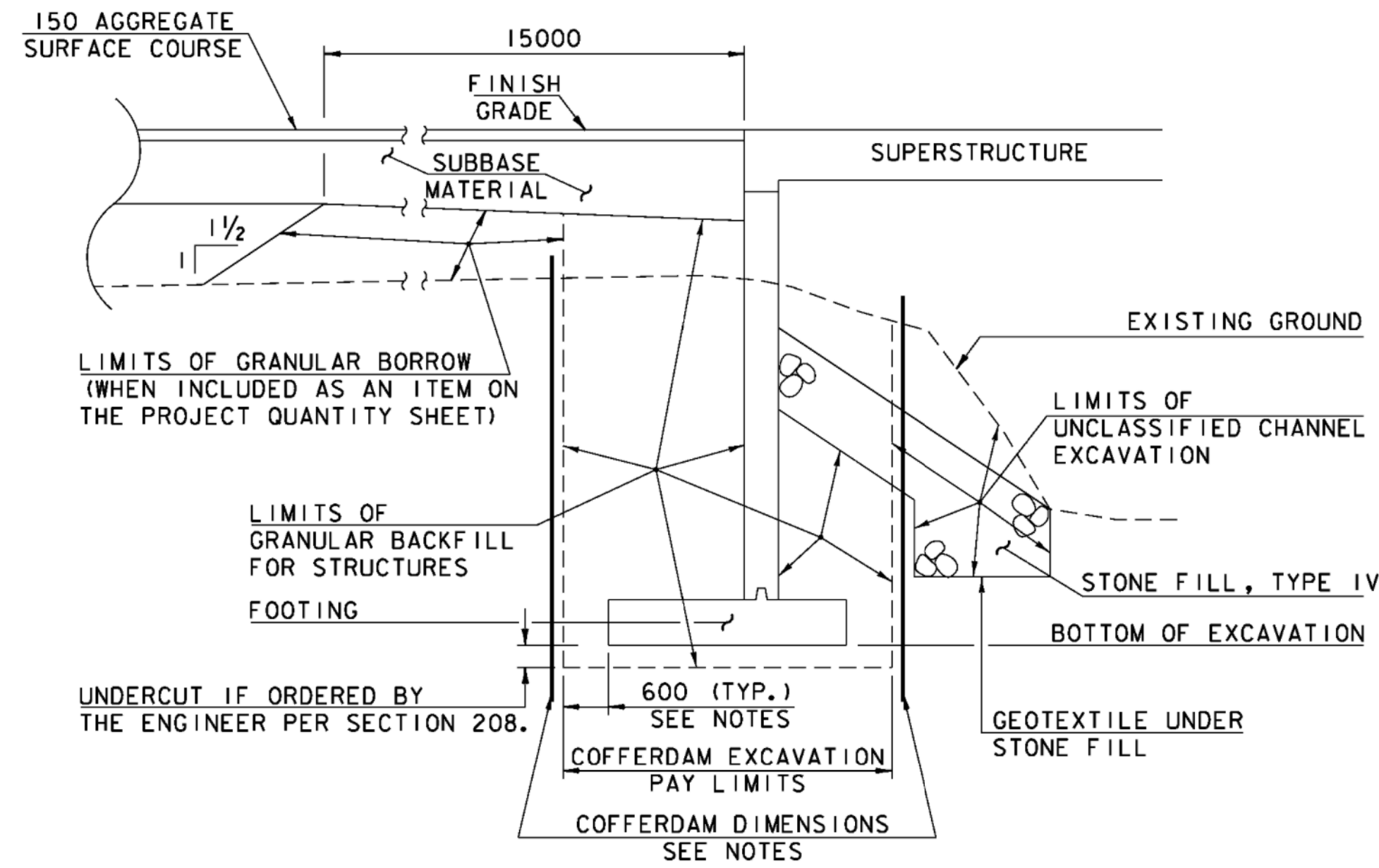

COFFERDAM AND EARTHWORK SECTION
(NOT TO SCALE)

COFFERDAM NOTES

1. COFFERDAM DIMENSIONS TO BE DETERMINED BY THE CONTRACTOR.
2. THE PAY LIMITS OF EITHER "COFFERDAM EXCAVATION, EARTH" AND "COFFERDAM EXCAVATION, ROCK" SHALL BE 600 OUTSIDE THE PERIMETER OF THE FOOTING AND FROM BOTTOM OF EXCAVATION UP TO THE EXISTING GROUND OR BOTTOM OF SUBBASE, WHICHEVER IS LOWER.
3. IF A COFFERDAM IS CONSTRUCTED WHICH IS LARGER THAN THE INDICATED COFFERDAM EXCAVATION PAY LIMITS, PAYMENT FOR ALL UNCLASSIFIED CHANNEL EXCAVATION, INCLUDING THAT PORTION WHICH IS INSIDE THE COFFERDAM BUT OUTSIDE THE COFFERDAM PAY LIMITS, WILL BE MADE AT THE CONTRACT UNIT PRICE FOR UNCLASSIFIED CHANNEL EXCAVATION. NO MEASUREMENT AND PAYMENT WILL BE MADE FOR COFFERDAM EXCAVATION AND GRANULAR BACKFILL FOR STRUCTURES OUTSIDE THE PAY LIMITS DEFINED IN NOTE 2.

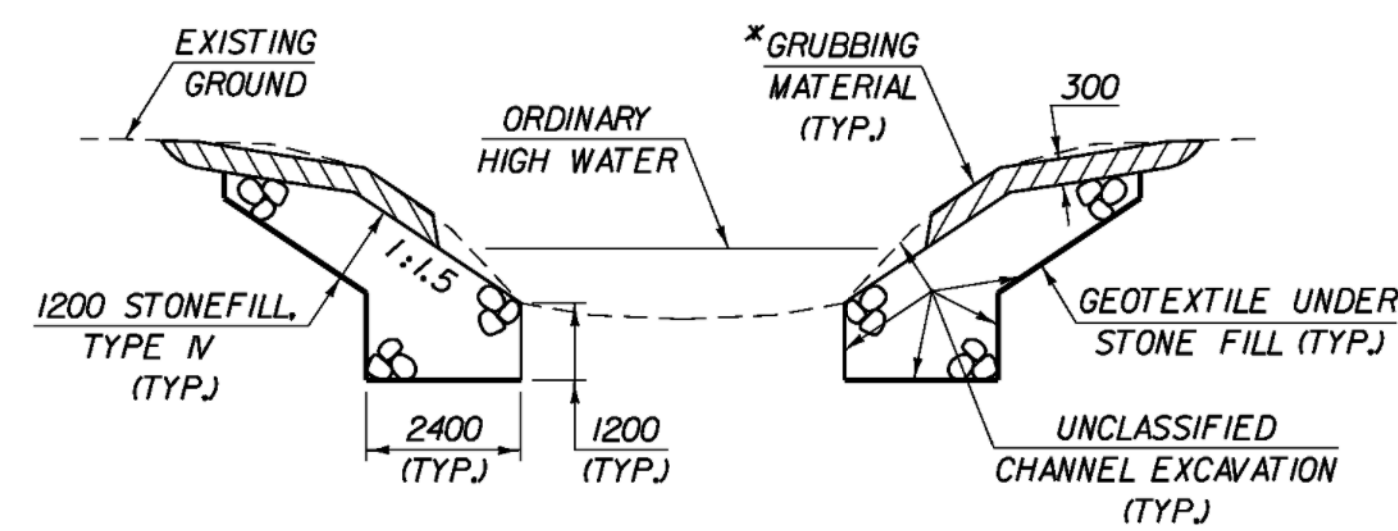

TYPICAL CHANNEL SECTION
(NOT TO SCALE)

*GRUBBING MATERIAL SHALL NOT BE PLACED ON THE STONE FILL IN THE AREA UNDER THE BRIDGE. WHENEVER CHANNEL SLOPE INTERSECTS ROADWAY SUBBASE, GRUBBING MATERIAL SHALL BEGIN AT THE BOTTOM OF SUBBASE.

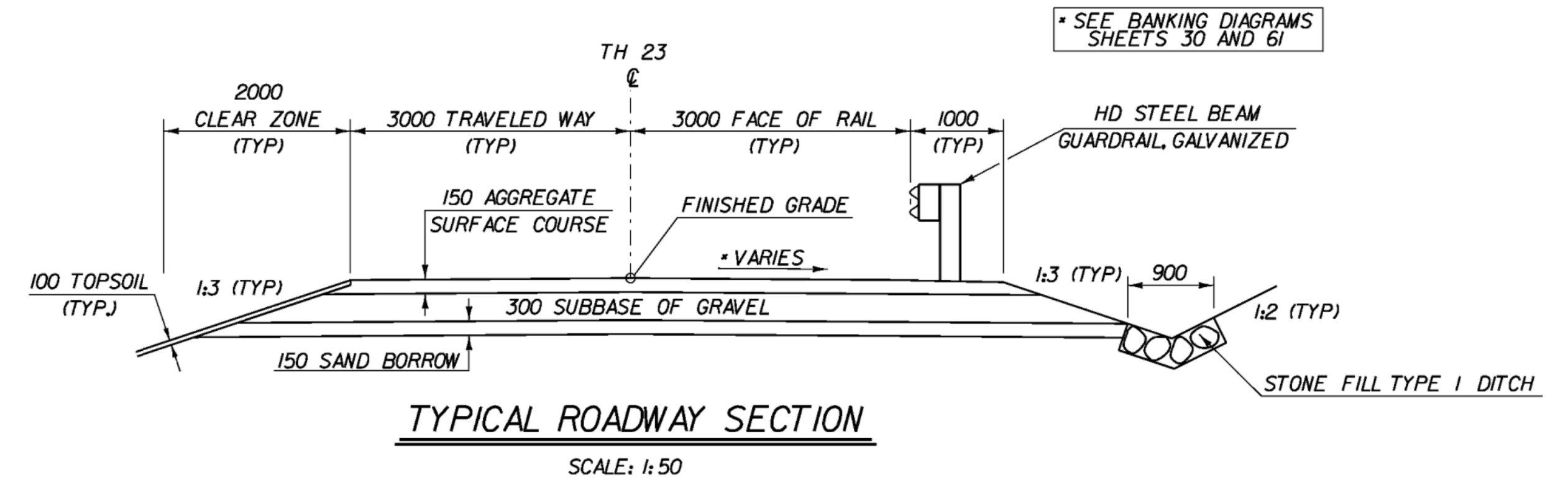

TYPICAL ROADWAY SECTION
SCALE: 1:50

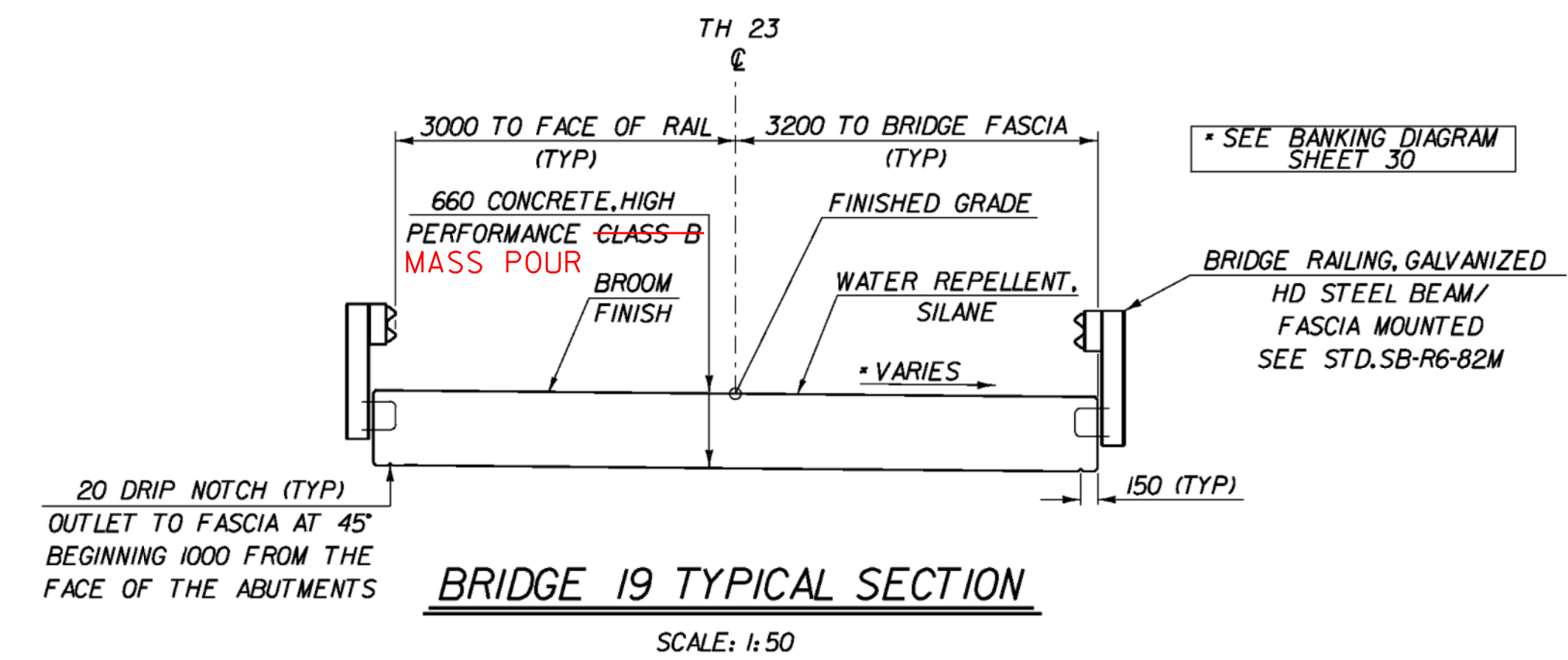

BRIDGE 19 TYPICAL SECTION
SCALE: 1:50

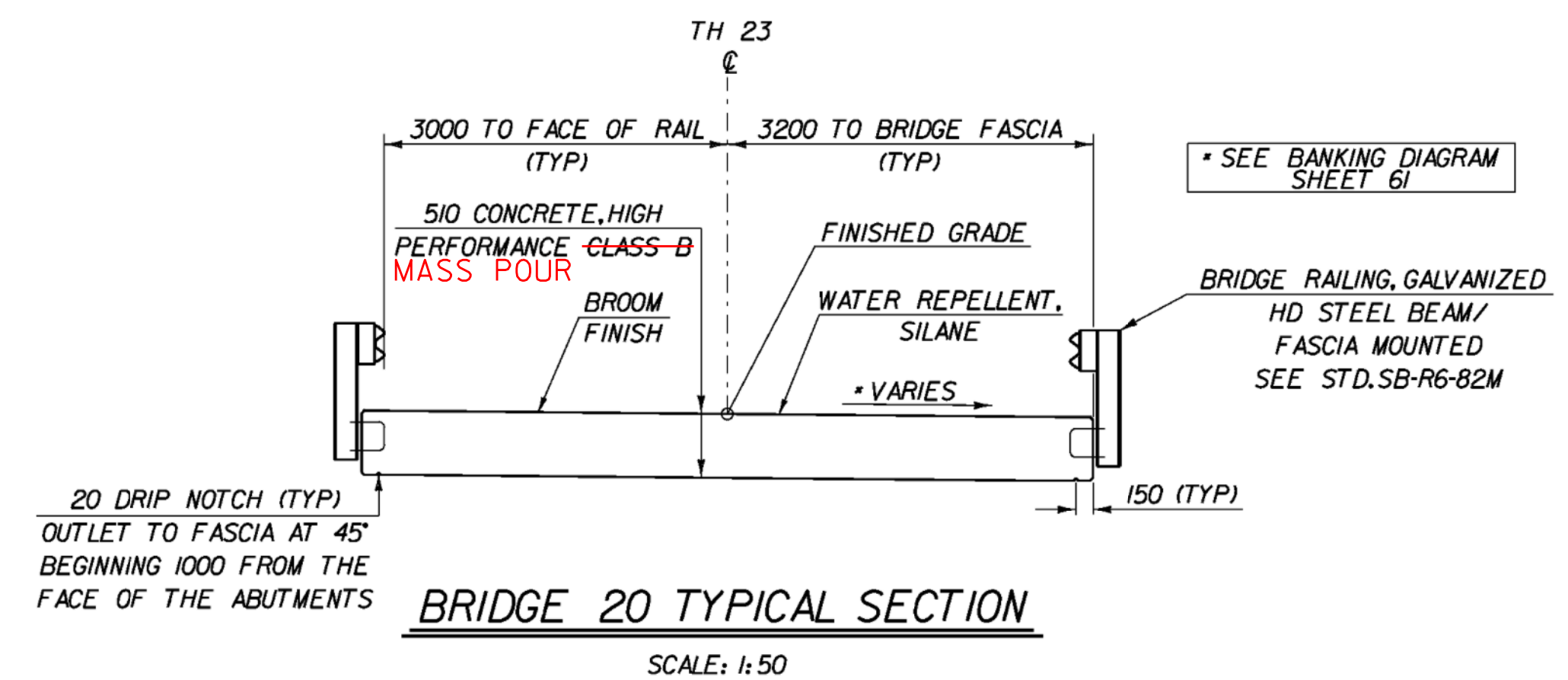

BRIDGE 20 TYPICAL SECTION
SCALE: 1:50

MATERIAL ITEM	TOLERANCE
AGG. SURFACE COURSE	± 10 mm
SUBBASE	± 30 mm
SAND BORROW	± 30 mm

TYPICAL SECTIONS (BRIDGE 19 & 20)

PROJECT NAME:	CHITTENDEN
PROJECT NUMBER:	STP 1443(45) & STP 1443(46)
FILE NAME:	96J236/str/sj236typ.dgn
PROJECT LEADER:	C. CARLSON
DESIGNED BY:	K. UPMAL
PLOT DATE:	14-AUG-2009
DRAWN BY:	K. UPMAL
CHECKED BY:	C. CARLSON
	SHEET 6 OF 81

DRAINAGE DETAIL SHEET



STATION km + m	STATION km + m	POS.	ASKEW no. deg.	INLET/OUTLET TYPE		DITCH		PIPE ARCH			PIPE				ALLOWABLE OPTIONS				PIPE ELBOW no. deg.	ES ea	CB ea	DEPTH Di mm	CONC CLASS B m ³	REINF STEEL kg	DI GRATE type	CHAN ELEV ea	CRM m ³	TRENCH EXCAVATION		COMM EXC m ³	UNC CHAN EXC m ³	STRUCT EXCAV m ³	GRAN BK FILL STRUCT m ³	GRAN BORR m ³	EROS MATT m ²	STONE FILL		MARKER POSTS		NUMBER	REMARKS
				INLET	OUTLET	IN	OUT	SPAN mm	RISE mm	L m	D mm	L m	PCCSP mm	CAAP mm	CSP mm	CPEP (SL) mm	EARTH m ³	ROCK m ³										m ³	m ³							m ³	m ³	m ³	m ³		
BRIDGE 19																																									
NEW PIPES																																									
1+120.000	1+120.000	RT/LT								450	15.0			X	X		X									9.220												2	STONE PAD, TYPE I AT INLET AND OUTLET		
BRIDGE 20																																									
NEW PIPES																																									
1+243.203	1+254.173	LT								450	11.0			X	X		X																				5	DRIVE CULVERT			
REMOVE EXISTING																																									
1+240.415	1+252.976	LT																								10											4	REMOVE EXISTING PVC PIPE			
SUB-TOTAL:																																									
ROUNDING:																																									
TOTAL:																																									

PROJECT NAME: **CHITTENDEN**
 PROJECT NUMBER: **STP 1443(45) & STP 1443(46)**
 FILE NAME: /96j236/str/sj236dm.xls PLOT DATE: 8/19/2009
 PROJECT LEADER: C. CARLSON DRAWN BY: J. GILMORE
 DESIGNED BY: K. UPMAL CHECKED BY: C. CARLSON
DRAINAGE DETAIL SUMMARY SHEET 7 OF 81

NO.	LOCATION	DESCRIPTION
①	I+070.119 RT - I+107.000 RT	CONSTRUCT STONE FILL TYPE I DITCH
②	I+120.000 RT - I+120.000 LT	450 x 15000 PIPE OPTIONS WITH STONE PAD, TYPE I AT INLET AND OUTLET
③	I+120.450 RT - I+130.000 RT	CONSTRUCT STONE FILL TYPE I DITCH

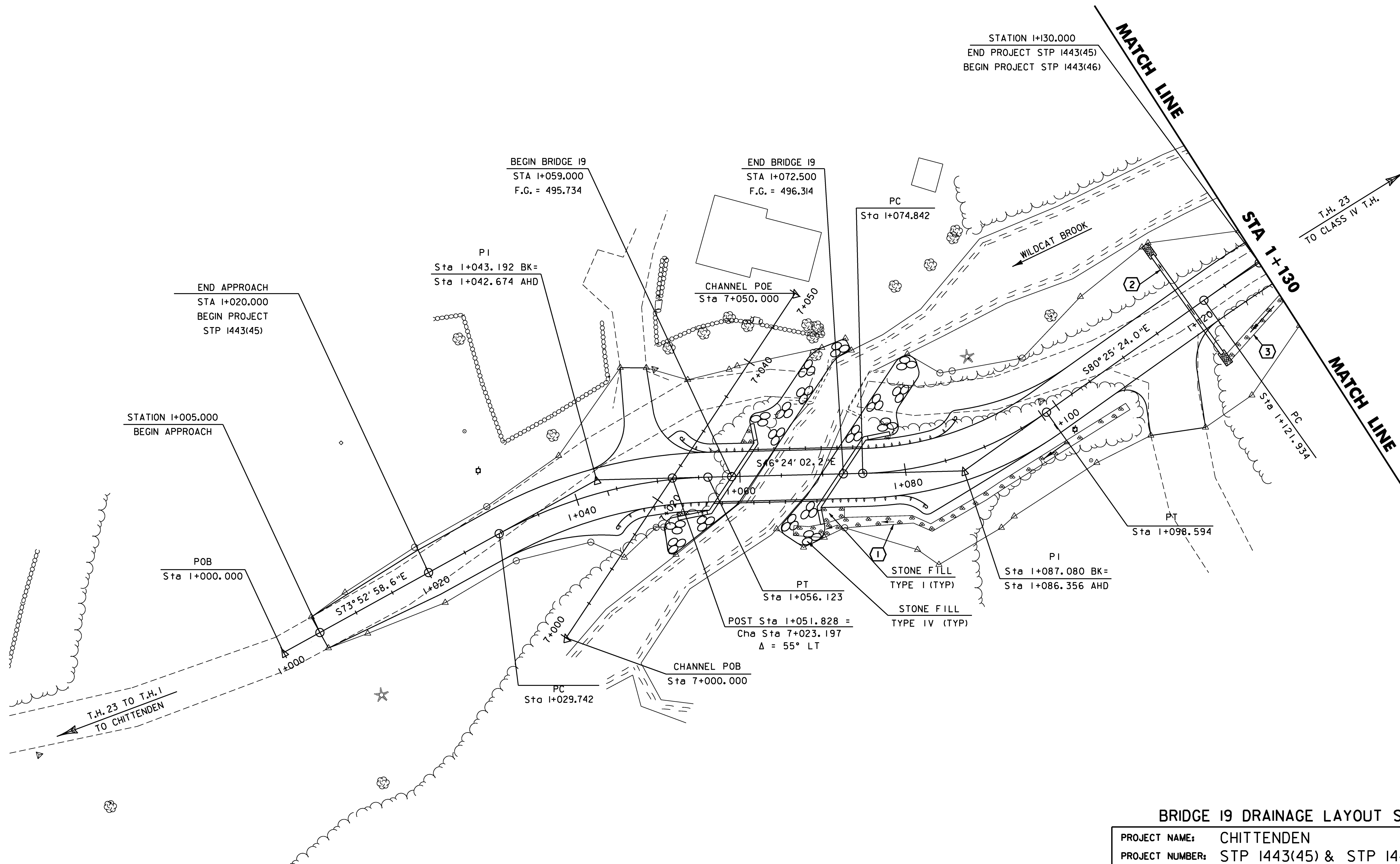
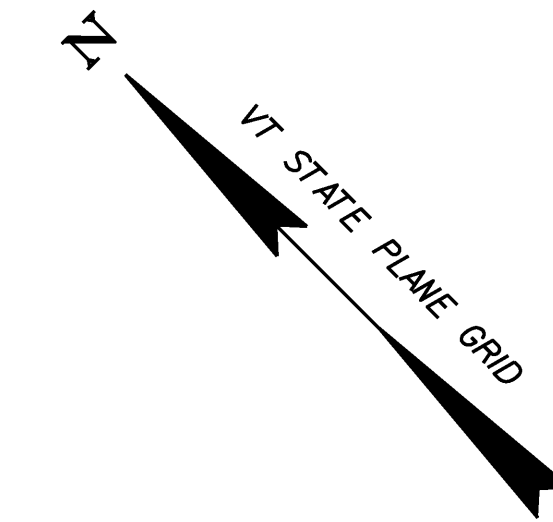

BRIDGE 19 DRAINAGE LAYOUT SHEET

PROJECT NAME: CHITTENDEN
PROJECT NUMBER: STP I443(45) & STP I443(46)

FILE NAME: /96J236/str/sj236drn.dgn
PROJECT LEADER: C. CARLSON
DESIGNED BY: K. UPMAL

PLOT DATE: 14-AUG-2009
DRAWN BY: STR
CHECKED BY: C. CARLSON
SHEET 8 OF 81

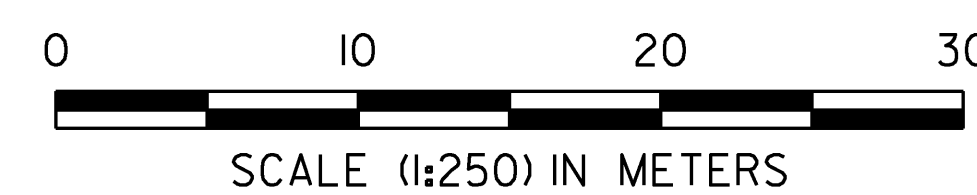

NO.	LOCATION	DESCRIPTION
3	I+130.000 RT - I+205.000 RT	CONSTRUCT STONE FILL TYPE I DITCH
4	I+240.415 LT - I+252.976 LT	REMOVE 300 PVC PIPE
5	I+243.203 LT - I+254.173 LT	450 x 11000 PIPE OPTION WITH STONE PAD, TYPE I AT OUTLET

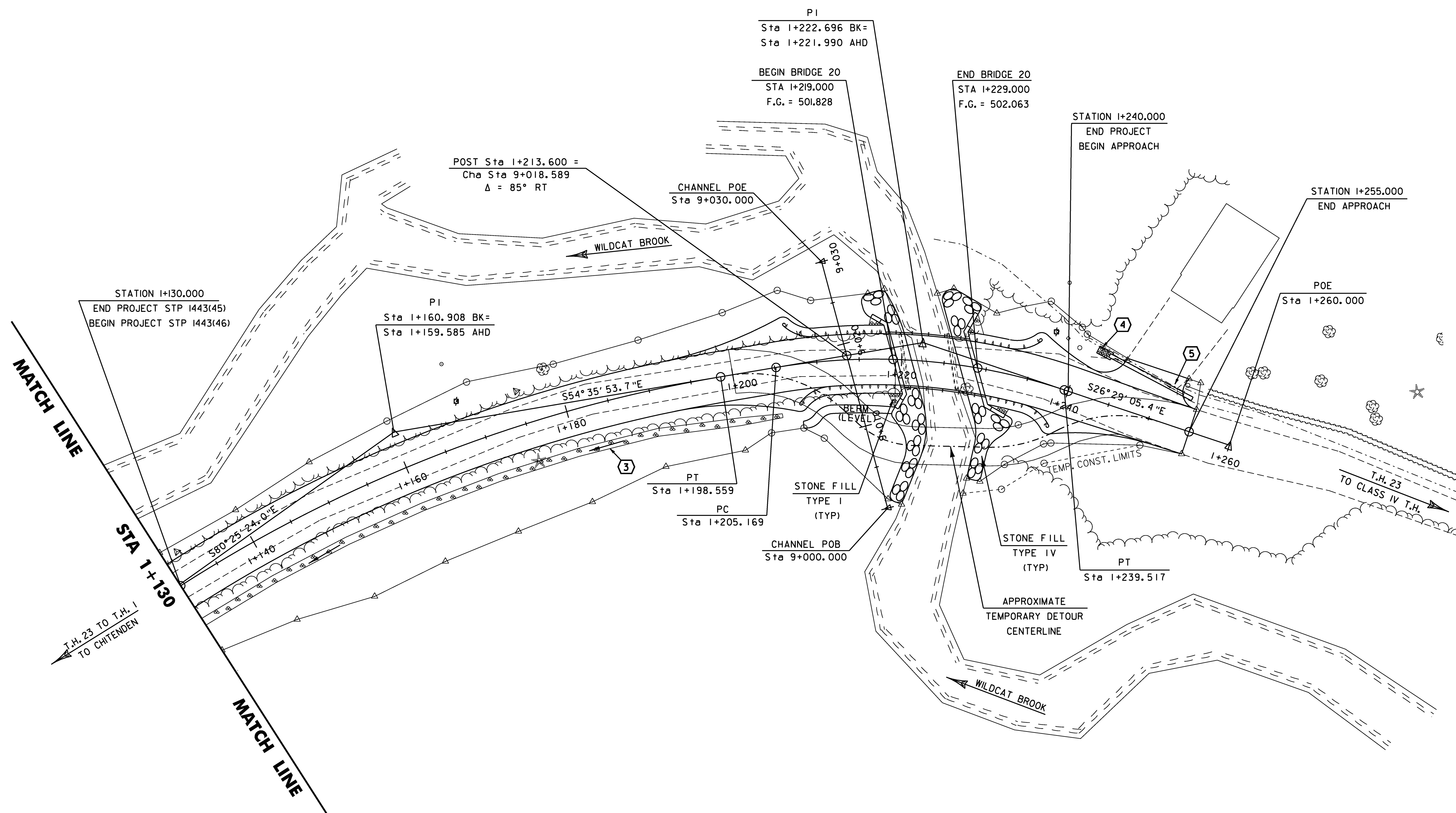
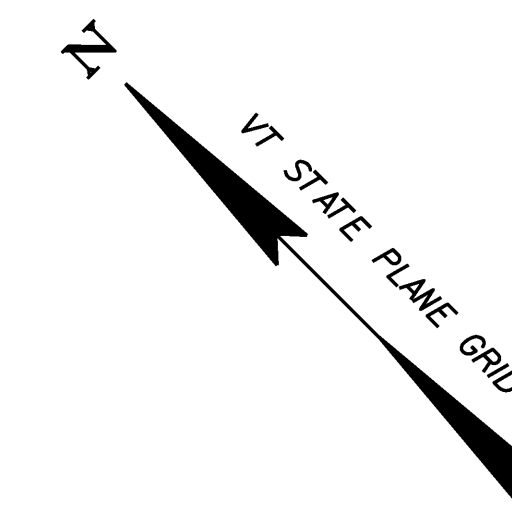

BRIDGE 20 DRAINAGE LAYOUT SHEET

PROJECT NAME: CHITTENDEN
PROJECT NUMBER: STP I443(45) & STP I443(46)

FILE NAME: /96j236/str/sj236drn.dgn
PLOT DATE: 14-AUG-2009
PROJECT LEADER: C. CARLSON
DRAWN BY: STR
DESIGNED BY: K. UPMAL
CHECKED BY: C. CARLSON
SHEET 9 OF 81

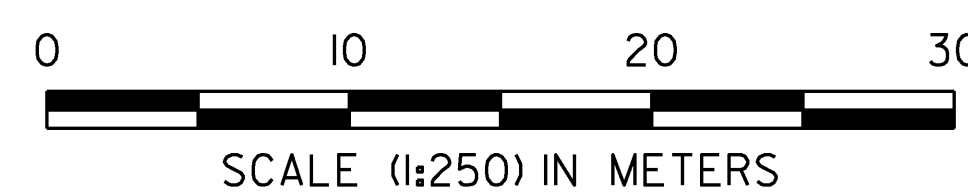



EROSION CONTROL NARRATIVE

1.1 PROJECT DESCRIPTION

THIS PROJECT IS LOCATED ON TH 23 IN CHITTENDEN, VT. THE PROJECT INVOLVES THE CONSTRUCTION OF TWO REPLACEMENT BRIDGES (BR 19 & BR 20) OVER THE WILDCAT BROOK. THE REPLACEMENT FOR BR 19 WILL BE CONSTRUCTED ON NEW ALIGNMENT DOWNSTREAM OF THE EXISTING STRUCTURE. BRIDGE 20 WILL BE RECONSTRUCTED IN-PLACE UTILIZING A TEMPORARY BRIDGE TO MAINTAIN TRAFFIC DURING CONSTRUCTION. PARTIAL REMOVAL OF THE EXISTING BR 19 STRUCTURE WILL BE COMPLETED.

IT IS ANTICIPATED THAT THIS PROJECT WILL LAST MORE THAN ONE CONSTRUCTION SEASON.

TOTAL AREA OF DISTURBANCE IS APPROXIMATELY 1.39 ACRES.

NOTE: AREA OF DISTURBANCE INCLUDES LIMITS OF EARTH DISTURBANCE WITHIN THE PROJECT AREA, AS WELL AS ANY WASTE, STAGING AND BORROW AREAS WITHIN OR DIRECTLY ADJACENT TO THE PROJECT LIMITS.

1.2 SITE INVENTORY

1.2.1 OFF SITE DRAINAGE CHARACTERISTICS (UP AND DOWN-GRADIENT)

THE AREA SURROUNDING THE PROJECT SITE CONSISTS OF WELL ESTABLISHED FOREST WITH ROLLING HILLS AT THE PROJECT SITE. THERE ARE TWO HOUSES IN THE PROJECT AREA: ONE UPSLOPE AND TO THE NORTH OF BR 19 AND ONE UPSLOPE TO THE EAST OF BR 20, BOTH WITH GRASS AND TREE BUFFERS.

THE WILDCAT BROOK IS DOWN-GRADIENT OF TH 23 BETWEEN BR 19 AND BR 20. THE PROJECT SITE COULD RECEIVE RUNOFF WATER FROM NEARBY SLOPES. DUE TO THE VEGETATED, NATURAL CONDITIONS OF THESE SLOPES, RUNOFF SHOULD BE MINIMAL.

1.2.2 DRAINAGE, WATERWAYS, BODIES OF WATER, AND PROXIMITY TO NATURAL OR MAN-MADE WATER FEATURES

THE WILDCAT BROOK IS THE ONLY WATER RESOURCE ON THE PROJECT SITE. THE BROOK IS CLASSIFIED AS PERENNIAL, ALLUVIAL, SINUOUS, AND LOCALLY ANABRANCHED WITH A STREAM BED CONSISTING OF COBBLES, BOULDERS AND GRAVEL. THE WILDCAT BROOK IS IMMEDIATELY ADJACENT TO DISTURBED SOILS AT BRIDGE 19 AND BRIDGE 20.

1.2.3 TOPOGRAPHY, EXISTING ROADS, BUILDINGS, UTILITIES

THE TOPOGRAPHY OF THE AREA IS HILLY TO MOUNTAINOUS, MOSTLY FORESTED. TH 23 AND THREE GRAVEL DRIVEWAYS ARE WITHIN THE PROJECT SITE. THERE ARE TWO HOUSES IN THE PROJECT AREA: ONE UPSLOPE AND TO THE NORTH OF BR 19 AND ONE UPSLOPE TO THE EAST OF BR 20. THERE ARE OVERHEAD UTILITIES WHICH WILL BE RELOCATED PRIOR TO CONSTRUCTION.

1.2.4 VEGETATION

THE VEGETATION IN THE PROJECT AREA CONSISTS OF GRASS, HARDWOOD TREES AND UNDERGROWTH. UPON PROJECT COMPLETION, THE CHANNEL WILL BE ARMORED WITH STONE FILL TYPE IV AS SPECIFIED ON THE PLANS. STREAM BANK VEGETATION WILL BE INTRODUCED IN THE GRUBBING MATERIAL THAT IS TO BE PLACED OVER THE STREAM BANK STONE FILL. DISTURBED VEGETATION WILL BE REESTABLISHED WITH STANDARD SEED AND MULCH PRACTICES.

1.2.5 SOILS

ALL SOIL DATA CAME FROM THE U.S. DEPARTMENT OF AGRICULTURE SOIL CONSERVATION SERVICE FOR RUTLAND COUNTY, VERMONT. SOILS ON THE PROJECT SITE ARE PERU AND MARLOW, FINE SANDY LOAM, 5% TO 30% SLOPES, K FACTOR = 0.24. THE SOIL HAS A MODERATE EROSION POTENTIAL BASED ON K FACTOR.

NOTE: K-VALUES GENERALLY INDICATE THE FOLLOWING: 0.0-0.23 = LOW EROSION POTENTIAL; 0.24-0.36 = MODERATE EROSION POTENTIAL; 0.37 AND HIGHER = HIGH EROSION POTENTIAL.

1.2.6 SENSITIVE RESOURCE AREAS

CRITICAL HABITATS: NO
HISTORICAL OR ARCHEOLOGICAL AREAS: NO
PRIME AGRICULTURAL LAND: NO
THREATENED AND ENDANGERED SPECIES: NO
WATER RESOURCE: WILDCAT BROOK
WETLANDS: NO

1.3 RISK EVALUATION

THIS PROJECT FALLS UNDER THE JURISDICTION OF CONSTRUCTION GENERAL PERMIT 3-9020 FOR STORMWATER RUNOFF FROM CONSTRUCTION SITES BASED ON THE PROJECT IMPACT AREA. FURTHER RISK EVALUATION DETERMINED THAT THIS PROJECT IS CONSIDERED LOW RISK. ANY MODIFICATIONS TO THE PROJECT THAT INCREASE THE RISK TO ENVIRONMENTAL RESOURCES SHALL BE EVALUATED IN ACCORDANCE WITH THE PERMIT REQUIREMENTS. THE CONTRACTOR WILL BE RESPONSIBLE FOR ANY ADDITIONAL PERMITTING.

1.4 EROSION PREVENTION AND SEDIMENT CONTROL

THE EROSION PREVENTION AND SEDIMENT CONTROL PLANS (EPSC PLANS) ARE MEANT AS A GUIDELINE FOR PREVENTING EROSION AND CONTROLLING SEDIMENT TRANSPORT. THE WORK OUTLINED IN THIS NARRATIVE CONSISTS OF APPLYING MEASURES THROUGHOUT THE LIFE OF THE PROJECT MINIMIZING SEDIMENT TRANSPORT TO THE RECEIVING WATERS. THESE MEASURES INCLUDE STABILIZATION AND STRUCTURAL PRACTICES, STORM WATER CONTROLS, AND OTHER POLLUTION PREVENTION CONTROLS.

PREVENTING INITIAL SOIL EROSION IS MUCH MORE EFFECTIVE THAN TREATING ERODED SEDIMENT. MAINTAINING VEGETATED BUFFERS ALONG STREAM BANKS, WETLANDS, OR OTHER SENSITIVE AREAS IS A CRUCIAL EROSION PREVENTION AND SEDIMENT CONTROL MEASURE THAT SHOULD BE FOLLOWED WHEREVER POSSIBLE.

ALL MEASURES SHALL BE REGULARLY MAINTAINED AND SHALL BE CHECKED FOR SEDIMENT BUILD-UP. SEDIMENT SHALL BE DISPOSED AT AN APPROVED SITE WHERE IT WILL NOT BE SUBJECT TO EROSION.

(REFER TO THE LOW RISK SITE HANDBOOK AND APPROPRIATE DETAIL SHEETS FOR EACH PRACTICE REQUIRED ON THE PROJECT TO INCLUDE BUT NOT LIMITED TO THE FOLLOWING.)

1.4.1 MARK SITE BOUNDARIES

PROJECT DEMARCATION FENCING, DENOTED -PDF- ON THE PLANS, IS USED TO DELINEATE THE LIMITS THE CONTRACTOR CAN ACCESS WITH CONSTRUCTION EQUIPMENT. THIS MEASURE LIMITS THE AREA THAT CAN BE DISTURBED AND EXPOSED TO EROSION. BARRIER FENCE IS USED TO DELINEATE THE PROJECT LIMITS WITHIN 30M OF THE WILDCAT BROOK.

1.4.2 LIMIT DISTURBANCE AREA

EMPLOY TEMPORARY STABILIZATION PRACTICES IN INCREMENTAL STAGES (PHASING) AS CONSTRUCTION PROCEEDS. ADDITIONAL MEASURES BEYOND THOSE SHOWN MAY BE NEEDED DUE TO THE PHASING OF THE PROJECT, OR AS DIRECTED BY THE ENGINEER.

1.4.3 STABILIZE CONSTRUCTION ENTRANCE

STABILIZED CONSTRUCTION ENTRANCES SHALL BE CONSTRUCTED AS SHOWN ON THE EPSC PLANS.

1.4.4 INSTALL SILT FENCE

SILT FENCE SHALL BE INSTALLED PRIOR TO ANY UP SLOPE WORK AS SHOWN ON THE PLANS OR AS NECESSARY. SILT FENCE LOCATED WITHIN 30M OF THE WILDCAT BROOK SHALL BE WOVEN WIRE REINFORCED SILT FENCE.

1.4.5 DIVERT UPLAND RUNOFF

DIVERSIONARY MEASURES SHALL BE USED WHEN UPLAND RUNOFF ENTERS THE PROJECT LIMITS.

1.4.6 SLOW DOWN CHANNELIZED RUNOFF

CHECK DAMS SHALL BE CONSTRUCTED AS INDICATED ON THE PLANS.

1.4.7 CONSTRUCT PERMANENT CONTROLS

TYPE IV STONE FOR SLOPE LINING AND CHANNEL PROTECTION
SEED AND MULCH
DRAINAGE INLETS AND PIPING

1.4.8 STABILIZE EXPOSED SOILS

SEED AND MULCH
EROSION MATTING

TRACKING OF ALL EXPOSED SLOPES, COMBINED WITH TEMPORARY MULCHING, WILL BE UTILIZED ON A REGULAR BASIS. SLOPES SHALL BE STABILIZED WITHIN 48 HOURS OF FORECASTED RAIN. SEEDING, MULCHING AND BIODEGRADABLE EROSION CONTROL MATTING OR AN EQUIVALENT SHALL BE USED TO STABILIZE ALL SLOPES STEEPER THAN 1:3. THESE SLOPES SHALL BE STABILIZED WITHIN 48 HOURS OF REACHING INTERMITTENT PHASES OF CONSTRUCTION.

1.4.9 WINTER STABILIZATION

THE CONTRACTOR SHALL SUBMIT FOR APPROVAL A SPECIFIC WINTER EPSC PLAN FOR THE PROJECT WORK THAT WILL EXTEND INTO THIS COMING WINTER (OCTOBER 15 THROUGH APRIL 15). REFER TO THE LOW RISK SITE HANDBOOK FOR GUIDANCE.

1.4.10 STABILIZE SOIL AT FINAL GRADE

SEED AND MULCH
EROSION MATTING

SEEDING, MULCHING AND BIODEGRADABLE EROSION CONTROL MATTING OR AN EQUIVALENT SHALL BE USED TO STABILIZE ALL SLOPES STEEPER THAN 1:3. THESE SLOPES SHALL BE STABILIZED WITHIN 48 HOURS OF REACHING FINAL GRADE.

1.4.11 DE-WATERING ACTIVITIES

DISCHARGE FROM DEWATERING THAT FLOWS OFF OF THE CONSTRUCTION SITE MUST NOT CAUSE OR CONTRIBUTE TO A VIOLATION OF THE VERMONT WATER QUALITY STANDARDS. PROPOSED DEWATERING TREATMENT AREAS ARE SHOWN ON THE EPSC PLANS; HOWEVER, THE CONTRACTOR MUST SUBMIT A PLAN FOR DEWATERING TO THE RESIDENT ENGINEER FOR APPROVAL.

1.4.12 INSPECT YOUR SITE

INSPECT SITE BASED ON PERMIT AUTHORIZATION OR SPECIAL PROVISION REQUIREMENTS.

1.5 SEQUENCE AND STAGING

THIS SECTION WILL BE DEVELOPED BY THE CONTRACTOR USING THE GUIDANCE OUTLINED IN THE VTRANS EPSC PLAN CONTRACTOR CHECKLIST.

1.5.1 CONSTRUCTION SEQUENCE

1.5.2 OFF-SITE ACTIVITIES

IN ADDITION TO THE CONTRACTOR CHECKLIST ANY ACTIVITIES OUTSIDE THE CONSTRUCTION LIMITS SHALL FOLLOW SUBSECTIONS 105.23-105.29 OF THE STANDARD SPECIFICATIONS FOR CONSTRUCTION

AN ALTERNATE TEMPORARY EROSION CONTROL PLAN MAY BE SUBMITTED BY THE CONTRACTOR FOR APPROVAL BY THE RESIDENT ENGINEER. THE CONTRACTOR WILL USE OTHER TEMPORARY OR PERMANENT EROSION CONTROL MEASURES AS NECESSITATED BY THE SEQUENCE OF CONSTRUCTION AND AS DIRECTED BY THE RESIDENT ENGINEER.

USE THE EPSC PLANS IN CONJUNCTION WITH THE EPSC DETAIL SHEETS PROVIDED.

CONTRACTOR TO DESIGN AND CONSTRUCT FILTER CURTAIN IN ACCORDANCE WITH SUBSECTION 649.04 OF STANDARD SPECIFICATIONS FOR CONSTRUCTION.

EPSC - NARRATIVE

PROJECT NAME:	CHITTENDEN
PROJECT NUMBER:	STP 1443(45) & STP 1443(46)
FILE NAME: 96j236\str\s\j236eronotes.dgn	PLOT DATE: 24-AUG-2009
PROJECT LEADER: C. CARLSON	DRAWN BY: W. LAMMER
DESIGNED BY: W. LAMMER	CHECKED BY: C. CARLSON
	SHEET 10 OF 81

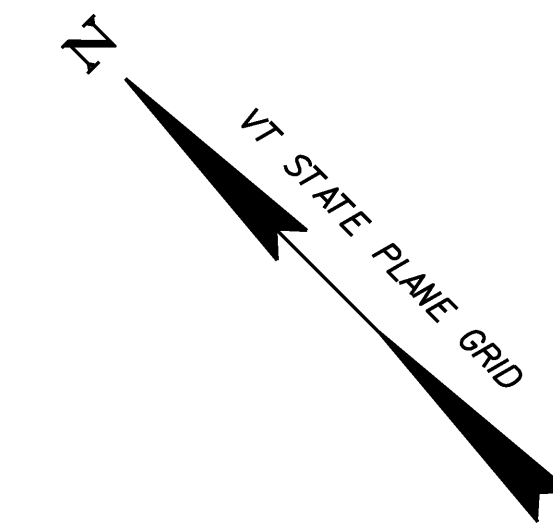

LEGEND	
	EDGE OF EXISTING ROAD
	WOODED AREA
	STONE WALL
	EDGE OF WATER
	SURFACE WATER FLOW DIRECTION
	CONTOUR LINES

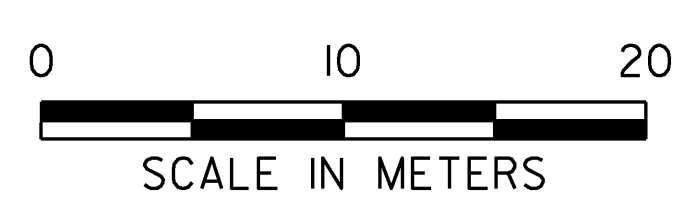
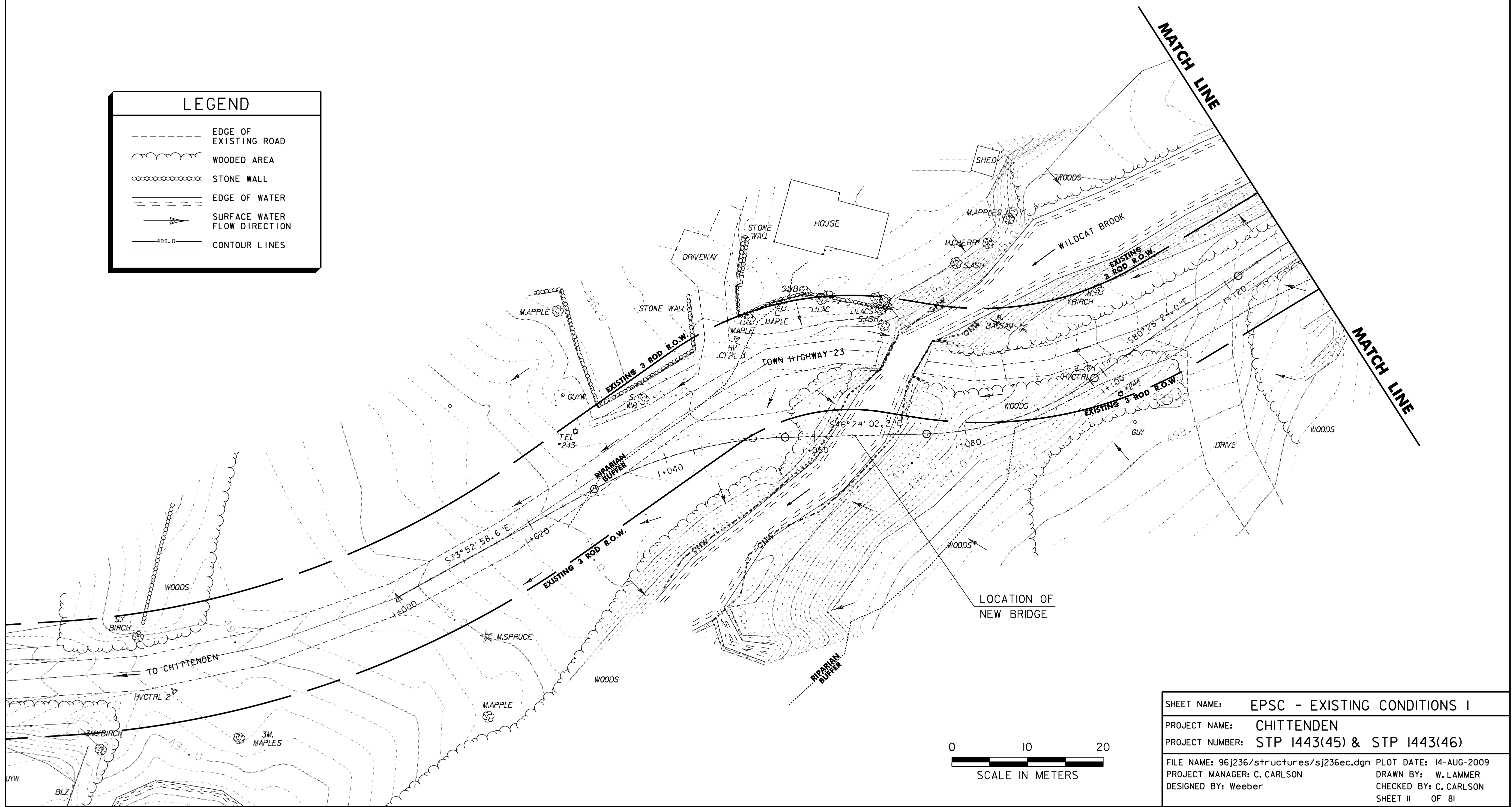

SHEET NAME:	EPSC - EXISTING CONDITIONS I
PROJECT NAME:	CHITTENDEN
PROJECT NUMBER:	STP 1443(45) & STP 1443(46)
FILE NAME:	96J236/structures/sj236ec.dgn
PLOT DATE:	14-AUG-2009
PROJECT MANAGER:	C. CARLSON
DRAWN BY:	W. LAMMER
DESIGNED BY:	Weeber
CHECKED BY:	C. CARLSON
SHEET	II OF 81

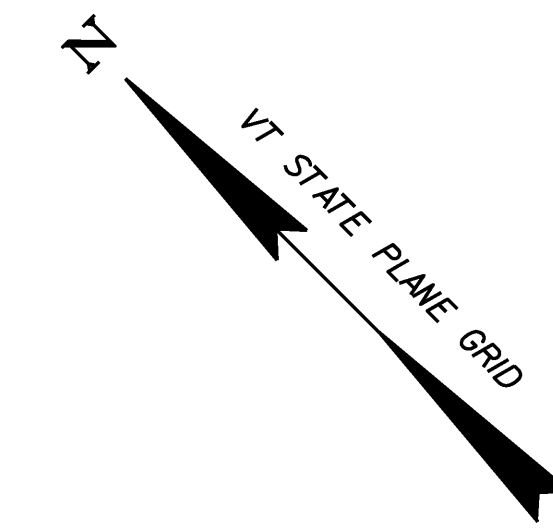

LEGEND	
	EDGE OF EXISTING ROAD
	WOODED AREA
	STONE WALL
	EDGE OF WATER
	SURFACE WATER FLOW DIRECTION
	CONTOUR LINES

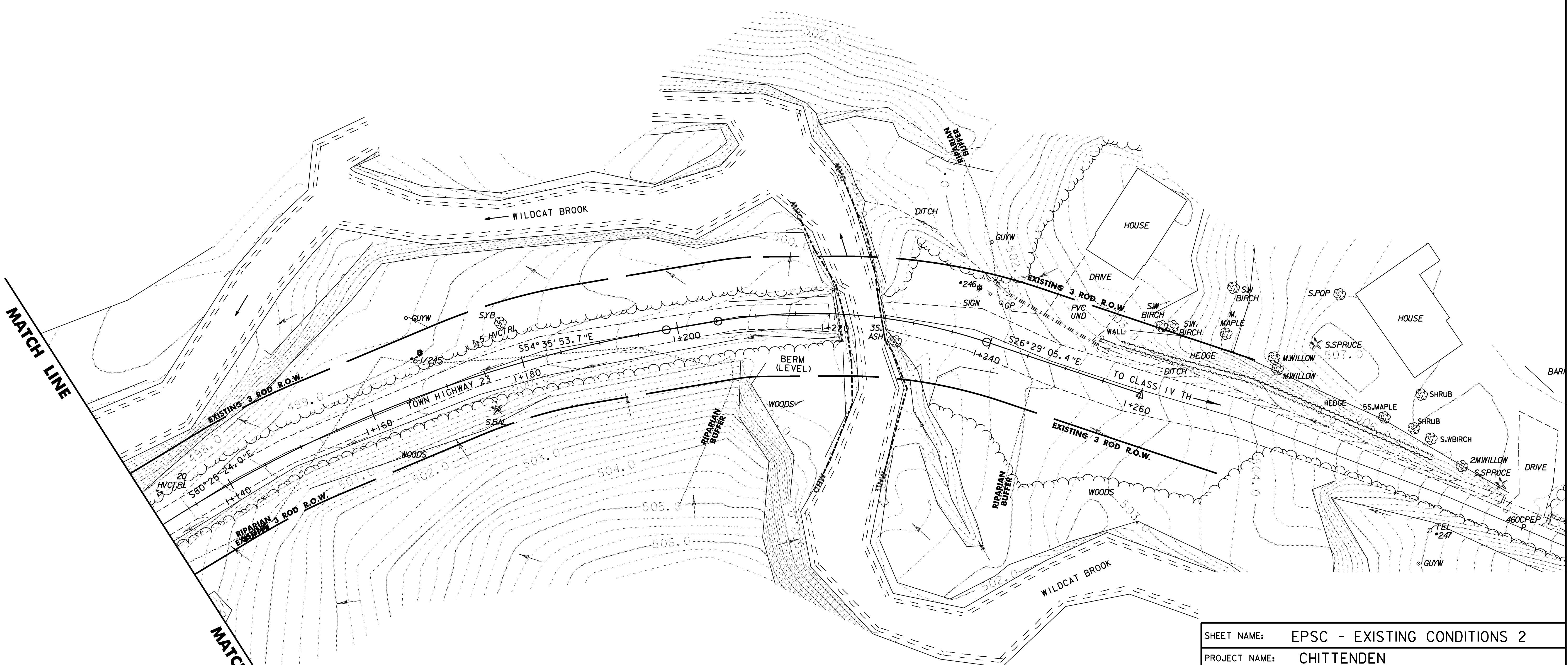

MATCH LINE

MATCH LINE

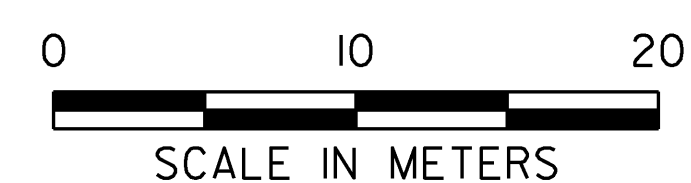

SHEET NAME:	EPSC - EXISTING CONDITIONS 2
PROJECT NAME:	CHITTENDEN
PROJECT NUMBER:	STP 1443(45) & STP 1443(46)
FILE NAME:	96j236/structures/sj236ec.dgn
PLOT DATE:	14-AUG-2009
PROJECT MANAGER:	C. CARLSON
DRAWN BY:	W. LAMMER
DESIGNED BY:	Weeber
CHECKED BY:	C. CARLSON
SHEET 12	OF 81

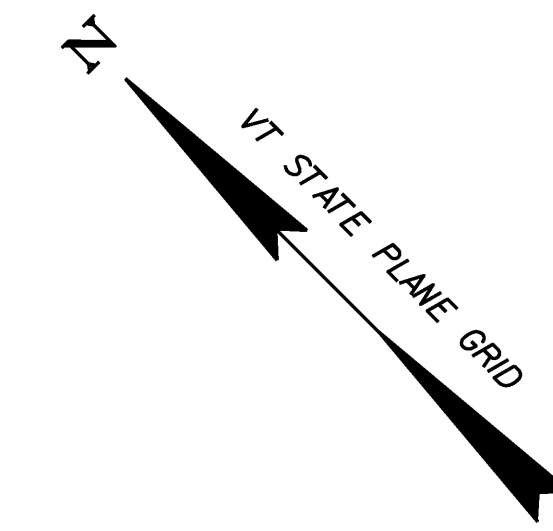

LEGEND

- EDGE OF EXISTING ROAD
- WOODED AREA
- STONE WALL
- EDGE OF WATER
- SURFACE WATER FLOW DIRECTION
- CONTOUR LINES
- STABILIZED CONSTRUCTION ENTRANCE
- TEMPORARY STONE CHECK DAM, TYPE I
- SILT FENCE, WOVEN WIRE REINFORCED
- PROJECT DEMARCATION FENCE
- BARRIER FENCE
- GEOTEXTILE FOR FILTER CURTAIN
- PROPOSED DEWATERING AREA
- INLET PROTECTION DEVICE
- TEMPORARY EROSION MATTING

END APPROACH
STA 1+020.000
BEGIN PROJECT
STP 1443(45)

STATION 1+005.000
BEGIN APPROACH

BEGIN BRIDGE 19
STA 1+059.000
F.G. = 495.734

END BRIDGE 19
STA 1+072.500
F.G. = 496.314

STATION 1+130.000
END PROJECT STP 1443(45)
BEGIN PROJECT STP 1443(46)

MATCH LINE

MATCH LINE

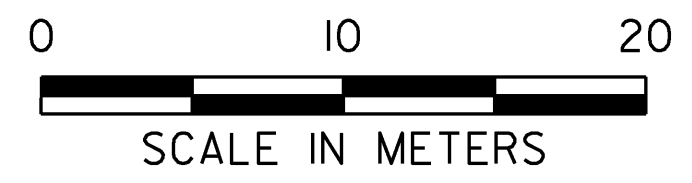
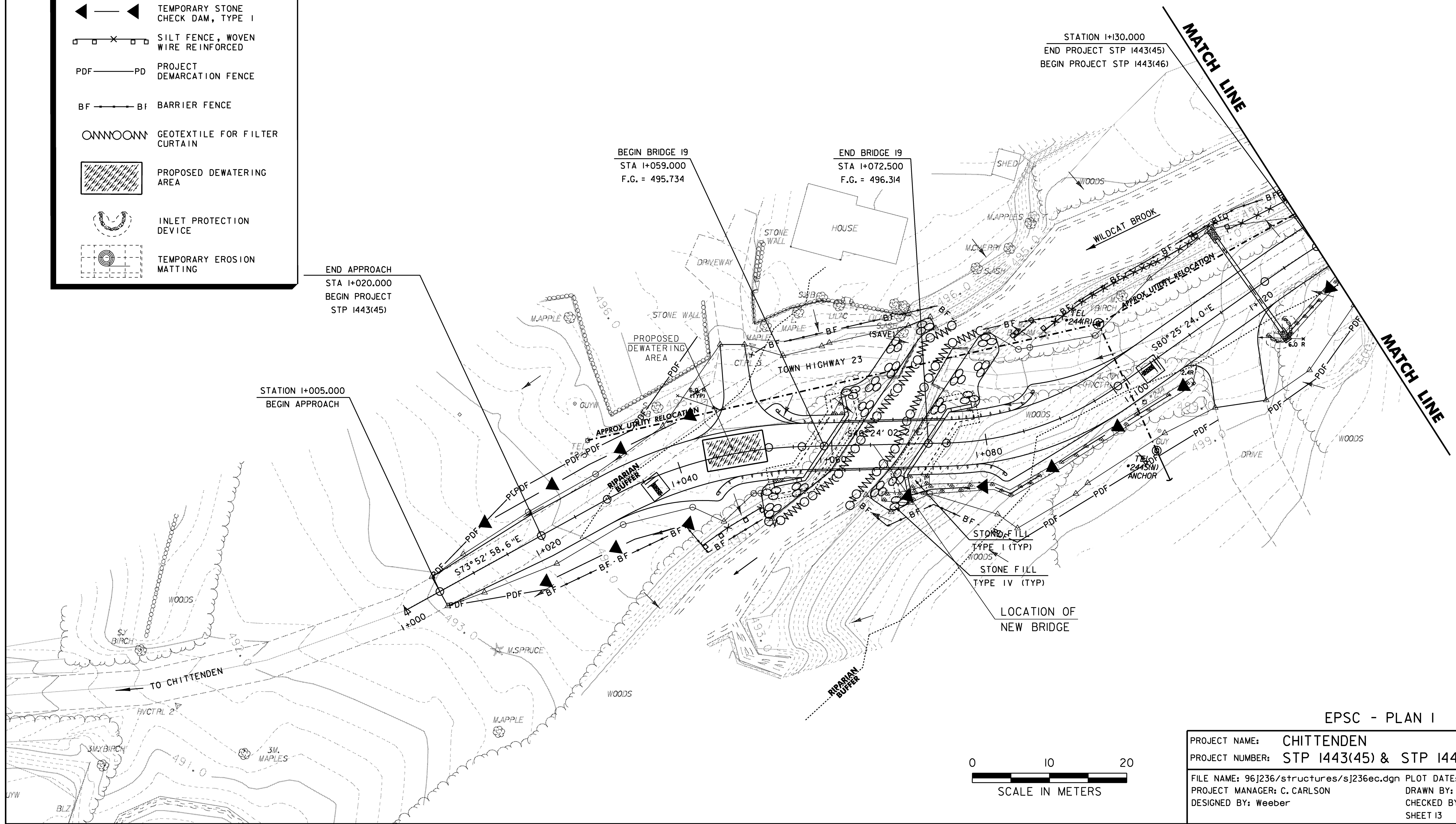

EPSC - PLAN 1

PROJECT NAME:	CHITTENDEN
PROJECT NUMBER:	STP 1443(45) & STP 1443(46)
FILE NAME:	96J236/structures/sj236ec.dgn
PLOT DATE:	14-AUG-2009
PROJECT MANAGER:	C. CARLSON
DRAWN BY:	W. LAMMER
DESIGNED BY:	Weeber
CHECKED BY:	C. CARLSON
SHEET 13	OF 81

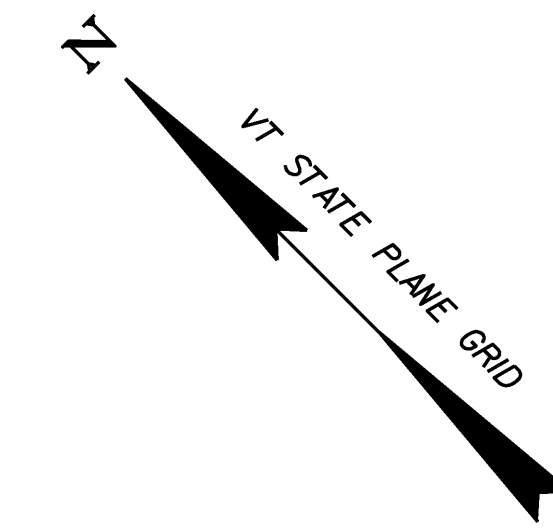

LEGEND

- EDGE OF EXISTING ROAD
- ~~~~~ WOODED AREA
- STONE WALL
- EDGE OF WATER
- SURFACE WATER FLOW DIRECTION
- 499.0--- CONTOUR LINES
- ▭ STABILIZED CONSTRUCTION ENTRANCE
- ◀---▶ TEMPORARY STONE CHECK DAM, TYPE I
- SILT FENCE, WOVEN WIRE REINFORCED
- PDF---PD PROJECT DEMARCATION FENCE
- BF---BF BARRIER FENCE
- ONNOONN GEOTEXTILE FOR FILTER CURTAIN
- ▨ PROPOSED DEWATERING AREA
- ⊕ INLET PROTECTION DEVICE
- ⊙ TEMPORARY EROSION MATTING

FOR CLARITY, AREAS TO BE SEEDED AND MULCHED HAVE NOT BEEN INDICATED. HOWEVER, DISTURBED AREAS ASSOCIATED WITH THE TEMPORARY BRIDGE SHALL BE SEEDED AND MULCHED ONCE FINAL GRADES HAVE BEEN ESTABLISHED.

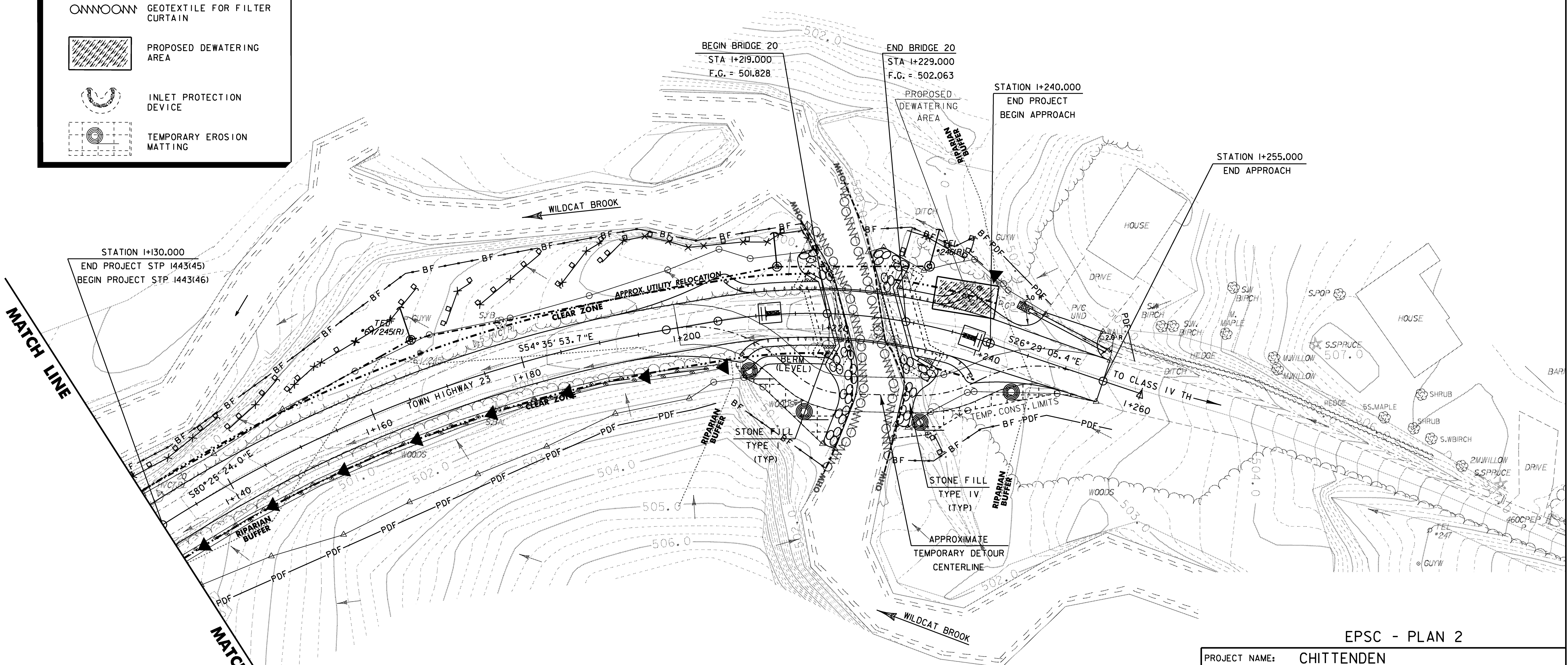

MATCH LINE

EPSC - PLAN 2

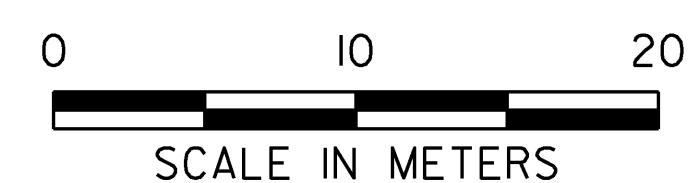

PROJECT NAME:	CHITTENDEN
PROJECT NUMBER:	STP 1443(45) & STP 1443(46)
FILE NAME:	96j236/structures/sj236ec.dgn
PLOT DATE:	14-AUG-2009
PROJECT MANAGER:	C. CARLSON
DRAWN BY:	W. LAMMER
DESIGNED BY:	Weeber
CHECKED BY:	C. CARLSON
SHEET 14	OF 81

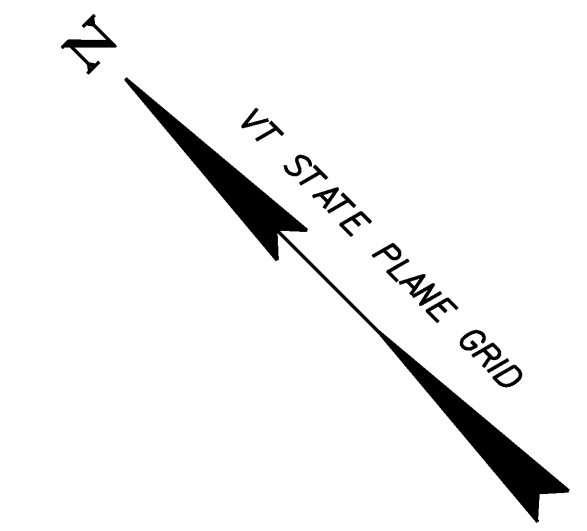

LEGEND	
	EDGE OF EXISTING ROAD
	WOODED AREA
	STONE WALL
	EDGE OF WATER
	SURFACE WATER FLOW DIRECTION
	CONTOUR LINES
	TEMPORARY EROSION MATTING
	STONE FILL TYPE IV

FOR CLARITY, AREAS TO BE SEEDED AND MULCHED HAVE NOT BEEN INDICATED, HOWEVER, ALL DISTURBED AREAS SHALL BE SEEDED AND MULCHED AS APPLICABLE.

EXISTING CONTOURS ARE SHOWN. REFER TO MAINLINE AND CHANNEL CROSS SECTIONS FOR PROPOSED TOPOGRAPHIC AND DRAINAGE INFORMATION.

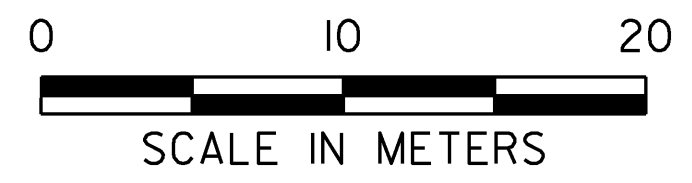
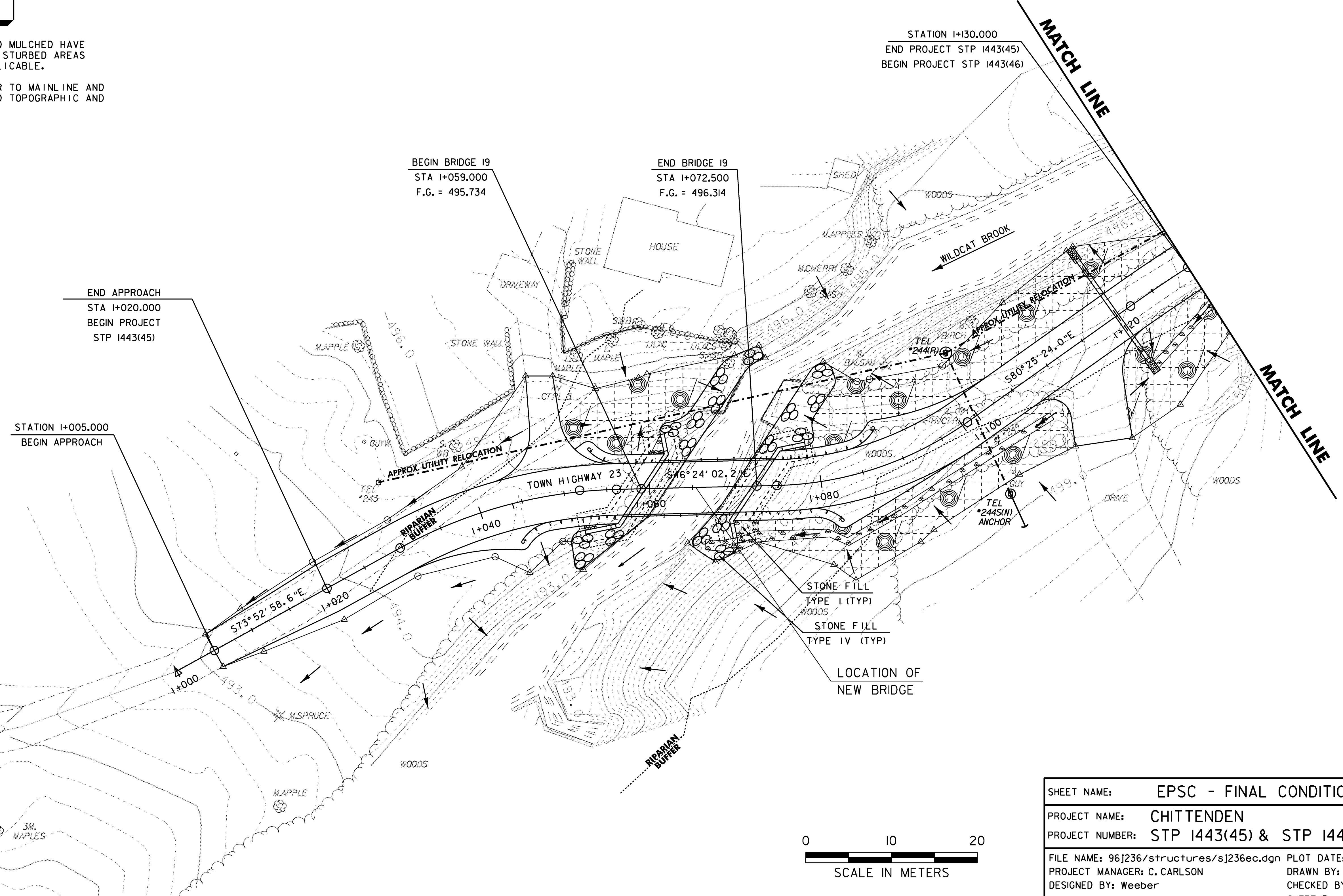

SHEET NAME:	EPSC - FINAL CONDITIONS I
PROJECT NAME:	CHITTENDEN
PROJECT NUMBER:	STP 1443(45) & STP 1443(46)
FILE NAME:	96J236/structures/sj236ec.dgn
PROJECT MANAGER:	C. CARLSON
DESIGNED BY:	Weeber
PLOT DATE:	24-AUG-2009
DRAWN BY:	W. LAMMER
CHECKED BY:	C. CARLSON
SHEET	15 OF 81

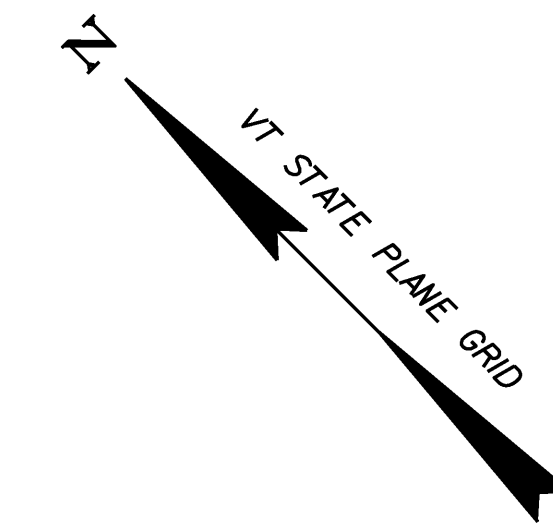

LEGEND

- EDGE OF EXISTING ROAD
- ~~~~~ WOODED AREA
- STONE WALL
- ==== EDGE OF WATER
- SURFACE WATER FLOW DIRECTION
- 499.0--- CONTOUR LINES
- ⊙ TEMPORARY EROSION MATTING
- ⊙ STONE FILL TYPE IV

FOR CLARITY, AREAS TO BE SEEDED AND MULCHED HAVE NOT BEEN INDICATED, HOWEVER, ALL DISTURBED AREAS SHALL BE SEEDED AND MULCHED AS APPLICABLE.

EXISTING CONTOURS ARE SHOWN. REFER TO MAINLINE AND CHANNEL CROSS SECTIONS FOR PROPOSED TOPOGRAPHIC AND DRAINAGE INFORMATION.

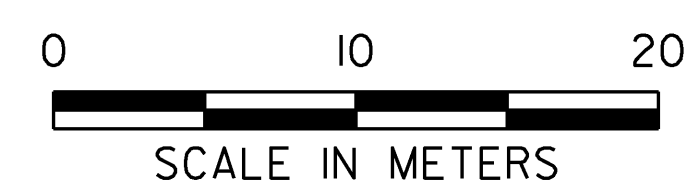
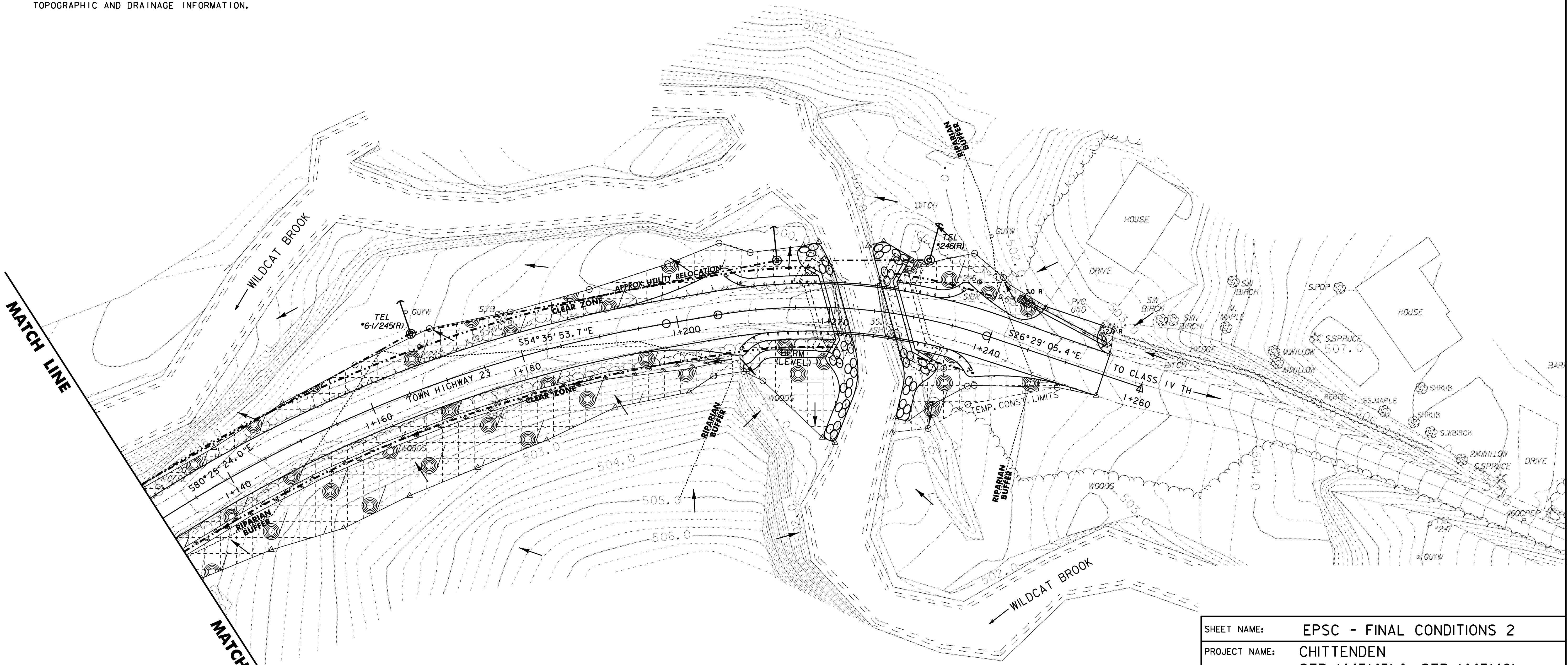

SHEET NAME:	EPSC - FINAL CONDITIONS 2
PROJECT NAME:	CHITTENDEN
PROJECT NUMBER:	STP 1443(45) & STP 1443(46)
FILE NAME:	96J236/structures/sj236ec.dgn
PROJECT MANAGER:	C. CARLSON
DESIGNED BY:	Weeber
PLOT DATE:	24-AUG-2009
DRAWN BY:	W. LAMMER
CHECKED BY:	C. MOONEY
SHEET 16	OF 81

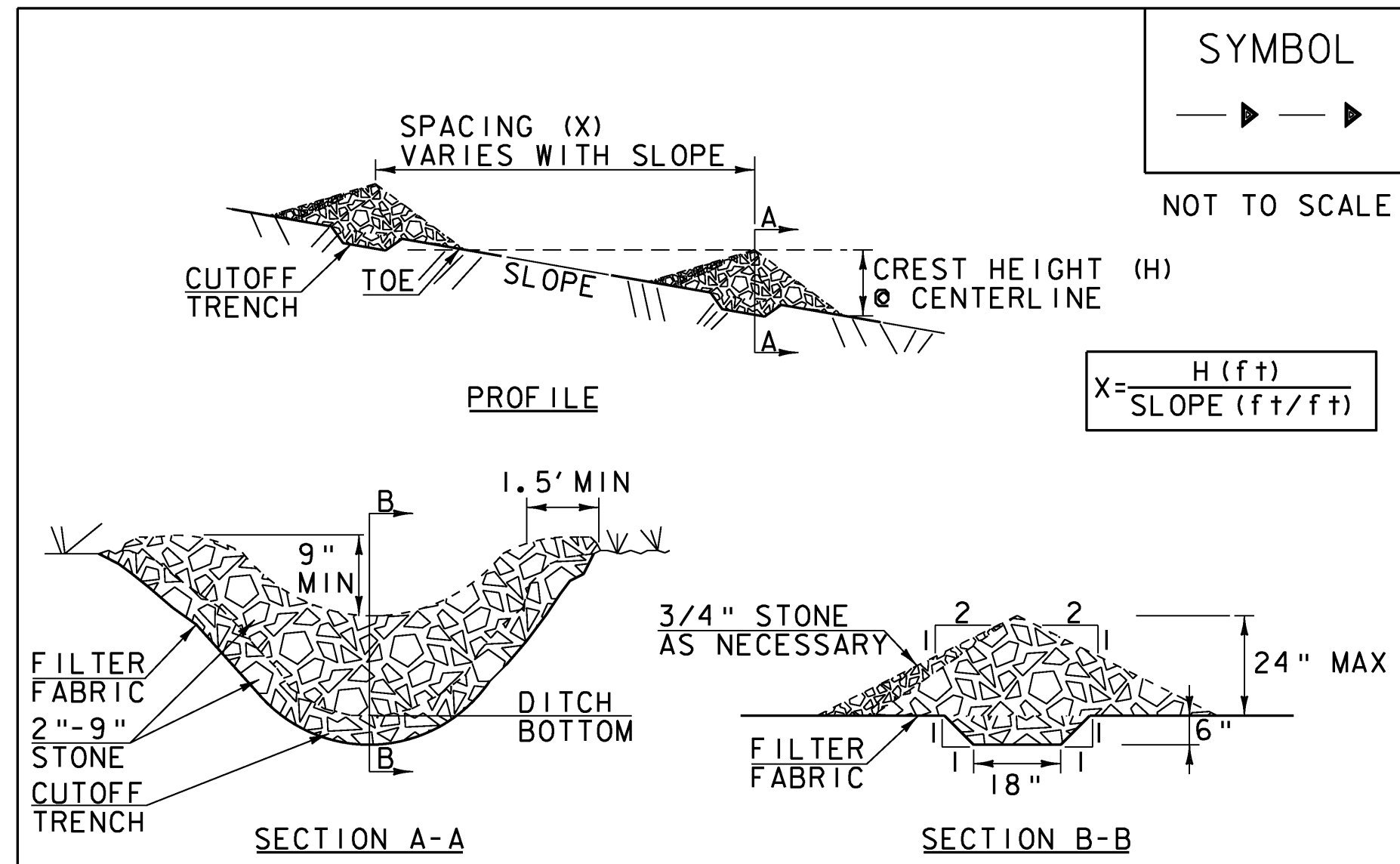

SYMBOL
 NOT TO SCALE

$$X = \frac{H (ft)}{\text{SLOPE} (f \uparrow / f \downarrow)}$$

CONSTRUCTION SPECIFICATIONS

1. STONE WILL BE PLACED ON A FILTER FABRIC FOUNDATION.
2. CHECK DAMS SHALL BE SPACED SO THAT THE ELEVATION OF THE CREST OF THE DOWNSTREAM DAM IS AT THE SAME ELEVATION AS THE TOE OF THE UPSTREAM DAM.
3. 3/4" FILTERING STONE MAY BE ADDED TO THE FACE OF THE CHECK DAM AS NECESSARY.
4. EXTEND THE STONE A MINIMUM OF 1.5' BEYOND THE DITCH BANKS TO PREVENT CUTTING AROUND THE DAM.
5. PROTECT CHANNEL DOWNSTREAM OF THE LOWEST CHECK DAM FROM SCOUR AND EROSION WITH STONE OR LINER AS APPROPRIATE.
6. ENSURE THAT CHANNEL APPURTENANCES SUCH AS CULVERT ENTRANCES BELOW CHECK DAMS ARE NOT SUBJECT TO DAMAGE OR BLOCKAGE FROM DISPLACED STONE.
7. MAXIMUM DRAINAGE AREA 2 ACRES.

ADAPTED FROM DETAILS PROVIDED BY: NEW YORK STATE DEC
 ORIGINALLY DEVELOPED BY USDA-NRCS
 VERMONT DEPARTMENT OF ENVIRONMENTAL CONSERVATION

CHECK DAM

NOTES:
 REFER TO "THE VERMONT STANDARDS & SPECIFICATIONS FOR EROSION PREVENTION & SEDIMENT CONTROL -2006-" FROM THE VT AGENCY OF NATURAL RESOURCES FOR ADDITIONAL GUIDANCE.

THIS WORK SHALL BE PERFORMED IN ACCORDANCE WITH SECTION 653 FOR TEMPORARY STONE CHECK DAM, TYPE I (PAY ITEM 653.25)

REVISIONS	
MARCH 21, 2008	WHF
JANUARY 8, 2009	WHF

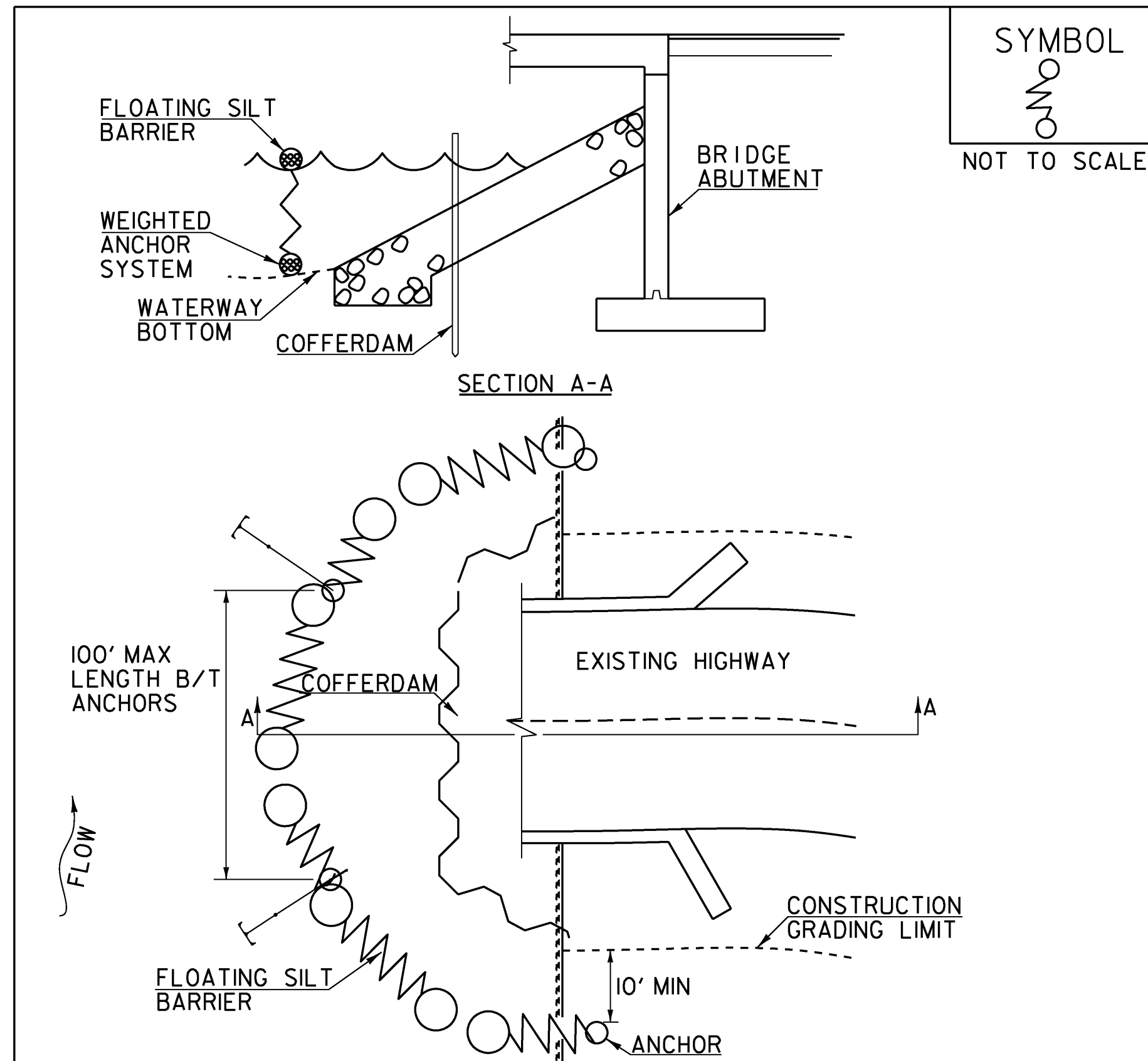

SYMBOL
 NOT TO SCALE

CONSTRUCTION SPECIFICATIONS

1. FILTER CURTAIN SHALL NOT BE PLACED ACROSS A FLOWING WATERWAY, OR IN A WATERWAY WITH STREAM VELOCITIES GREATER THAN 1.5 FEET/SECOND.
2. MAXIMUM 100' LENGTH BETWEEN ANCHORS.
3. LAST SECTION SHALL TERMINATE A MINIMUM OF 10' BEYOND LIMIT OF DISTURBANCE.
4. THE WEIGHTED ANCHOR SYSTEM SHALL BE A TYPE WHICH ALLOWS THE CURTAIN TO CONFORM TO THE BOTTOM OF THE WATERWAY.
5. THE CURTAIN SHALL BE REMOVED BY SLOWLY PULLING TOWARD THE SHORE MINIMIZING THE ESCAPE OF SEDIMENTS INTO WATERWAY.

FILTER CURTAIN

THIS WORK SHALL BE PERFORMED IN ACCORDANCE WITH SECTION 649 FOR GEOTEXTILE FOR FILTER CURTAIN (PAY ITEM 649.6).

REVISIONS	
APRIL 1, 2008	WHF
JANUARY 13, 2009	WHF

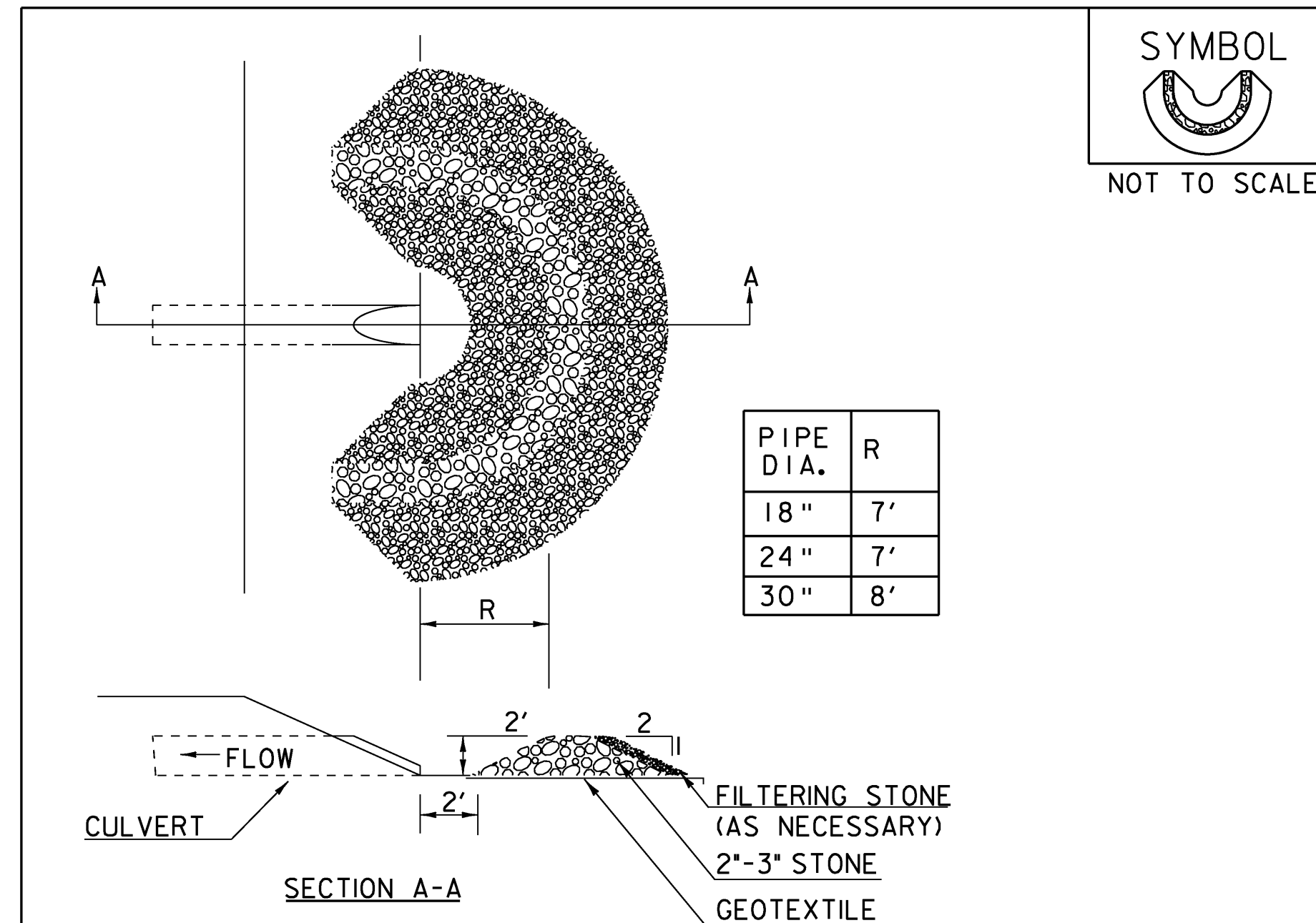

SYMBOL
 NOT TO SCALE

CONSTRUCTION SPECIFICATIONS

1. USE 2" TO 3" STONE. FILTERING STONE SHALL BE 3/4".
2. PLACE STONE OVER GEOTEXTILE.
3. ONCE THE AREAS UPSTREAM FROM THE CHECK DAM ARE STABILIZED WITH VEGETATION, THE SEDIMENT TRAPPED BEHIND THE DAM SHALL BE DISPOSED OF IN AN APPROVED WASTE AREA.
4. THE CHECK DAM(S) SHALL BE FLATTENED AND GRADED IN A MANNER WHICH PROTECTS THE AREA FROM EROSION AND CHANNEL BLOCKAGE. (GEOTEXTILE MUST BE REMOVED).
5. THE GEOTEXTILE MUST BE DISPOSED OF APPROPRIATELY.
6. THE AREA CONTRIBUTING TO THE CHECK DAM SHALL NOT EXCEED 4 ACRES.

ADAPTED FROM DETAILS PROVIDED BY: ILLINOIS USDA-NRCS
 ORIGINALLY DEVELOPED BY USDA-NRCS

PIPE INLET PROTECTION

THIS WORK SHALL BE PERFORMED IN ACCORDANCE WITH SECTION 653 FOR INLET PROTECTION DEVICE, TYPE I (PAY ITEM 653.40).

REVISIONS	
MARCH 6, 2008	WHF
JANUARY 13, 2009	WHF

EPSC DETAIL SHEET 1

PROJECT NAME: CHITTENDEN
 PROJECT NUMBER: STP 1443(45) & STP 1443(46)

FILE NAME: 96j236/str/sj236ec.dgn PLOT DATE: 24-AUG-2009
 PROJECT LEADER: C. CARLSON DRAWN BY: W. LAMMER
 DESIGNED BY: W. LAMMER CHECKED BY: C. CARLSON
 SHEET 17 OF 81

SEEDING FORMULA RURAL AREAS

% WT.	kg/ha	NAME	PUR %	GERM %
37.5	26.0	CREeping RED FESCUE	98	85
37.5	26.0	TALL FESCUE	95	90
5.0	4.0	RED TOP	95	90
15.0	10.0	BIRDSFOOT TREFOIL	98	85
5.0	4.0	ANNUAL RYE GRASS	95	85
100.0	70.0			

GENERAL NOTES

SEED MIXTURE: SHALL NOT HAVE A WEED CONTENT EXCEEDING 0.40% BY WEIGHT AND SHALL BE FREE OF ALL NOXIOUS SEED.

SEED: TO BE APPLIED PER SEEDING FORMULAS OR AS DIRECTED BY THE ENGINEER.

FERTILIZER: FORMULA 10-20-10, TO BE USED WITH SEED, APPLIED AT THE RATE OF 560 kg/ha. (HYDRO SEEDERS MAY USE 19-19-19 FORMULA).

AGRICULTURAL LIMESTONE: TO BE APPLIED AT THE RATE OF 4500 kg/ha, OR AS DIRECTED BY THE ENGINEER.

HAY MULCH: TO BE PLACED ON EARTH SLOPES AT THE RATE OF 4500 kg/ha, OR AS DIRECTED BY THE ENGINEER.

TOPSOIL: TO BE USED WITH SEED AS INDICATED ON THE PLANS, OR AS DIRECTED BY THE ENGINEER.

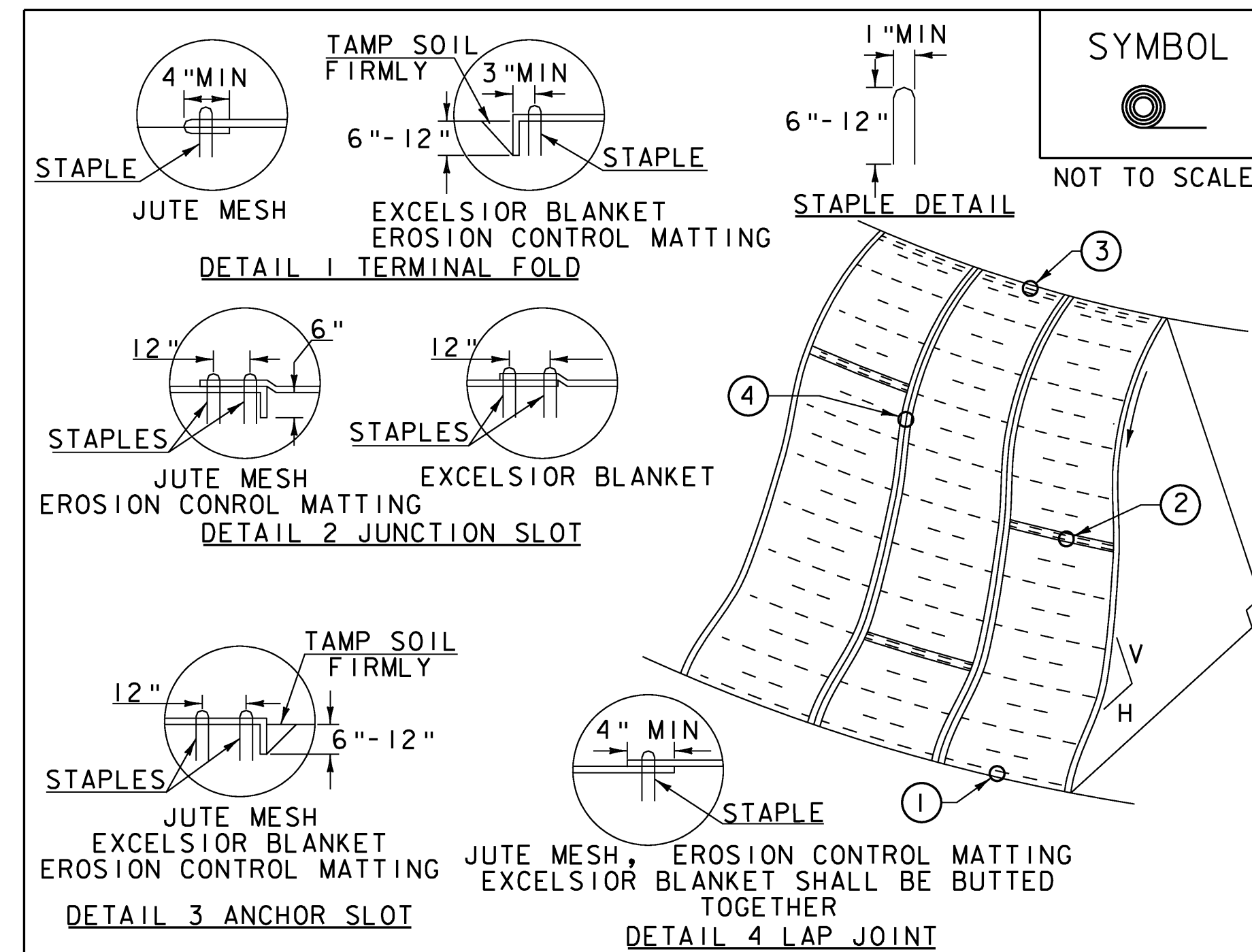

CONSTRUCTION SPECIFICATIONS

1. APPLY TO SLOPES GREATER THAN 3H: IV OR WHERE NECESSARY TO AID IN ESTABLISHING VEGETATION.
2. APPLY FERTILIZER, LIME SEED PRIOR TO PLACING MATTING.
3. STAPLES ARE TO BE PLACED ALTERNATELY, IN COLUMNS APPROXIMATELY 2' APART AND IN ROWS APPROXIMATELY 3' APART. APPROXIMATELY 175 STAPLES ARE REQUIRED PER 4' X 225' ROLL OF MATERIAL AND 125 STAPLES ARE REQUIRED PER 4' X 150' ROLL OF MATERIAL.
4. DISTURBED AREAS SHALL BE SMOOTHLY GRADED. EROSION CONTROL MATERIAL SHALL BE PLACED LOOSELY OVER GROUND SURFACE. DO NOT STRETCH.
5. ALL TERMINAL ENDS AND TRANSVERSE LAPS SHALL BE STAPLED AT APPROXIMATELY 12" INTERVALS.

ADAPTED FROM DETAILS PROVIDED BY: NEW YORK STATE DEC
ORIGINALLY DEVELOPED BY USDA-NRCS
VERMONT DEPARTMENT OF ENVIRONMENTAL CONSERVATION

ROLLED EROSION
CONTROL PRODUCT
(RECP) SIDE SLOPE

NOTES:

REFER TO "THE VERMONT STANDARDS & SPECIFICATIONS FOR EROSION PREVENTION & SEDIMENT CONTROL -2006-" FROM THE VT AGENCY OF NATURAL RESOURCES FOR ADDITIONAL GUIDANCE.
THIS WORK SHALL BE PERFORMED IN ACCORDANCE WITH SECTION 653 AND AS SHOWN IN THE PLANS FOR TEMPORARY EROSION MATTING (PAY ITEM 653.20)

REVISIONS	
APRIL 16, 2007	JMF
JANUARY 13, 2009	WHF

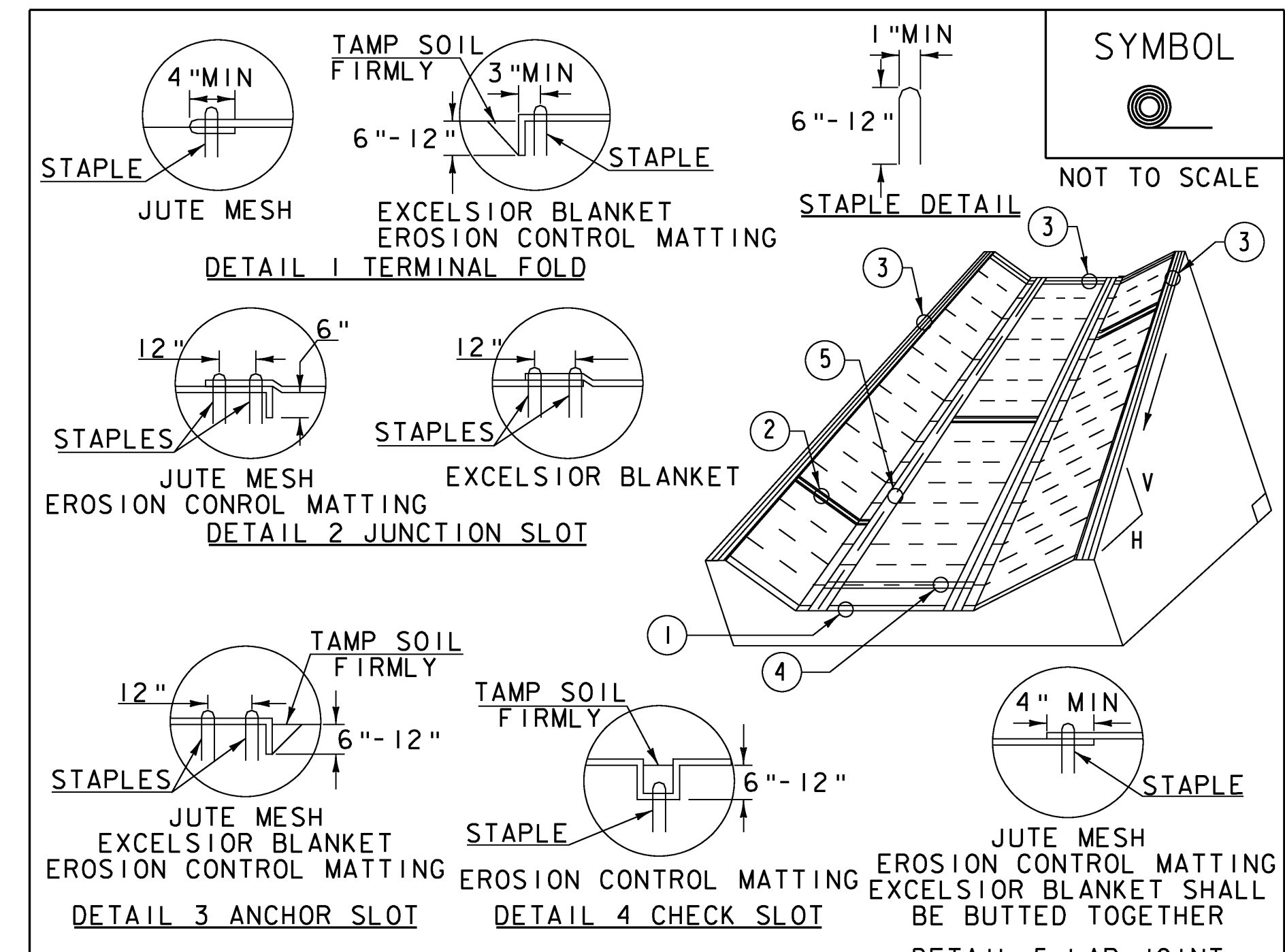

CONSTRUCTION SPECIFICATIONS

1. EROSION MATTING, CHECK SLOTS, SHALL BE SPACED IN DITCH CHANNEL SO THAT ONE OCCURS WITHIN EACH 50' ON SLOPES OF MORE THAN 4% AND LESS THAN 6%. ON SLOPES OF 6% OR MORE, THEY SHALL BE SPACED SO THAT ONE OCCURS WITHIN EACH 25'.
2. APPLY FERTILIZER, LIME SEED PRIOR TO PLACING MATTING.
3. STAPLES ARE TO BE PLACED ALTERNATELY, IN COLUMNS APPROXIMATELY 2' APART AND IN ROWS APPROXIMATELY 3' APART. APPROXIMATELY 175 STAPLES ARE REQUIRED PER 4' X 225' ROLL OF MATERIAL AND 125 STAPLES ARE REQUIRED PER 4' X 150' ROLL OF MATERIAL.
4. DISTURBED AREAS SHALL BE SMOOTHLY GRADED. EROSION CONTROL MATERIAL SHALL BE PLACED LOOSELY OVER GROUND SURFACE. DO NOT STRETCH.
5. ALL TERMINAL ENDS AND TRANSVERSE LAPS SHALL BE STAPLED AT APPROXIMATELY 12" INTERVALS.

ADAPTED FROM DETAILS PROVIDED BY: NEW YORK STATE DEC
ORIGINALLY DEVELOPED BY USDA-NRCS
VERMONT DEPARTMENT OF ENVIRONMENTAL CONSERVATION

ROLLED EROSION
CONTROL PRODUCT
(RECP) DITCH

NOTES:

REFER TO "THE VERMONT STANDARDS & SPECIFICATIONS FOR EROSION PREVENTION & SEDIMENT CONTROL -2006-" FROM THE VT AGENCY OF NATURAL RESOURCES FOR ADDITIONAL GUIDANCE.
THIS WORK SHALL BE PERFORMED IN ACCORDANCE WITH SECTION 653 AND AS SHOWN IN THE PLANS FOR TEMPORARY EROSION MATTING (PAY ITEM 653.20)

REVISIONS	
MARCH 8, 2007	JMF
APRIL 16, 2007	WHF
JANUARY 13, 2009	WHF

EPSC DETAIL SHEET 2

PROJECT NAME: CHITTENDEN
PROJECT NUMBER: STP 1443(45) & STP 1443(46)

FILE NAME: 96j236/str/sj236ec.dgn
PROJECT LEADER: C. CARLSON
DESIGNED BY: W. LAMMER
PLOT DATE: 14-AUG-2009
DRAWN BY: W. LAMMER
CHECKED BY: C. CARLSON
SHEET 18 OF 81

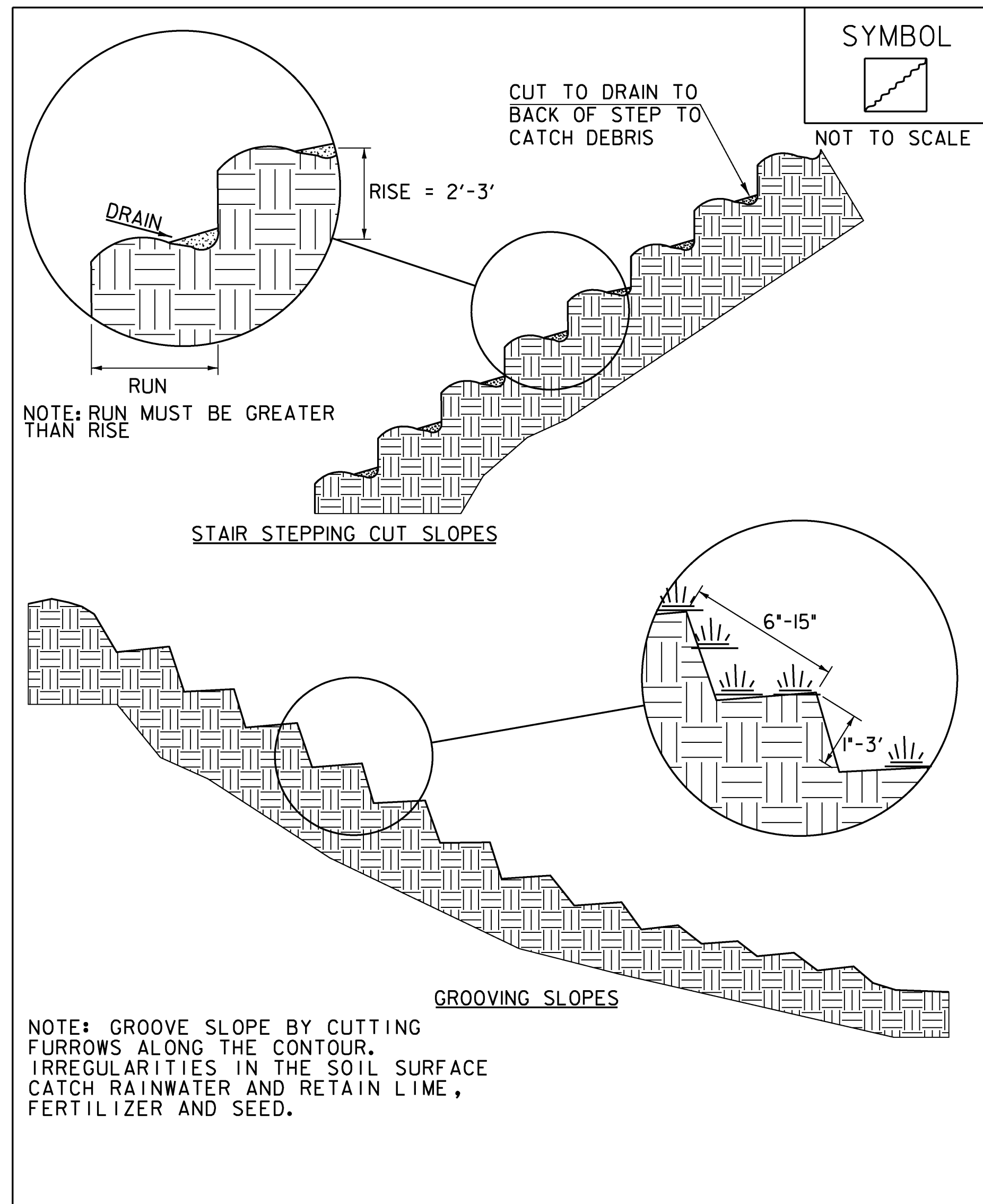

ADAPTED FROM DETAILS PROVIDED BY: NEW YORK STATE DEC
ORIGINALLY DEVELOPED BY USDA-NRCS
VERMONT DEPARTMENT OF ENVIRONMENTAL CONSERVATION

SURFACE ROUGHENING

NOTES:
REFER TO "THE VERMONT STANDARDS & SPECIFICATIONS FOR EROSION PREVENTION & SEDIMENT CONTROL -2006-" FROM THE VT AGENCY OF NATURAL RESOURCES FOR ADDITIONAL GUIDANCE.

THIS WORK SHALL BE CONSIDERED INCIDENTAL TO THE CONTRACT

REVISIONS		
APRIL 1, 2008	WHF	
JANUARY 13, 2009	WHF	

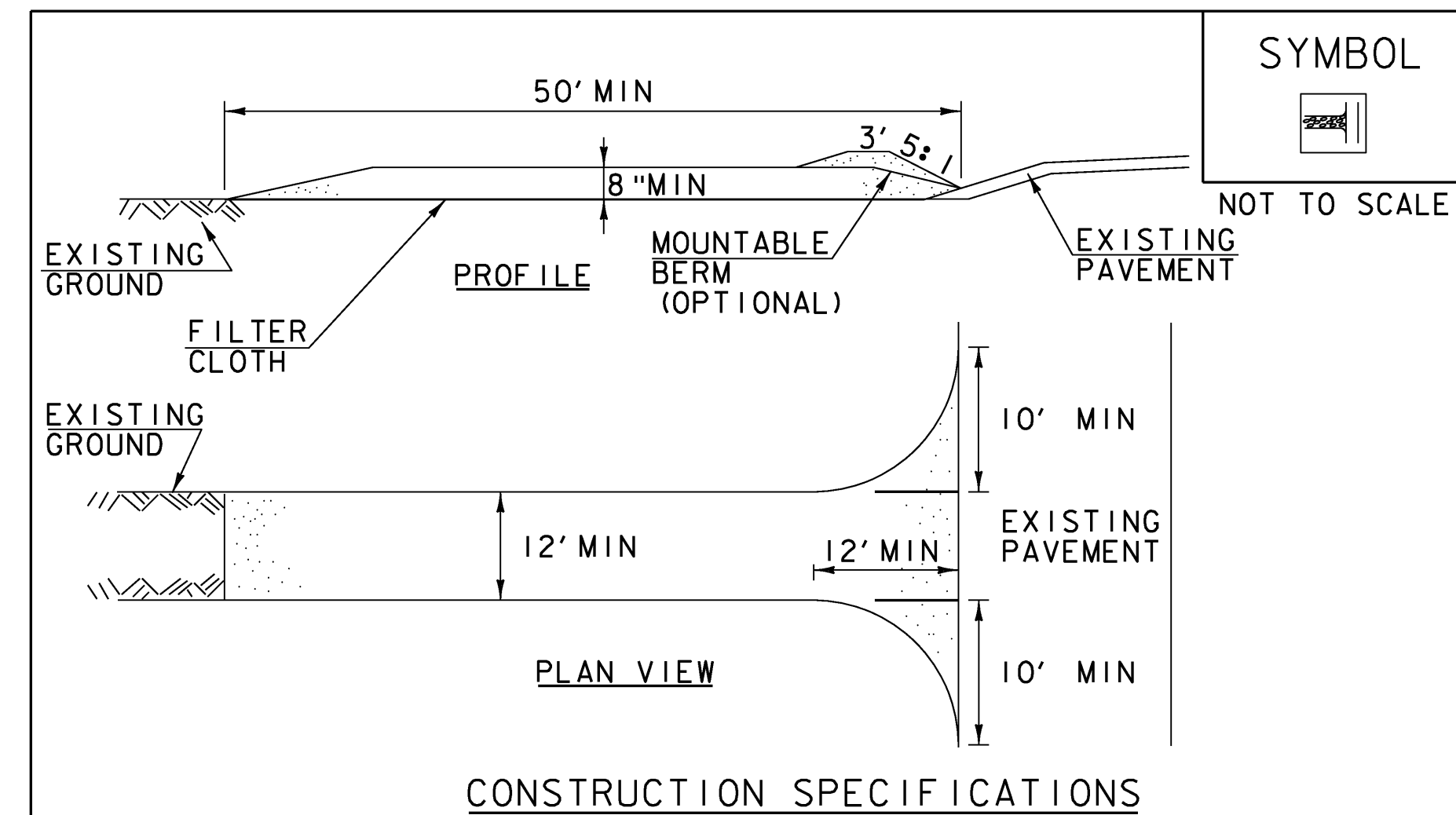

1. STONE SIZE- USE 1-4" STONE, RECLAIMED OR RECYCLED CONCRETE EQUIVALENT.
2. LENGTH- NOT LESS THAN 50' (EXCEPT ON A SINGLE RESIDENCE LOT WHERE A 30' MINIMUM LENGTH APPLIES).
3. THICKNESS- NOT LESS THAN 8".
4. WIDTH- 12' MINIMUM, BUT NOT LESS THAN THE FULL WIDTH AT POINTS WHERE INGRESS OR EGRESS OCCURS. 24' IF SINGLE ENTRANCE TO SITE.
5. GEOTEXTILE MUST BE PLACED OVER THE ENTIRE AREA PRIOR TO PLACING STONE.
6. SURFACE WATER- ALL SURFACE WATER FLOWING OR DIVERTED TOWARD CONSTRUCTION ENTRANCES SHALL BE PIPED BENEATH THE ENTRANCE. IF PIPING IS IMPRACTICAL, A MOUNTABLE BERM WITH 5:1 SLOPES WILL BE PERMITTED.
7. MAINTENANCE- THE ENTRANCE SHALL BE MAINTAINED IN A CONDITION WHICH WILL PREVENT TRACKING OR FLOWING OF SEDIMENT ONTO PUBLIC RIGHTS-OF-WAY, ALL SEDIMENT SPILLED, DROPPED, WASHED OR TRACKED ONTO PUBLIC RIGHTS-OF-WAY MUST BE REMOVED IMMEDIATELY.
8. WHEN WASHING IS REQUIRED, IT SHALL BE DONE ON AN AREA STABILIZED WITH STONE AND WHICH DRAINS INTO AN APPROVED SEDIMENT TRAPPING DEVICE.
9. PERIODIC INSPECTION AND NEEDED MAINTENANCE SHALL BE PROVIDED ACCORDING TO PERMIT REQUIREMENTS.

ADAPTED FROM DETAILS PROVIDED BY: NEW YORK STATE DEC
ORIGINALLY DEVELOPED BY USDA-NRCS
VERMONT DEPARTMENT OF ENVIRONMENTAL CONSERVATION

STABILIZED CONSTRUCTION ENTRANCE

NOTES:
REFER TO "THE VERMONT STANDARDS & SPECIFICATIONS FOR EROSION PREVENTION & SEDIMENT CONTROL -2006-" FROM THE VT AGENCY OF NATURAL RESOURCES FOR ADDITIONAL GUIDANCE.

THIS WORK SHALL BE PERFORMED IN ACCORDANCE WITH SECTION 653 FOR VEHICLE TRACKING PAD (PAY ITEM 653.35) OR AS SPECIFIED IN THE CONTRACT.

REVISIONS		
MARCH 24, 2008	WHF	
JANUARY 13, 2009	WHF	

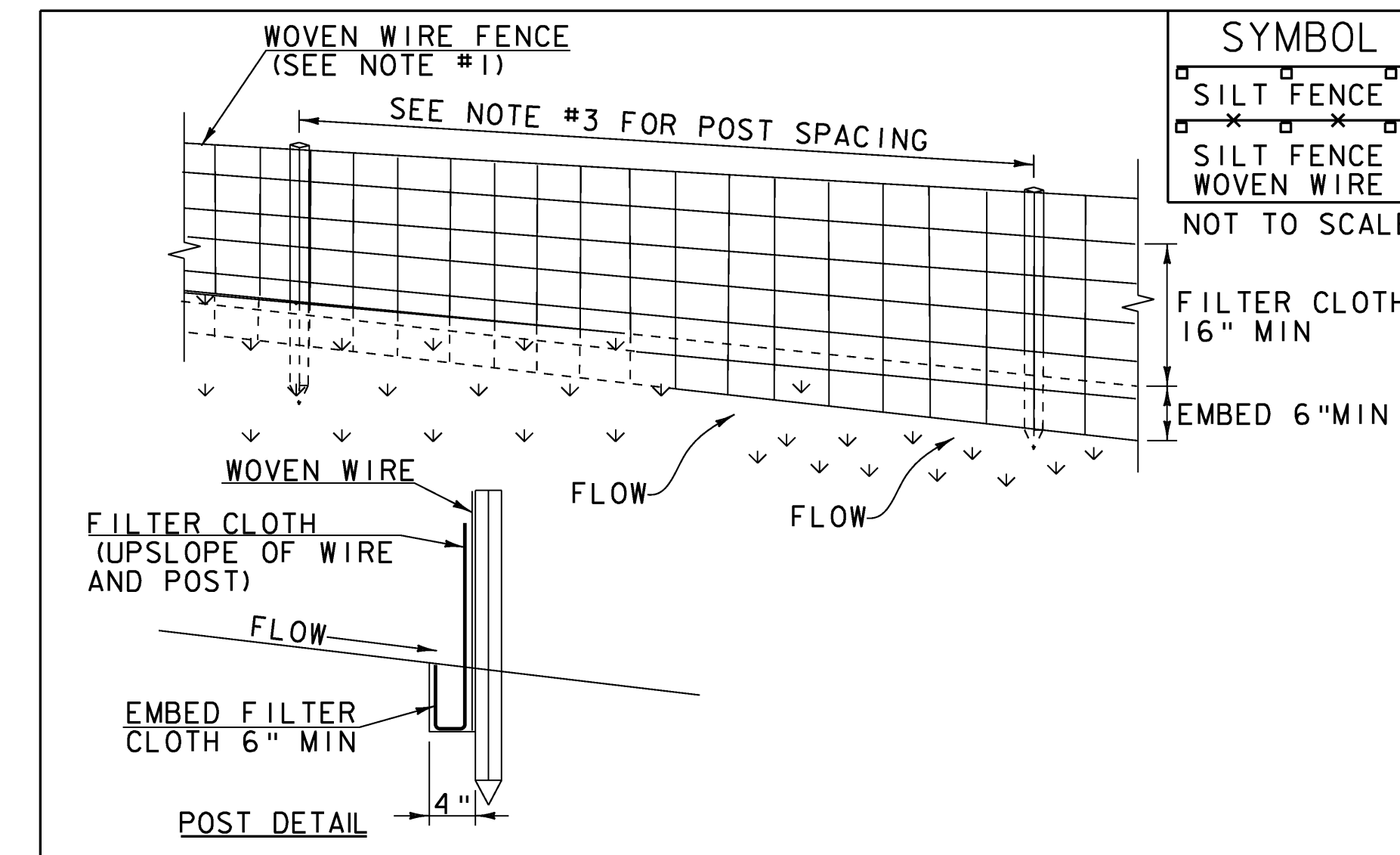

1. WOVEN WIRE REINFORCED FENCE IS REQUIRED WITHIN 100' UPSLOPE OF RECEIVING WATERS WHEN THE PROJECT FALLS UNDER A CONSTRUCTION STORMWATER PERMIT. WOVEN WIRE SHALL BE A MIN. 14 GAUGE WITH A 6" MAX. MESH OPENING.
2. FILTER CLOTH SHALL BE EITHER FILTER X, MIRAF1100X, STABILINKA T140N OR APPROVED EQUIVALENT.
3. POST SPACING FOR WIRE-BACKED FENCE SHALL BE 10' MAXIMUM. FOR FILTER-CLOTH FENCE, WHEN ELONGATION IS >50%, POST SPACING SHALL NOT EXCEED 4' AND WHEN ELONGATION IS <50%, POST SPACING SHALL NOT EXCEED 6'.
4. WOVEN WIRE FENCE IS TO BE FASTENED SECURELY TO FENCE POSTS WITH WIRE TIES. FILTER CLOTH IS TO BE FASTENED SECURELY TO WOVEN WIRE FENCE WITH TIES SPACED EVERY 24" AT TOP AND MID SECTION.
5. WHEN TWO SECTIONS OF FILTER CLOTH ADJOIN EACH OTHER THEY SHALL BE OVER-LAPPED BY 6" AND FOLDED.
6. MAINTENANCE SHALL BE PERFORMED AS NEEDED AND MATERIAL REMOVED WHEN SEDIMENT REACHES HALF OF FABRIC HEIGHT.

ADAPTED FROM DETAILS PROVIDED BY: NEW YORK STATE DEC
ORIGINALLY DEVELOPED BY USDA-NRCS
VERMONT DEPARTMENT OF ENVIRONMENTAL CONSERVATION

SILT FENCE

NOTES:
REFER TO "THE VERMONT STANDARDS & SPECIFICATIONS FOR EROSION PREVENTION & SEDIMENT CONTROL -2006-" FROM THE VT AGENCY OF NATURAL RESOURCES FOR ADDITIONAL GUIDANCE.

THIS WORK SHALL BE PERFORMED IN ACCORDANCE WITH SECTION 649 AND AS SHOWN IN THE PLANS FOR GEOTEXTILE FOR SILT FENCE (PAY ITEM 649.51) OR GEOTEXTILE FOR SILT FENCE, WOVEN WIRE REINFORCED (PAY ITEM 649.515).

REVISIONS		
MARCH 21, 2008	WHF	
DECEMBER 11, 2008	WHF	
JANUARY 13, 2009	WHF	

EPSC DETAIL SHEET 3

PROJECT NAME: CHITTENDEN
PROJECT NUMBER: STP 1443(45) & STP 1443(46)

FILE NAME: 96j236/str/sj236ec.dgn
PROJECT LEADER: C. CARLSON
DESIGNED BY: W. LAMMER

PLOT DATE: 14-AUG-2009
DRAWN BY: W. LAMMER
CHECKED BY: C. CARLSON
SHEET 19 OF 81

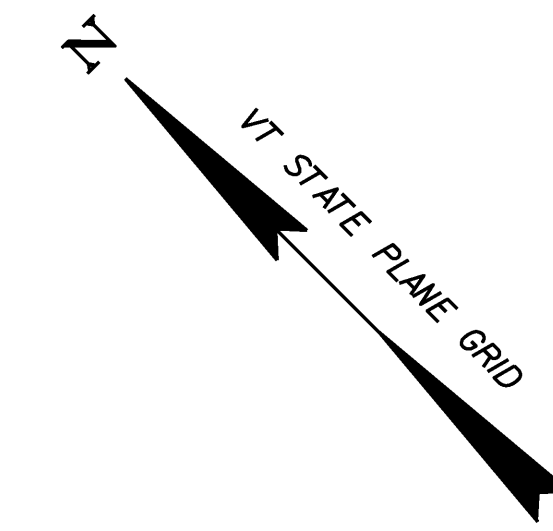
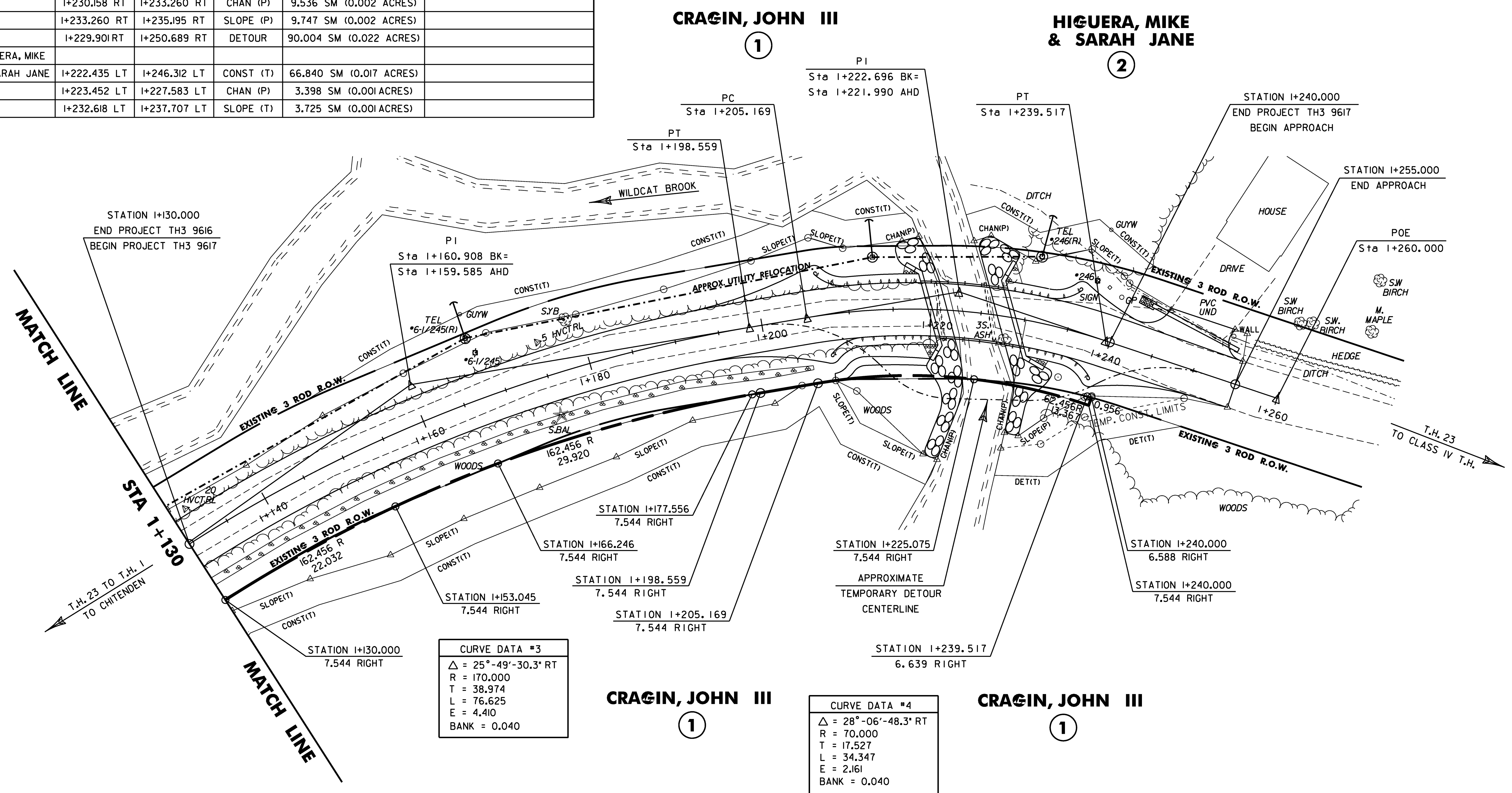

TABLE OF ACQUISITION FOR PROJECT STP 1443(46) (BRIDGE 20)						
PARCEL NO.	GRANTOR	BEGIN STATION	END STATION	RIGHTS	AREA	REMARKS
1	CRAIGIN, JOHN III	I+130.000 RT	I+153.045 RT	TAKE	2.433 SM (0.001 ACRES)	
		I+130.000 RT	I+220.983 RT	CONST (T)	269.188 SM (0.067 ACRES)	
		I+130.000 RT	I+203.157 RT	SLOPE (T)	219.908 SM (0.054 ACRES)	
		I+148.945 LT	I+217.850 LT	CONST (T)	135.433 SM (0.033 ACRES)	
		I+166.246 RT	I+198.559 RT	TAKE	9.359 SM (0.002 ACRES)	
		I+200.585 LT	I+209.558 LT	SLOPE (T)	6.439 SM (0.002 ACRES)	
		I+207.464 RT	I+218.866 RT	SLOPE (T)	67.192 SM (0.017 ACRES)	
		I+211.705 LT	I+218.388 LT	CHAN (P)	3.305 SM (0.001 ACRES)	
		I+218.866 RT	I+223.640 RT	CHAN (P)	17.974 SM (0.004 ACRES)	
		I+225.075 RT	I+240.000 RT	TAKE	6.334 SM (0.002 ACRES)	
		I+230.158 RT	I+233.260 RT	CHAN (P)	9.536 SM (0.002 ACRES)	
		I+233.260 RT	I+235.195 RT	SLOPE (P)	9.747 SM (0.002 ACRES)	
		I+229.901 RT	I+250.689 RT	DETOUR	90.004 SM (0.022 ACRES)	
2	HIGUERA, MIKE & SARAH JANE	I+222.435 LT	I+246.312 LT	CONST (T)	66.840 SM (0.017 ACRES)	
		I+223.452 LT	I+227.583 LT	CHAN (P)	3.398 SM (0.001 ACRES)	
		I+232.618 LT	I+237.707 LT	SLOPE (T)	3.725 SM (0.001 ACRES)	



CURVE DATA #3	
Δ	= 25°-49'-30.3" RT
R	= 170.000
T	= 38.974
L	= 76.625
E	= 4.410
BANK	= 0.040

CURVE DATA #4	
Δ	= 28°-06'-48.3" RT
R	= 70.000
T	= 17.527
L	= 34.347
E	= 2.161
BANK	= 0.040



SHEET NAME: BRIDGE 20 RIGHT-OF-WAY PLAN	
PROJECT NAME: CHITTENDEN	
PROJECT NUMBER: TP 1443(46)	
FILE NAME: 96J236\str\sj236row.dgn	PLOT DATE: 24-AUG-2009
PROJECT MANAGER: C. CARLSON	DRAWN BY: K. UPMAL
DESIGNED BY: K. UPMAL	IPARM NAME: sj236row2.1
	SHEET 21 OF 81

STATE OF VERMONT AGENCY OF TRANSPORTATION



PROPOSED IMPROVEMENT BRIDGE PROJECT

TOWN OF CHITTENDEN
COUNTY OF RUTLAND

ROUTE NO : TOWN HIGHWAY 23 (LOCAL), BRIDGE 19

PROJECT LOCATION : ON TH 23 OVER WILDCAT BROOK APPROXIMATELY 4 km (2-1/2 MILES) SOUTHEASTERLY FROM THE INTERSECTION OF TH 23 AND TH 1 IN THE CENTER OF TOWN.

PROJECT DESCRIPTION : REPLACEMENT OF EXISTING BRIDGE ALONG WITH ROADWAY, APPROACH AND CHANNEL WORK.

LENGTH OF STRUCTURE: 13.500 METERS.
LENGTH OF ROADWAY : 96.500 METERS.
LENGTH OF PROJECT : 110.00 METERS.

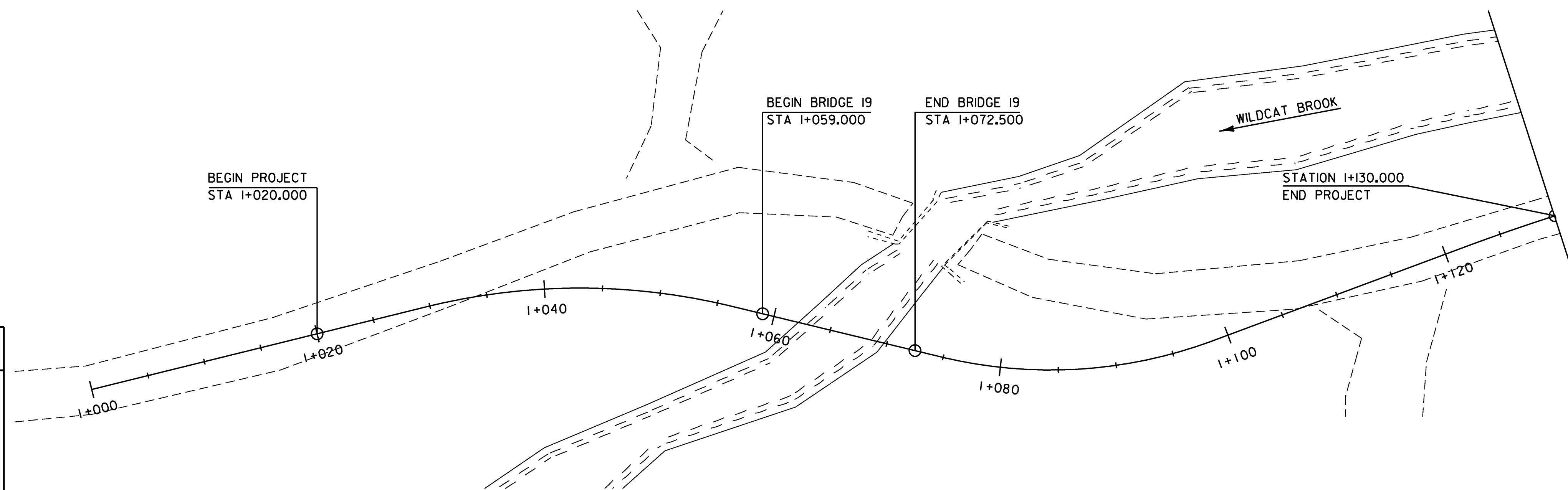
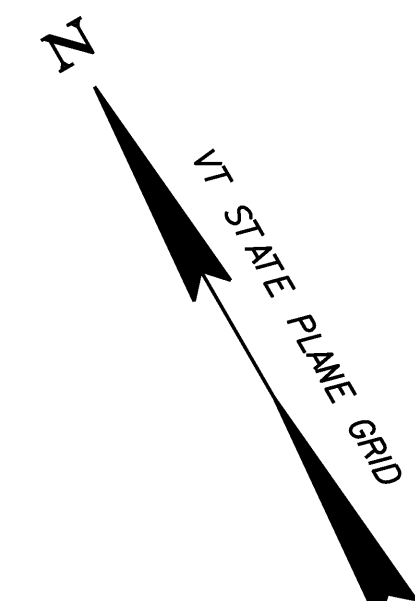
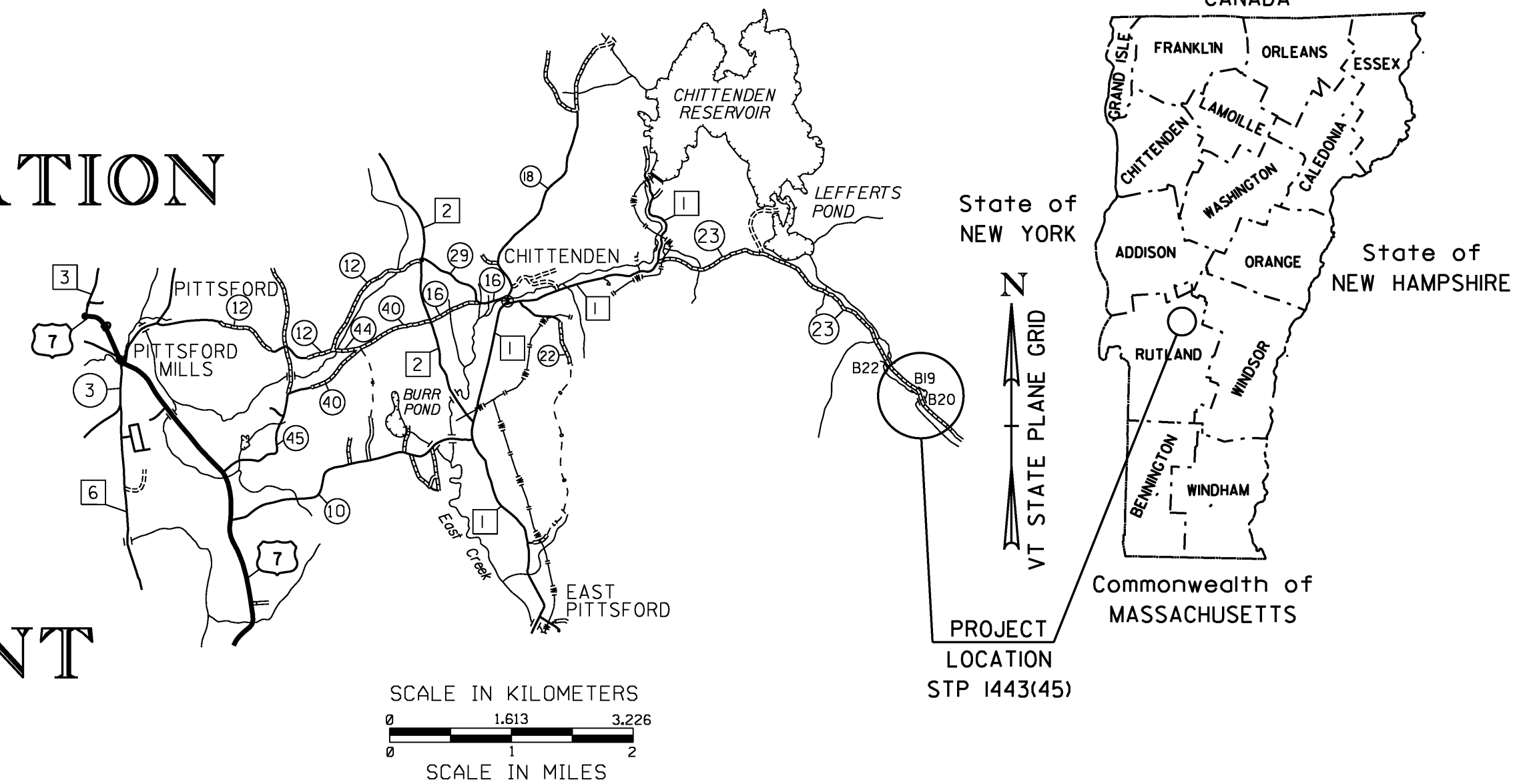

Metric
UNLESS NOTED OTHERWISE
STATIONS ARE IN KILOMETERS
ELEVATIONS ARE IN METERS
DIMENSIONS ARE IN MILLIMETERS

THESE PLANS ARE SUBJECT TO SUCH ENGINEERING CHANGES AS MAY BE REQUIRED BY THE FEDERAL HIGHWAY ADMINISTRATION OR THE DIRECTOR OF PROGRAM DEVELOPMENT.
CONSTRUCTION IS TO BE CARRIED ON IN ACCORDANCE WITH THESE PLANS AND THE STANDARD SPECIFICATIONS FOR CONSTRUCTION DATED 2006, AS APPROVED BY THE FEDERAL HIGHWAY ADMINISTRATION ON JUNE 15, 2006 FOR USE ON THIS PROJECT, INCLUDING ALL SUBSEQUENT REVISIONS AND SUCH REVISED SPECIFICATIONS AND SPECIAL PROVISIONS AS ARE INCORPORATED IN THESE PLANS.

SURVEYED BY : L. ORVIS
SURVEYED DATE : AUGUST 1998
DATUM
VERTICAL NAD88
HORIZONTAL NAB3/92

PROJECT MANAGER : C. CARLSON
PROJECT NAME : CHITTENDEN
PROJECT NUMBER : STP 1443(45)
SHEET 22 OF 81 SHEETS

CONVENTIONAL SYMBOLS	
COUNTY LINE	
TOWN LINE	
LIMITS OF ACCESS	
POINT OF ACCESS	
FENCE LINE	
STONE WALL	
TRAVELED WAY	
GUARD RAIL	
RAILROAD	
SURVEY LINE	
CULVERT	
POWER POLE	
TELEPHONE POLE	
TREES	
CONTROL OF ACCESS	
PROPERTY LINE	
R.O.W. TAKING LINE	
SLOPE RIGHTS	
TOP OF CUT	
TOE OF SLOPE	

PRELIMINARY INFORMATION SHEET



INDEX OF SHEETS

FINAL HYDRAULIC REPORT

HYDROLOGIC DATA

Date: 1/17/02

DRAINAGE AREA : 6.9 sq. km
 CHARACTER OF TERRAIN : Hilly to mountainous, mostly forested.
 STREAM CHARACTERISTICS : Perennial, alluvial, sinuous, and locally anabranching.
 NATURE OF STREAMBED : Cobbles, boulders and gravel.

PEAK FLOW DATA

Q 2.33 = 7.6 cms Q 50 = 18.4 cms
 Q 10 = 12.7 cms Q 100 = 21.2 cms
 Q 25 = 15.6 cms Q 500 = 34.0 cms

DATE OF FLOOD OF RECORD : Unknown
 ESTIMATED DISCHARGE : Unknown
 WATER SURFACE ELEV. : Unknown
 NATURAL STREAM VELOCITY : @ Q25 = 3.4 mps
 ICE CONDITIONS : Moderate
 DEBRIS : Moderate
 DOES THE STREAM REACH MAXIMUM HIGHWATER ELEV. RAPIDLY? Yes
 IS ORDINARY RISE RAPID? Yes
 IS STAGE AFFECTED BY UPSTREAM OR DOWNSTREAM CONDITIONS? No
 IF YES, DESCRIBE:

WATERSHED STORAGE: 2% HEADWATERS: X
 UNIFORM: X
 IMMEDIATELY ABOVE SITE:

EXISTING STRUCTURE INFORMATION

STRUCTURE TYPE: Steel beam bridge with timber deck.
 YEAR BUILT: Unknown
 CLEAR SPAN(NORMAL TO STREAM): 4.6 m upstream and 4.3 m downstream
 VERTICAL CLEARANCE ABOVE STREAMBED: 2.0 m (Low Beam El. 495.2 m)
 WATERWAY OF FULL OPENING: 7.5 sq. m
 DISPOSITION OF STRUCTURE: Remove
 TYPE OF MATERIAL UNDER SUBSTRUCTURE: Unknown

WATER SURFACE ELEVATIONS AT:

Q2.33 = 494.2 m VELOCITY = 3.1 mps
 Q10 = 494.6 m " 3.8 mps
 Q25 = 494.8 m " 4.1 mps
 Q50 = 495.0 m " 4.4 mps
 Q100 = 495.1 m " 4.5 mps

LONG TERM STREAMBED CHANGES: There is about 0.3 m of scour along the north abutment. No other changes were noted. The channel appears stable.

IS THE ROADWAY OVERTOPPED BELOW Q100: No
 FREQUENCY: Above Q100
 RELIEF ELEVATION: 495.4 m
 DISCHARGE OVER ROAD @Q100: None

UPSTREAM STRUCTURE

TOWN: Chittenden DISTANCE: 160 m
 HIGHWAY #: T.H. 23 STRUCTURE #: 20
 CLEAR SPAN: 5.2 m CLEAR HEIGHT: 1.7 m
 YEAR BUILT: Unknown FULL WATERWAY: 7.5 sq. m
 STRUCTURE TYPE: Steel beam bridge with timber deck

DOWNSTREAM STRUCTURE

TOWN: Chittenden DISTANCE: 550 m
 HIGHWAY #: T.H. 23 STRUCTURE #: 22
 CLEAR SPAN: 5.8 m CLEAR HEIGHT: 1.7 m
 YEAR BUILT: Unknown FULL WATERWAY: N.A.
 STRUCTURE TYPE: Corrugated metal plate arch

LOAD FACTOR - LOAD RATING (TONS)

LOADING LEVELS	TRUCK						
	M	MS	3S2	6 AXLE	3A. STR.	4A. STR.	SA. SEMI
INVENTORY	34	47					
POSTED	48	65	93		54	57	81
OPERATING		78	111	106	64	68	

COMMENTS:

TRAFFIC DATA

YEAR	ADT	DHV	% D	% T	ADTT
2004	60	25	58	3	<5
2024	80	30	58	3	5

20 year ESAL for flexible pavement from 2004 to 2024 : <50,000
 40 year ESAL for flexible pavement from 2004 to 2044 : <50,000
 Design Speed : 50 km/h

PROPOSED STRUCTURE

STRUCTURE TYPE: Single span concrete slab bridge.
 CLEAR SPAN(NORMAL TO STREAM): 10.1 m
 VERTICAL CLEARANCE ABOVE STREAMBED: 2.4 m
 WATERWAY OF FULL OPENING: 19.0 sq. m

WATER SURFACE ELEVATIONS AT:

Q2.33 = 494.0 m VELOCITY = 1.9 mps
 Q10 = 494.3 m " 2.1 mps
 Q25 = 494.4 m " 2.2 mps
 Q50 = 494.6 m " 2.4 mps
 Q100 = 494.7 m " 2.6 mps

IS THE ROADWAY OVERTOPPED BELOW Q100: No
 FREQUENCY: Above Q100
 RELIEF ELEVATION: 495.6 m
 DISCHARGE OVER ROAD @Q100: None

AVERAGE LOW ELEVATION OF SUPERSTRUCTURE: 495.4 m on upstream side
 VERTICAL CLEARANCE: @ Q100 = 0.7 m

SCOUR: 0 m of contraction scour up to Q500. Abutments will be protected against abutment scour by stone fill.
 REQUIRED CHANNEL PROTECTION: Stone Fill, Type IV

PERMIT INFORMATION

AVERAGE DAILY FLOW: 0.2 cms DEPTH OR ELEVATION:
 ORDINARY LOW WATER: 0.1 cms Depth = 0.1 m
 ORDINARY HIGH WATER: 4.0 cms Depth = 0.6 m

TEMPORARY BRIDGE REQUIREMENTS

STRUCTURE TYPE: Traffic will be maintained on the existing bridge.
 CLEAR SPAN (NORMAL TO STREAM):
 VERTICAL CLEARANCE ABOVE STREAMBED:
 WATERWAY AREA OF FULL OPENING:

ADDITIONAL INFORMATION

The new bridge is to be located about 10 m downstream of the existing bridge. Water surface elevations for each bridge are listed at a point just upstream of the indicated bridge.

DESIGN CRITERIA

- DESIGN LIVE LOAD AASHTO MS-22.5
- DESIGN SPAN 12.6m
- ALLOWABLE LOAD FOR SPREAD FOOTINGS ON SOIL 190 kPa
ON LEDGE N/A
- ALLOWABLE LOAD FOR PILING N/A
TYPE N/A
ESTIMATED LENGTH N/A
- STRUCTURAL STEEL AASHTO M270/M270M GRADE N/A
- REINFORCING STEEL GRADE 420
- CONCRETE CLASS A (HPC-A) f'c: N/A
CONCRETE CLASS B (HPC-B) f'c: 25 Mpa
- SOIL UNIT WEIGHT 22.00 kN/m³
- DESIGN LOAD FOR SPREAD FOOTINGS ON SOIL 392 kPa

TRAFFIC MAINTENANCE

- IS TRAFFIC TO BE MAINTAINED? YES
 IF YES, ON EXISTING STRUCTURE? EXISTING STRUCTURE
 OR ON TEMPORARY BRIDGE? N/A
 ONE OR TWO-WAY TRAVEL? N/A
- TRAFFIC CONTROL SIGNALS REQUIRED? NO
- ARE SIDEWALKS REQUIRED? NO
 IF SO, ON WHAT SIDE? N/A

PROJECT NAME: CHITTENDEN
 PROJECT NUMBER: STP 1443(45)

FILE NAME: /96j236/str/sj236pi.xls PLOT DATE: 4/29/2009
 PROJECT MANAGER: C. CARLSON DRAWN BY: J. GILMORE
 DESIGNED BY: K. UPMAL CHECKED BY: C. CARLSON
 BRIDGE 19 PRELIMINARY INFORMATION SHEET SHEET 23 OF 81

QUANTITY SHEET 1



SUMMARY OF ESTIMATED QUANTITIES										TOTALS		DESCRIPTIONS				DETAILED SUMMARY OF QUANTITIES				
							ROADWAY	EROSION CONTROL	BRIDGE	FULL C. E. ITEMS	GRAND TOTAL	FINAL	UNIT	ITEMS	ITEM NUMBER	ROUND	QUANTITIES	UNIT	ITEMS	
							0.5				0.5		LS	CLEARING AND GRUBBING, INCLUDING INDIVIDUAL TREES AND STUMPS	201.10					
							670				670		CM	COMMON EXCAVATION	203.15				EARTHWORKS SUMMARY	
									290		290		CM	UNCLASSIFIED CHANNEL EXCAVATION	203.27				FILL REQUIRED	
							110				110		CM	SAND BORROW	203.31			0	CM	COMMON FILL (1.15*0 CM)
							20				20		CM	GRANULAR BORROW	203.32					FILL AVAILABLE
							10	10			20		CM	TRENCH EXCAVATION OF EARTH	204.20			469	CM	203.15 COMMON EXCAVATION (0.7*670 CM)
									250		250		CM	GRANULAR BACKFILL FOR STRUCTURES	204.30			3	CM	204.20 TRENCH EXCAVATION OF EARTH (0.3*10 CM)
									410		410		CM	COFFERDAM EXCAVATION, EARTH	208.30			123	CM	208.30 COFFERDAM EXCAVATION, EARTH (0.3*410 CM)
									135		135		CM	COFFERDAM EXCAVATION, ROCK	208.35			87	CM	203.27 UNCLASSIFIED CHANNEL EXCAVATION (0.3*290 CM)
									1		1		LS	COFFERDAM (STA. 1+061.5)	208.40			--		
									1		1		LS	COFFERDAM (STA. 1+070)	208.40			682	CM	TOTAL FILL AVAILABLE
							390				390		CM	SUBBASE OF GRAVEL	301.15			0	CM	TOTAL FILL REQUIRED
							140				140		CM	AGGREGATE SURFACE COURSE	401.10			--		
									178		178		CM	CONCRETE, HIGH PERFORMANCE CLASS B	501.34			682	CM	WASTE
									10190		10190		KG	REINFORCING STEEL	507.15					
									3600		3600		KG	EPOXY COATED REINFORCING STEEL	507.17					
									70		70		L	WATER REPELLENT, SILANE	514.10					
									31		31		M	BRIDGE RAILING, GALVANIZED HD STEEL BEAM/FASCIA MOUNTED	525.41					
							1				1		LS	MAINTENANCE OF STRUCTURES AND APPROACHES	527.10					TEMPORARY EROSION CONTROL ITEMS
									1		1		EACH	PARTIAL REMOVAL OF STRUCTURE (BRIDGE 19)	529.20			10	CM	204.20 TRENCH EXCAVATION OF EARTH
														BEGIN OPTION AA				65	SM	649.515 GEOTEXTILE FOR SILT FENCE, WOVEN WIRE REINFORCED
							15				15		M	450 CAAP 1.52 (68 X 12)	601.0215			85	SM	649.61 GEOTEXTILE FOR FILTER CURTAIN
							15				15		M	450 PCCSP 1.63 (68 X 12)	601.0415			10	KG	651.17 SEED, WINTER RYE
							15				15		M	450 CPEP(SL)	601.2615			0.5	LS	652.10 EPSC PLAN
														END OPTION AA				50	HR	652.20 MONITORING EPSC PLAN
							1				1		CM	DUST CONTROL WITH WATER	609.10			0.5	LU	652.30 MAINTENANCE OF EPSC PLAN (N.A.B.I.)
							30				30		CM	STONE FILL, TYPE I	613.10			730	SM	653.20 TEMPORARY EROSION MATTING
									260		260		CM	STONE FILL, TYPE IV	613.13			40	CM	653.25 TEMPORARY STONE CHECK DAM, TYPE I
							2				2		EACH	YIELDING MARKER POSTS	619.17			30	CM	653.35 VEHICLE TRACKING PAD
							54				54		M	HD STEEL BEAM GUARDRAIL, GALVANIZED	621.21			1	EACH	653.40 INLET PROTECTION DEVICE, TYPE I
							4				4		EACH	ANCHOR FOR STEEL BEAM RAIL	621.60			125	M	653.50 BARRIER FENCE
							100				100		HR	FLAGGERS	630.15			115	M	653.55 PROJECT DEMARCATION FENCE
										0.5	0.5		LS	FIELD OFFICE-ENGINEERS	631.10					
										0.5	0.5		LS	TESTING EQUIPMENT - CONCRETE	631.16					
										0.5	0.5		LU	FIELD OFFICE - TELEPHONE (N.A.B.I.)	631.25					
							0.5				0.5		LS	MOBILIZATION / DEMOBILIZATION	635.11					
							1				1		LS	TRAFFIC CONTROL (STP 1443(45))	641.10					
							90		255		345		SM	GEOTEXTILE UNDER STONE FILL	649.31					N.A.B.I.= NOT A BID ITEM
								65			65		SM	GEOTEXTILE FOR SILT FENCE, WOVEN WIRE REINFORCED	649.515					
								85			85		SM	GEOTEXTILE FOR FILTER CURTAIN	649.61					

PROJECT NAME:	CHITTENDEN		
PROJECT NUMBER:	STP 1443(45)		
FILE NAME:	PLOT DATE:	08/26/2009	
PROJECT LEADER: C. CARLSON	DRAWN BY:	D. PETERSON	
DESIGNED BY: C. CARLSON	CHECKED BY:	C. CARLSON	
QUANTITY SHEET #1	SHEET	24	OF 81

BRIDGE QUANTITY SHEET 1



SUMMARY OF BRIDGE QUANTITIES										TOTALS		DESCRIPTIONS			DETAILED SUMMARY OF QUANTITIES		
						CHANNEL	SUPERSTRUCTURE	ABUTMENT NO. 1	ABUTMENT NO. 2	BRIDGE TOTAL	UNIT	ITEMS	ITEM NUMBER	QUANTITIES	UNIT	ITEMS	
						290				290	CM	UNCLASSIFIED CHANNEL EXCAVATION	203.27				
								85	165	250	CM	GRANULAR BACKFILL FOR STRUCTURES	204.30				
								200	210	410	CM	COFFERDAM EXCAVATION,EARTH	208.30				
								65	70	135	CM	COFFERDAM EXCAVATION,ROCK	208.35				
								1		1	LS	COFFERDAM (STA. 1+061.5)	208.40				
									1	1	LS	COFFERDAM (STA. 1+070)	208.40				
							58	60	60	178	CM	CONCRETE, HIGH PERFORMANCE CLASS B	501.34				
								5140	5050	10190	KG	REINFORCING STEEL	507.15				
							3500	50	50	3600	KG	EPOXY COATED REINFORCING STEEL	507.17				
							42	14	14	70	L	WATER REPELLENT, SILANE	514.10				
							31			31	M	BRIDGE RAILING, GALVANIZED HD STEEL BEAM/FASCIA MOUNTED	525.41				
							1			1	EACH	PARTIAL REMOVAL OF STRUCTURE (BRIDGE 19)	529.20				
						260				260	CM	STONE FILL, TYPE IV	613.13				
						255				255	SM	GEOTEXTILE UNDER STONE FILL	649.31				
						190				190	SM	GRUBBING MATERIAL	651.40				

PROJECT NAME: **CHITTENDEN**
 PROJECT NUMBER: **STP 1443(45)**
 FILE NAME: PLOT DATE: 08/14/2009
 PROJECT LEADER: C. CARLSON DRAWN BY: D. PETERSON
 DESIGNED BY: C. CARLSON CHECKED BY: C. CARLSON
 BRIDGE QUANTITY SHEET #1 SHEET 28 OF 31

HVCTRL #1

STANDARD DISC STAMPED

TT 12 T

N = 133510.0360

E = 468936.0810

ELEV. = 484.320

GENERAL LOCATION, CHITTENDEN, VT. TO REACH FROM THE INTERSECTION OF U.S. ROUTE 7 (NORTH MAIN STREET) AND U.S. ROUTE 4 EAST (WOODSTOCK AVENUE) IN RUTLAND CITY GO NORTH ALONG U.S. ROUTE 7 FOR 1.8 MI (2.9 KM) TO THE Y-INTERSECTION OF CHITTENDEN ROAD RIGHT. BEAR RIGHT AND GO NORTH ALONG CHITTENDEN ROAD FOR 1.0 MI (1.6 KM) TO THE INTERSECTION OF PROSPECT HILL ROAD STRAIGHT. TURN RIGHT AND CONTINUE EAST AND NORTHEAST ALONG CHITTENDEN ROAD FOR 5.1 MI (8.2 KM) TO THE INTERSECTION OF HOLDEN ROAD LEFT AND DAM ROAD STRAIGHT IN CHITTENDEN VILLAGE. CONTINUE STRAIGHT AHEAD AND GO EAST ALONG DAM ROAD FOR 1.3 MI (2.1 KM) TO THE Y-INTERSECTION OF WILDCAT ROAD RIGHT. BEAR RIGHT AND GO EAST ALONG WILDCAT ROAD FOR 2.5 MI (4.0 KM) TO THE SITE OF MARK ON THE LEFT IN FRONT OF A 1+1/2 STORY HOUSE, DIRECTLY UNDER A TELEPHONE LINE. THE MARK IS SET IN THE TOP OF A 2.0 M (6.6 FT) X 2.0 M (6.6 FT) ROCK OUTCROP WHICH PROJECTS ABOUT 0.4 M (1.3 FT) ABOVE GROUND SURFACE. IT IS 7.2 M (23.6 FT) NORTHEAST OF AND ABOUT 0.7 M (2.3 FT) HIGHER THAN THE CENTERLINE OF WILDCAT ROAD, 36.1 M (118.4 FT) SOUTHWEST OF THE SOUTHEAST CORNER OF THE HOUSE, AND 28.6 M (93.8 FT) NORTH OF POLE NO. 6-1/240.

HVCTRL #6

STANDARD DISC STAMPED

2 BRIDGE

N = 133247.0300

E = 469255.8550

ELEV. = 501.580

GENERAL LOCATION, CHITTENDEN, VT. TO REACH FROM THE INTERSECTION OF U.S. ROUTE 7 (NORTH MAIN STREET) AND U.S. ROUTE 4 EAST (WOODSTOCK AVENUE) IN RUTLAND CITY GO NORTH ALONG U.S. ROUTE 7 FOR 1.8 MI (2.9 KM) TO THE Y-INTERSECTION OF CHITTENDEN ROAD RIGHT. BEAR RIGHT AND GO NORTH ALONG CHITTENDEN ROAD FOR 1.0 MI (1.6 KM) TO THE INTERSECTION OF PROSPECT HILL ROAD STRAIGHT. TURN RIGHT AND CONTINUE EAST AND NORTHEAST ALONG CHITTENDEN ROAD FOR 5.1 MI (8.2 KM) TO THE INTERSECTION OF HOLDEN ROAD LEFT AND DAM ROAD STRAIGHT IN CHITTENDEN VILLAGE. CONTINUE STRAIGHT AHEAD AND GO EAST ALONG DAM ROAD FOR 1.3 MI (2.1 KM) TO THE Y-INTERSECTION OF WILDCAT ROAD RIGHT. BEAR RIGHT AND GO EAST AND SOUTHEAST ALONG WILDCAT ROAD FOR 2.8 MI (4.5 KM) TO THE THIRD BRIDGE OVER WILDCAT BROOK. CONTINUE STRAIGHT AND GO SOUTHEAST ALONG WILDCAT ROAD FOR ABOUT 15 M (49.2 FT) TO THE SITE OF MARK ON THE LEFT, JUST WEST OF A 2 STORY 2 BAY GARAGE. THE MARK IS SET FLUSH WITH GROUND SURFACE IN THE TOP OF A FENO STYLE MONUMENT. IT IS 5.0 M (16.4 FT) SOUTHEAST OF AND ABOUT 0.3 M (1.0 FT) LOWER THAN THE CENTERLINE OF WILDCAT ROAD, 15.3 M (50.2 FT) WEST OF THE NORTHWEST CORNER OF THE GARAGE, 2.4 M (7.9 FT) SOUTHWEST OF A PROPERTY PIPE WITH CAP, AND 1.5 M (4.9 FT) SOUTH OF POLE NO. 246 AND A FIBERGLASS WITNESS POST.

* DESCRIPTION PROVIDED BY VERMONT AGENCY OF TRANSPORTATION GEODETIC SURVEY UNIT

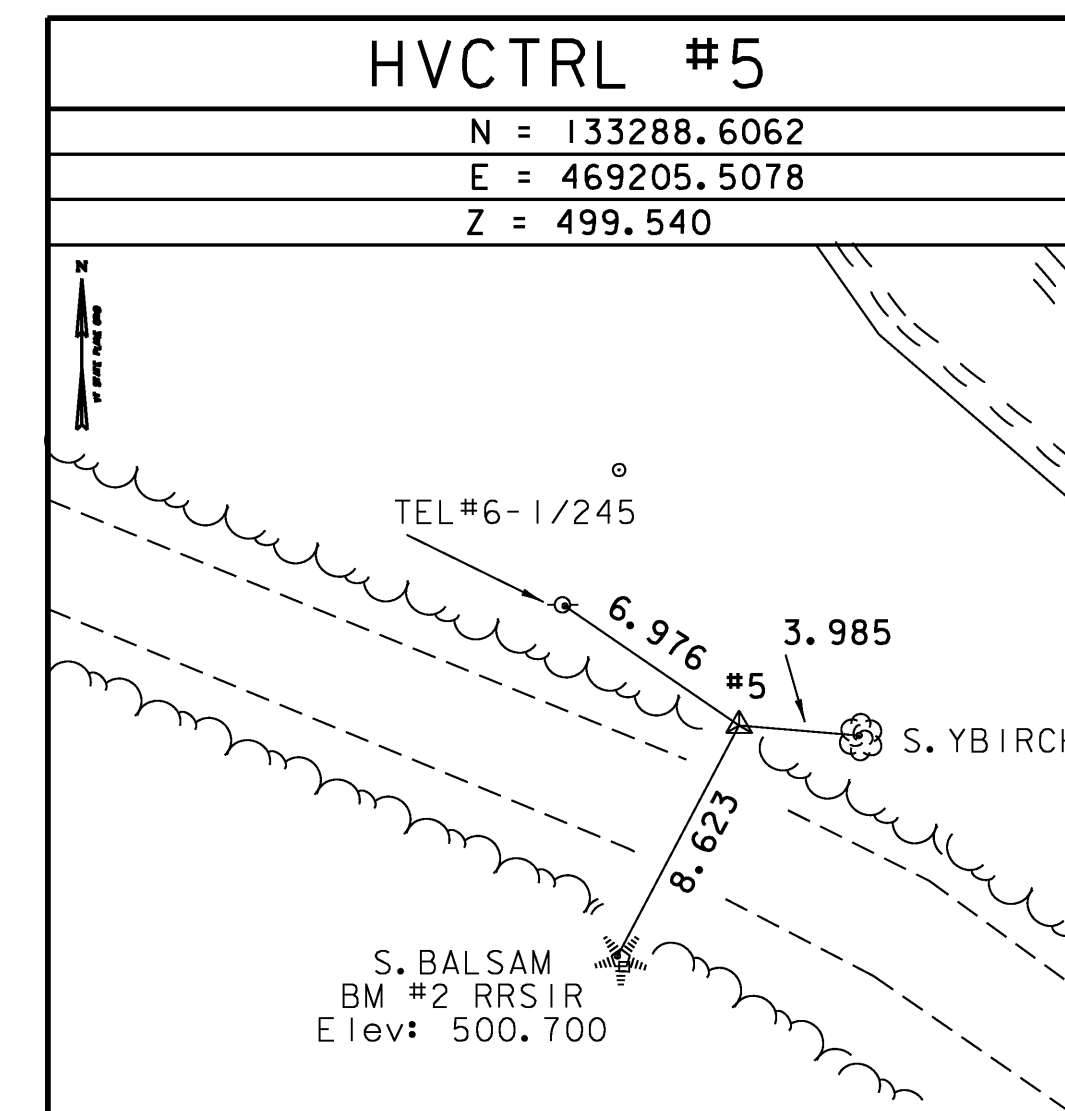
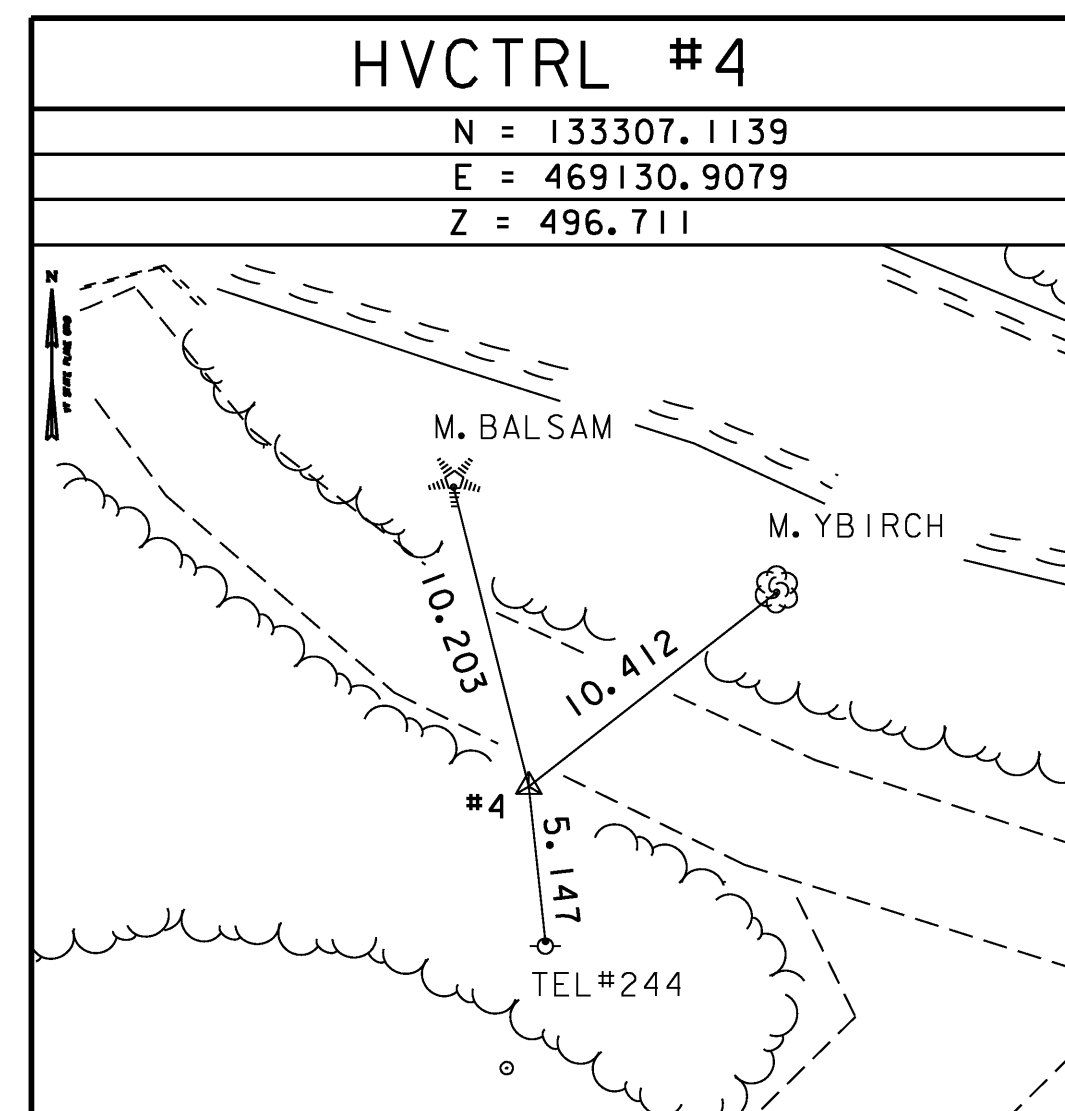
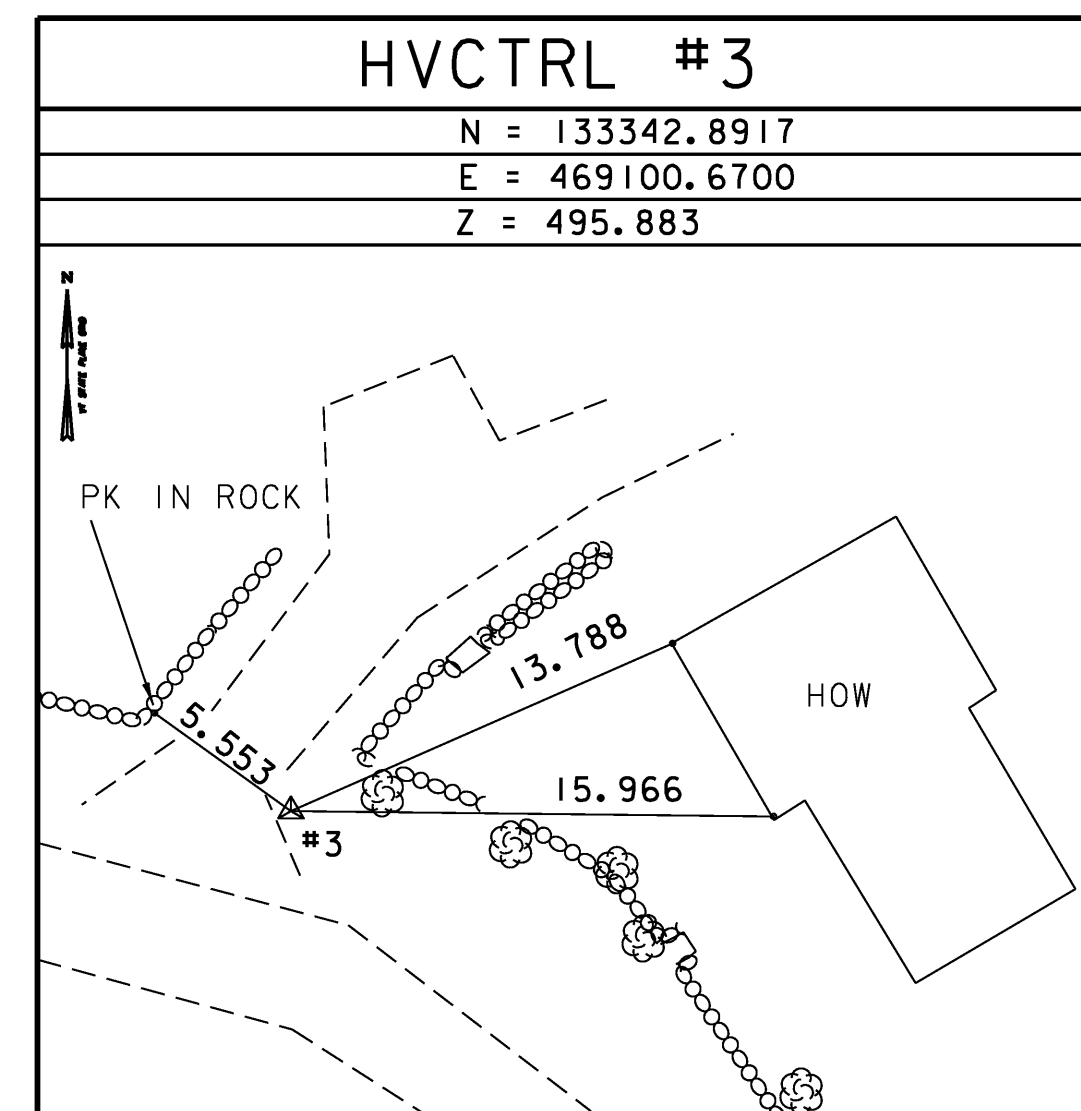
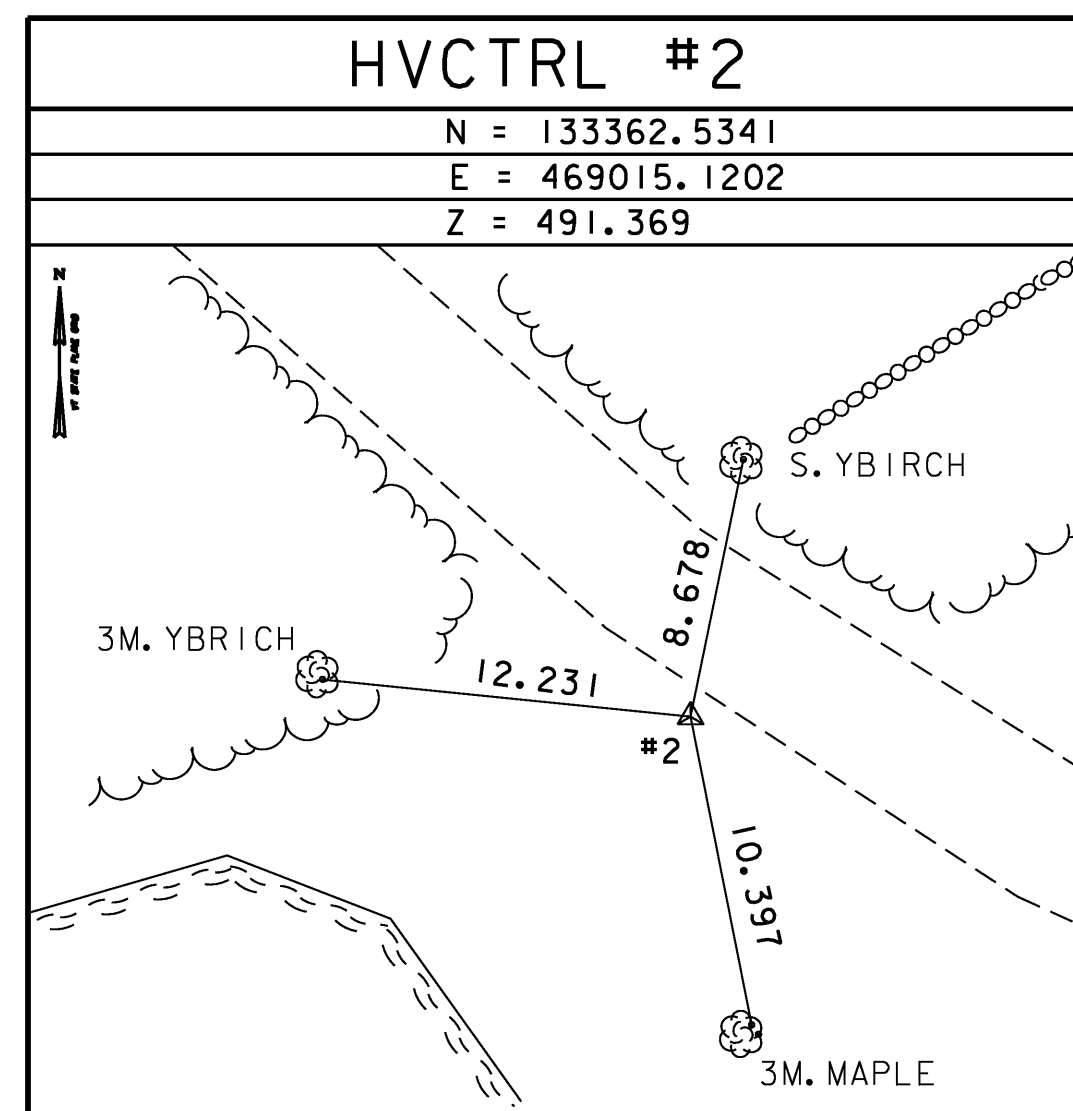

* MAIN TRAVERSE COMPLETED: AUGUST 12, 1998 BY L. ORVIS & R. BULLOCK

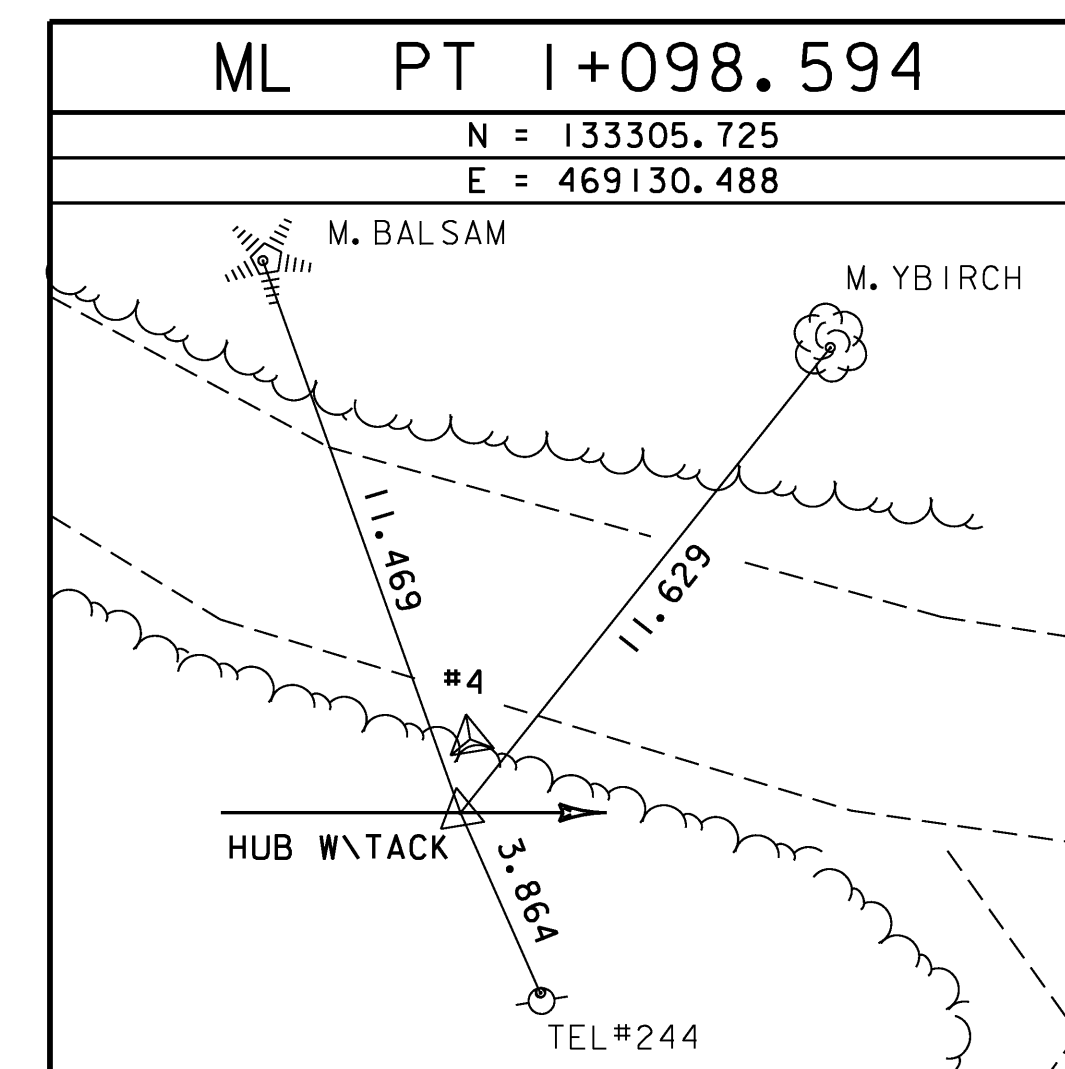
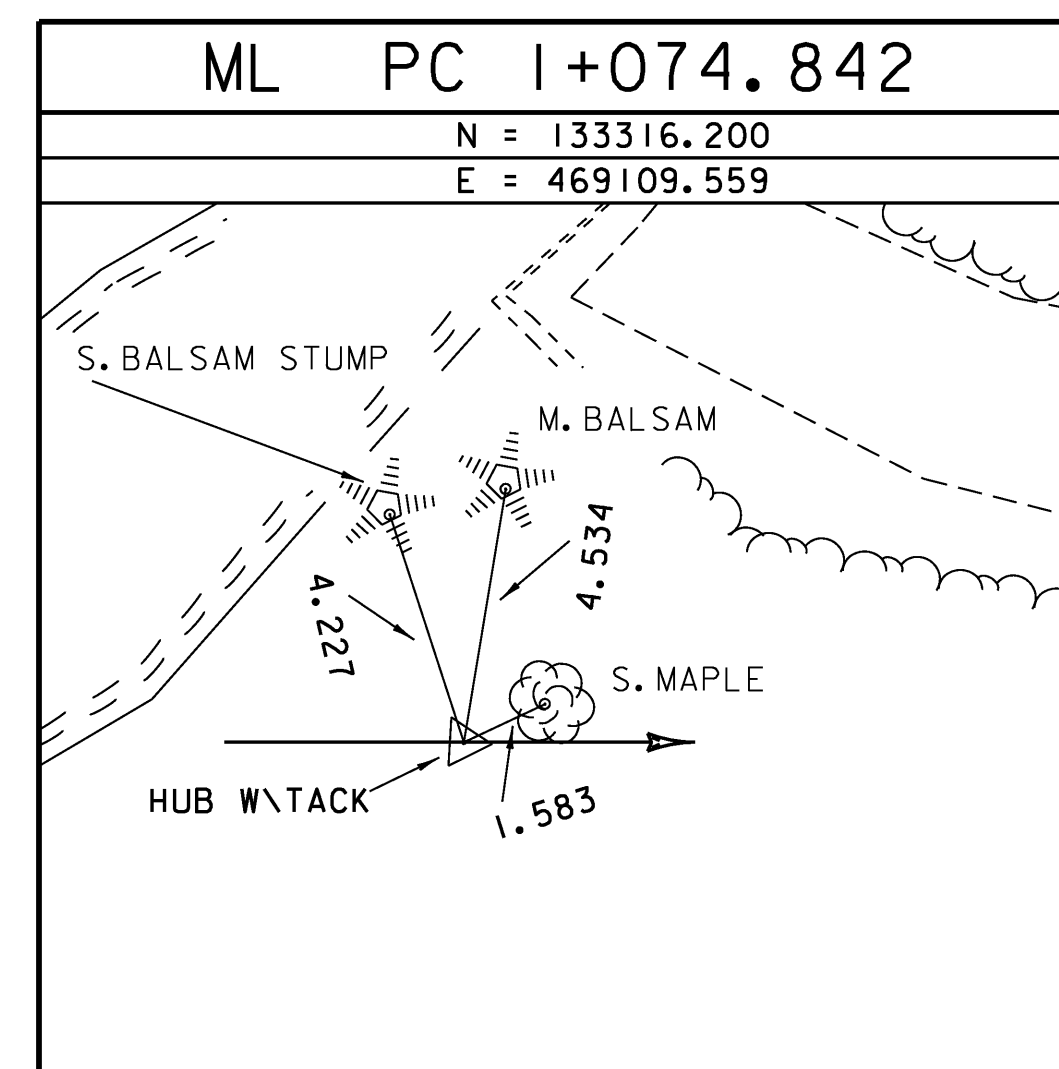
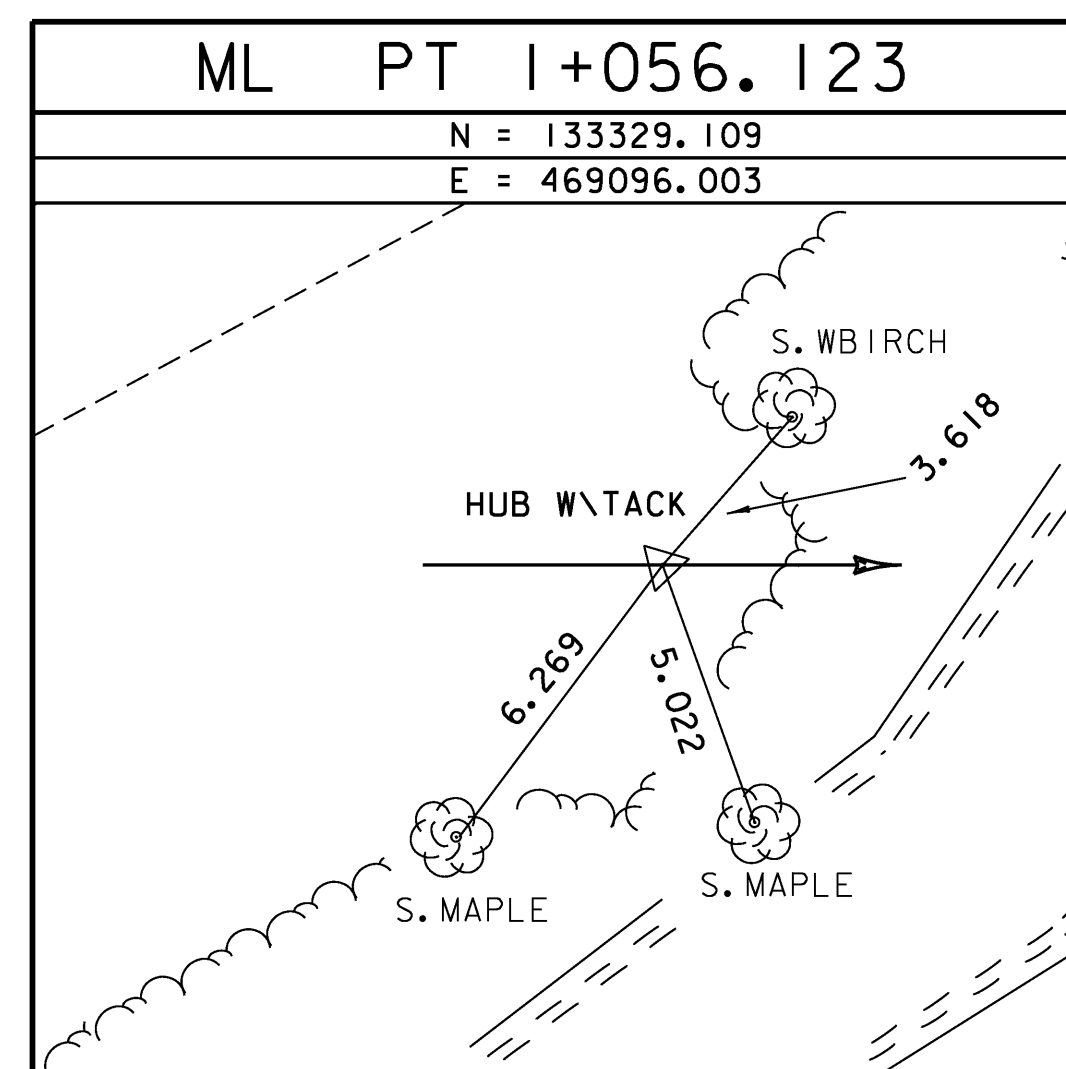
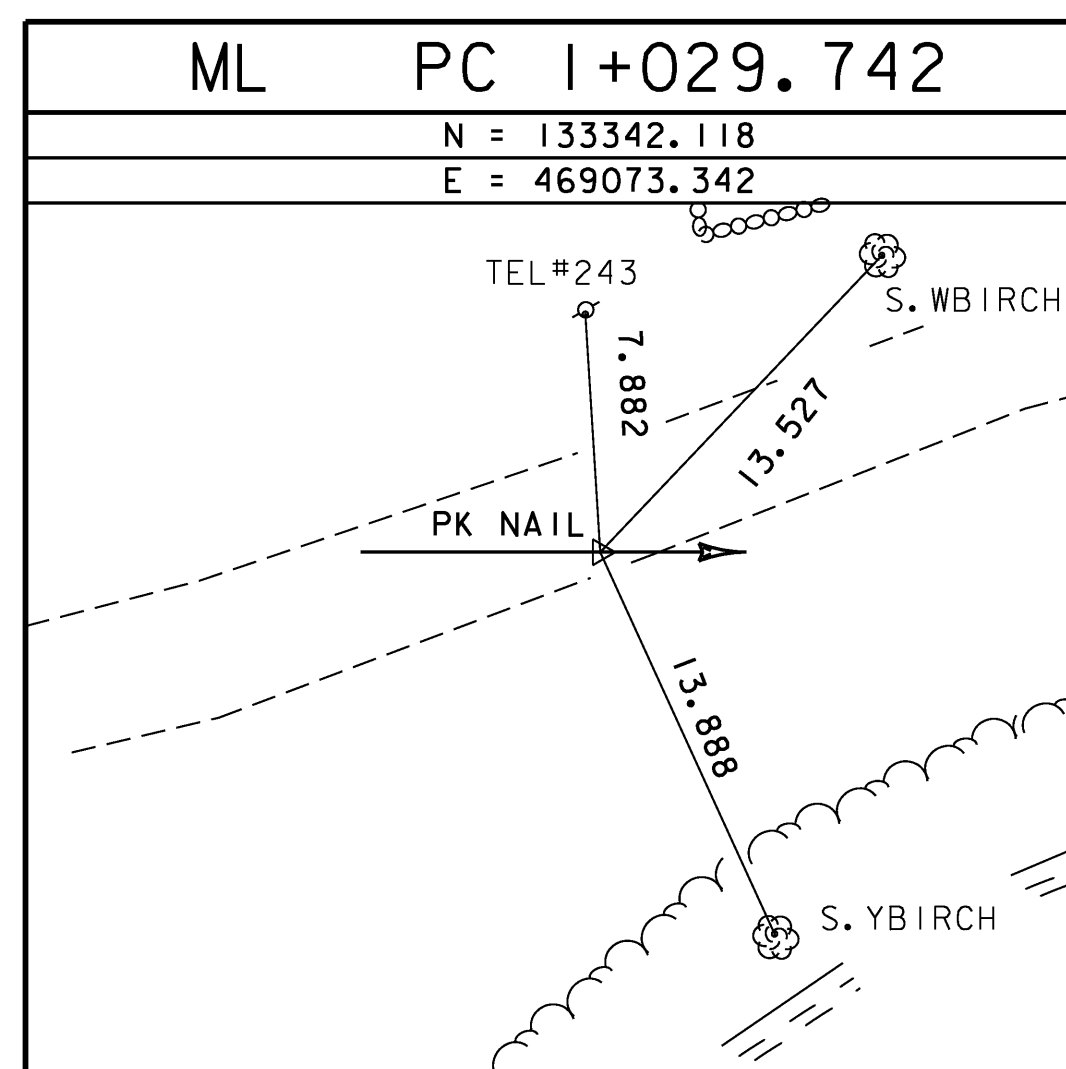
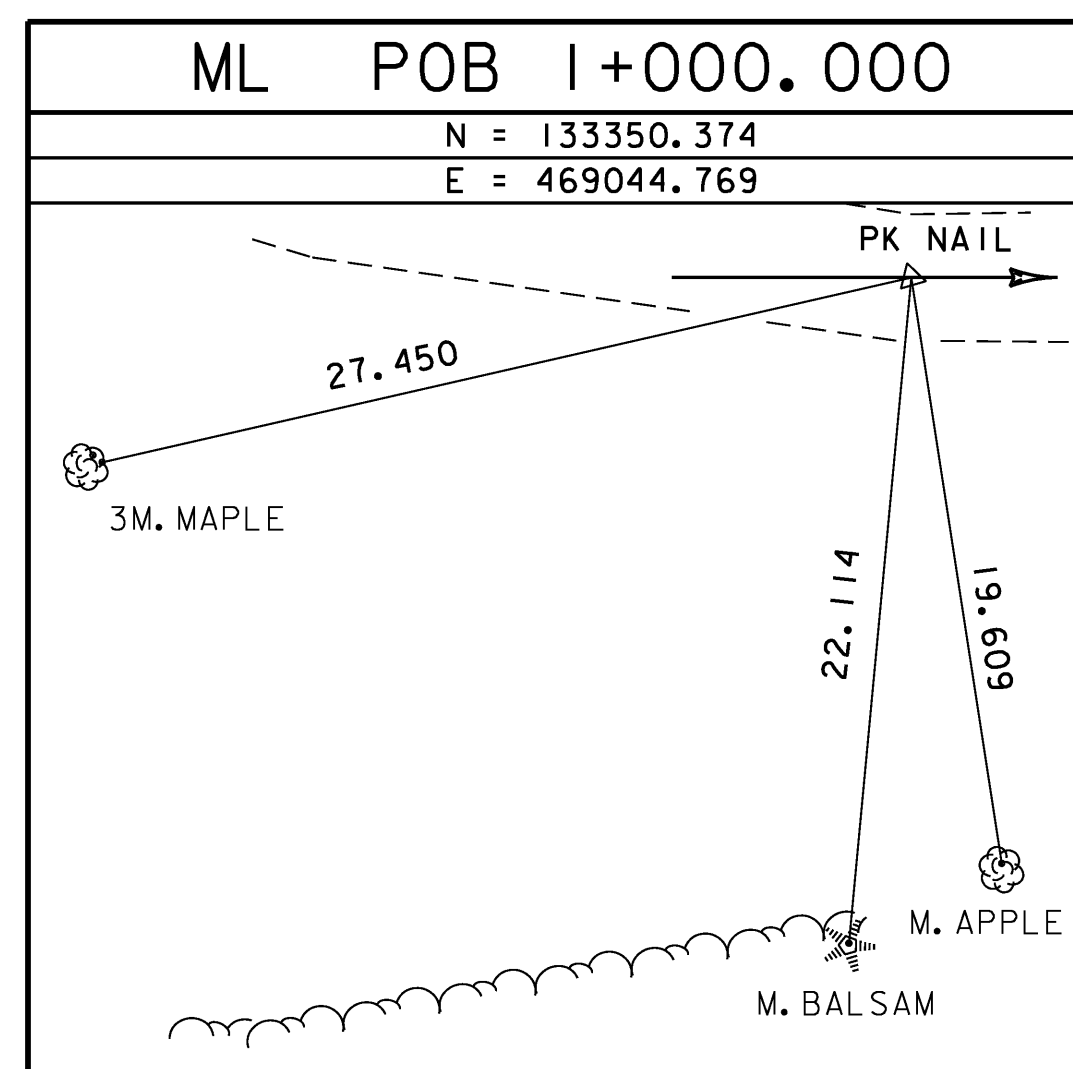

* ALIGNMENT STAKED ON JANUARY 2, 2002 BY L. ORVIS & T. WILSON

BRIDGE 19 TIE SHEET

PROJECT NAME: CHITTENDEN
 PROJECT NUMBER: TH3 9616 & TH3 9617

FILE NAME: 96j236\j236t1.dgn
 PROJECT LEADER: C. Carlson
 DESIGNED BY: K. UPMAL
 Bridge 19 Tie Sheet

PLOT DATE: 14-AUG-2009
 DRAWN BY: J. HULETT
 CHECKED BY: R. Bullock
 SHEET 27 OF 81

DATUM	
VERTICAL	NAVD88
HORIZONTAL	NAD-83 (92)
ADJUSTMENT	none



EXISTING BRIDGE 19 DATA
 SUPERSTRUCTURE: STEEL ROLLED BEAMS/WOOD PLANK DECK
 SUBSTRUCTURE: LAID UP STONE ABUTMENTS
 BRIDGE WIDTH: 4.7 METERS (15.4 FEET)
 ROADWAY WIDTH: 4.6 METERS (15 FEET)
 BRIDGE LENGTH: 6.1 METERS (20 FEET)
 CLEAR SPAN: 4.6 METERS (15 FEET)
 CLEAR HEIGHT: 2.3 METERS (7.5 FEET)

HD STEEL BEAM GUARDRAIL, GALVANIZED
 STA I+043.828 RT - STA I+055.893 RT
 STA I+053.139 LT - STA I+060.378 LT
 STA I+071.131 RT - STA I+081.759 RT
 STA I+075.674 LT - STA I+088.064 LT

BRIDGE RAILING, GALVANIZED
 HD STEEL BEAM/FASCIA MOUNTED
 STA I+055.893 RT - STA I+071.131 RT
 STA I+060.378 LT - STA I+075.674 LT

CONSTRUCT DRIVES
 STA I+049.000 LT
 STA I+116.000 RT (SKEWED 117° RT)

PIPE OPTION
 STA I+120.000 RT - STA I+120.000 LT

REMOVING SIGNS
 STA. I+052.4 ± LT. (2)
 STA. I+088.0 ± LT.

CURVE DATA #2
 $\Delta = 34^\circ - 01' - 21.8''$ LT
 R = 40.000
 T = 12.238
 L = 23.752
 E = 1.830
 BANK = 0.040

ANCHOR FOR STEEL BEAM RAIL
 STA I+045.840 RT
 STA I+054.787 LT
 STA I+080.191 RT
 STA I+085.937 LT

CONSTRUCT DITCH
 (STONE FILL TYPE I)
 STA I+070.119 RT - STA I+107.000 RT
 STA I+120.450 RT - STA I+130.000 RT

TRAFFIC SIGNS, TYPE A
 STA. I+020.0 RT. (2)

SQUARE TUBE SIGN POST AND ANCHOR
 STA. I+020.0 RT. (1)

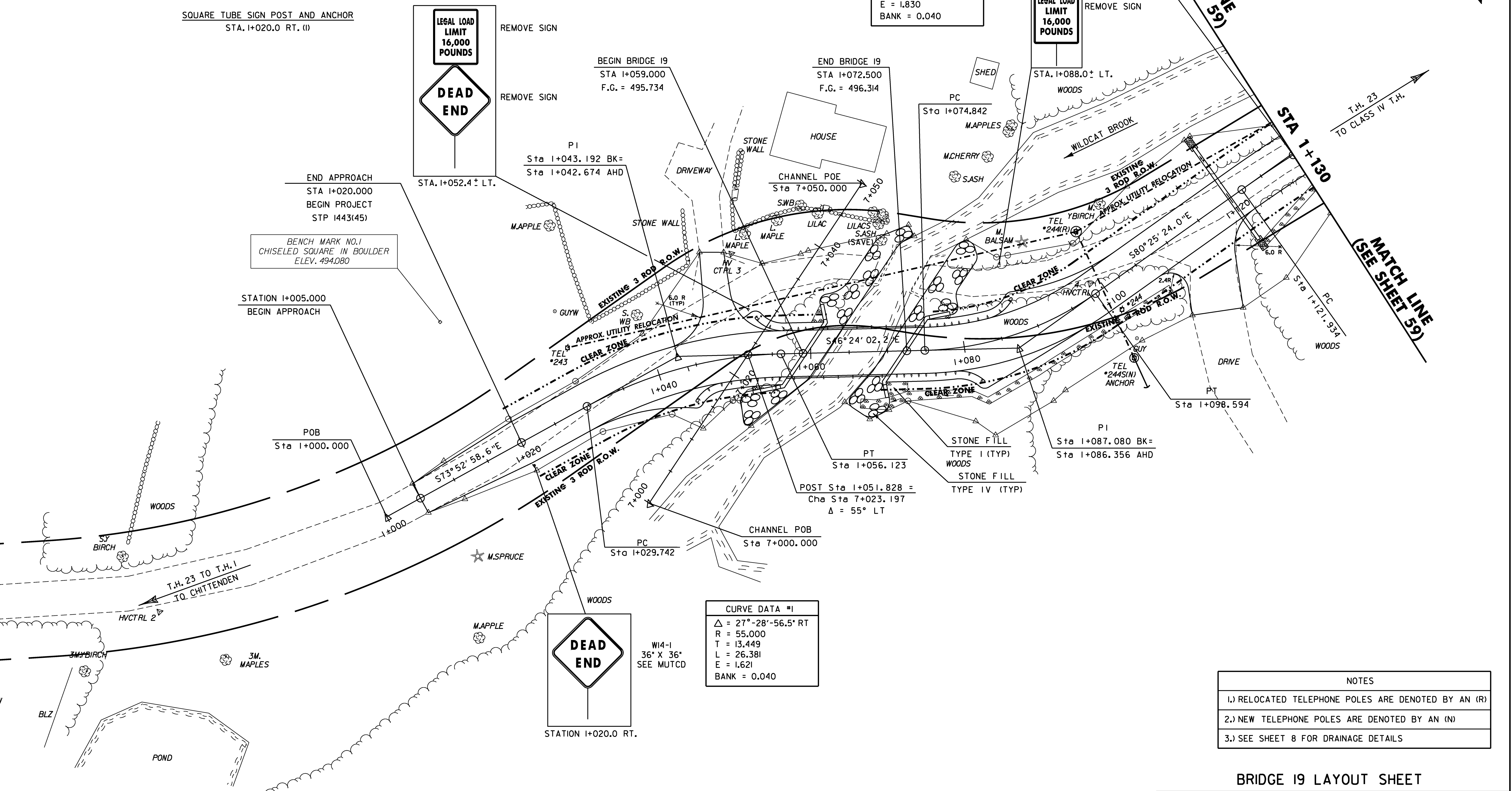
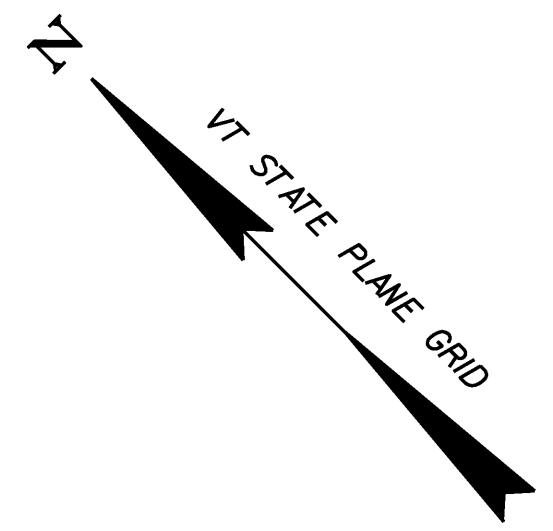

BENCH MARK NO.1
 CHISELED SQUARE IN BOULDER
 ELEV. 494.080

CURVE DATA #1
 $\Delta = 27^\circ - 28' - 56.5''$ RT
 R = 55.000
 T = 13.449
 L = 26.381
 E = 1.621
 BANK = 0.040

NOTES

- 1.) RELOCATED TELEPHONE POLES ARE DENOTED BY AN (R)
- 2.) NEW TELEPHONE POLES ARE DENOTED BY AN (N)
- 3.) SEE SHEET 8 FOR DRAINAGE DETAILS

BRIDGE 19 LAYOUT SHEET

PROJECT NAME: CHITTENDEN
 PROJECT NUMBER: STP 1443(45)

FILE NAME: 96j236/str/sj236bdr.dgn
 PROJECT MANAGER: C. CARLSON
 DESIGNED BY: K. UPMAL

PLOT DATE: 18-AUG-2009
 DRAWN BY: STR
 CHECKED BY: C. CARLSON
 SHEET 28 OF 81

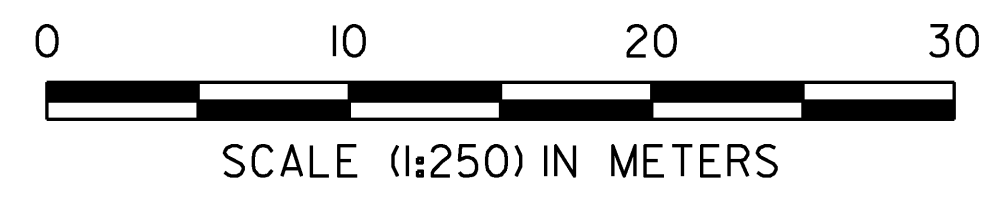

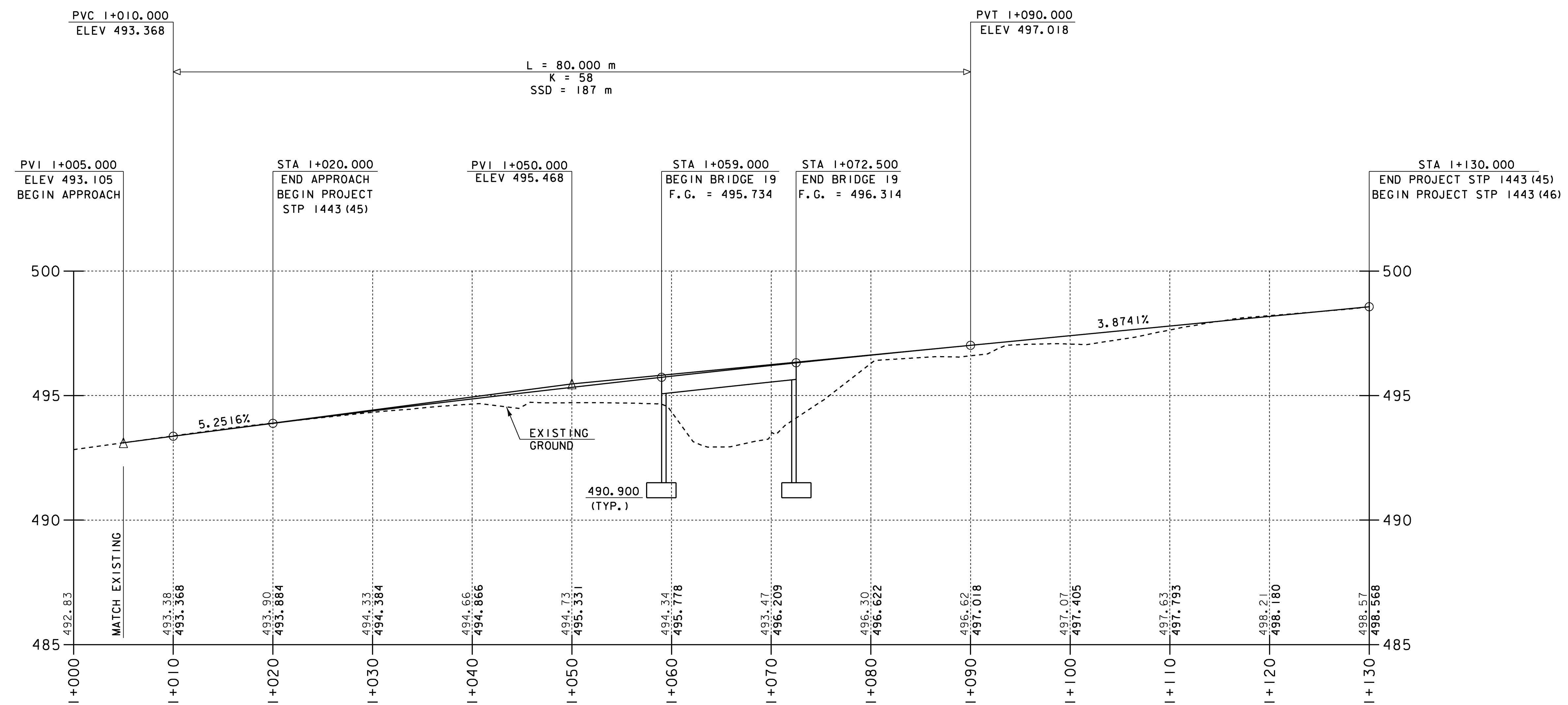

MAINLINE PROFILE

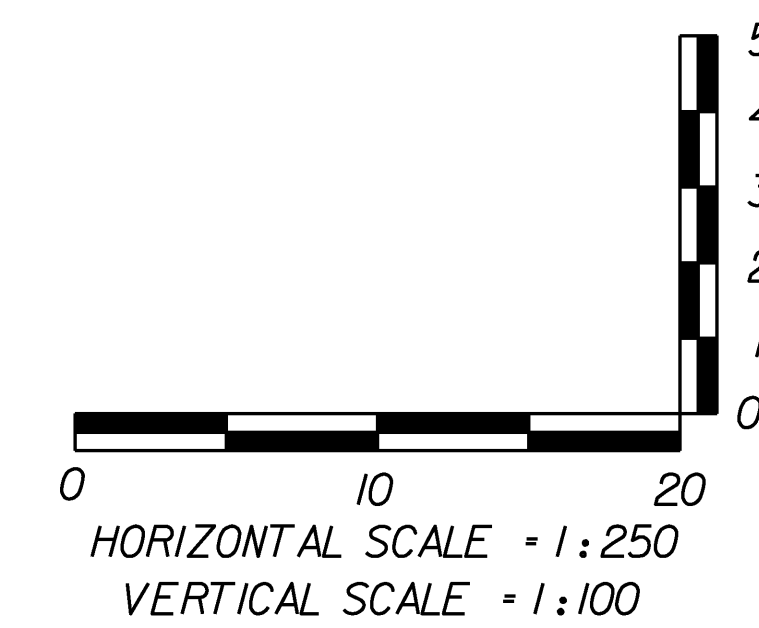

BRIDGE 19 MAINLINE PROFILE

THE GRADES SHOWN TO THE NEAREST HUNDREDTH ARE THE OLD GROUND ALONG THE CENTERLINE. THE GRADES SHOWN TO THE NEAREST THOUSANDTH ARE THE PROPOSED FINISHED GRADE ALONG THE CENTERLINE.

PROJECT NAME:	CHITTENDEN	PLOT DATE:	14-AUG-2009
PROJECT NUMBER:	STP 1443(45)	DRAWN BY:	STR
FILE NAME:	/93j236/str/sj236xs.dgn	IPARM NAME:	sj236pr1.i
PROJECT MANAGER:	C. CARLSON	SHEET 29	OF 81
DESIGNED BY:	K. UPMAL		

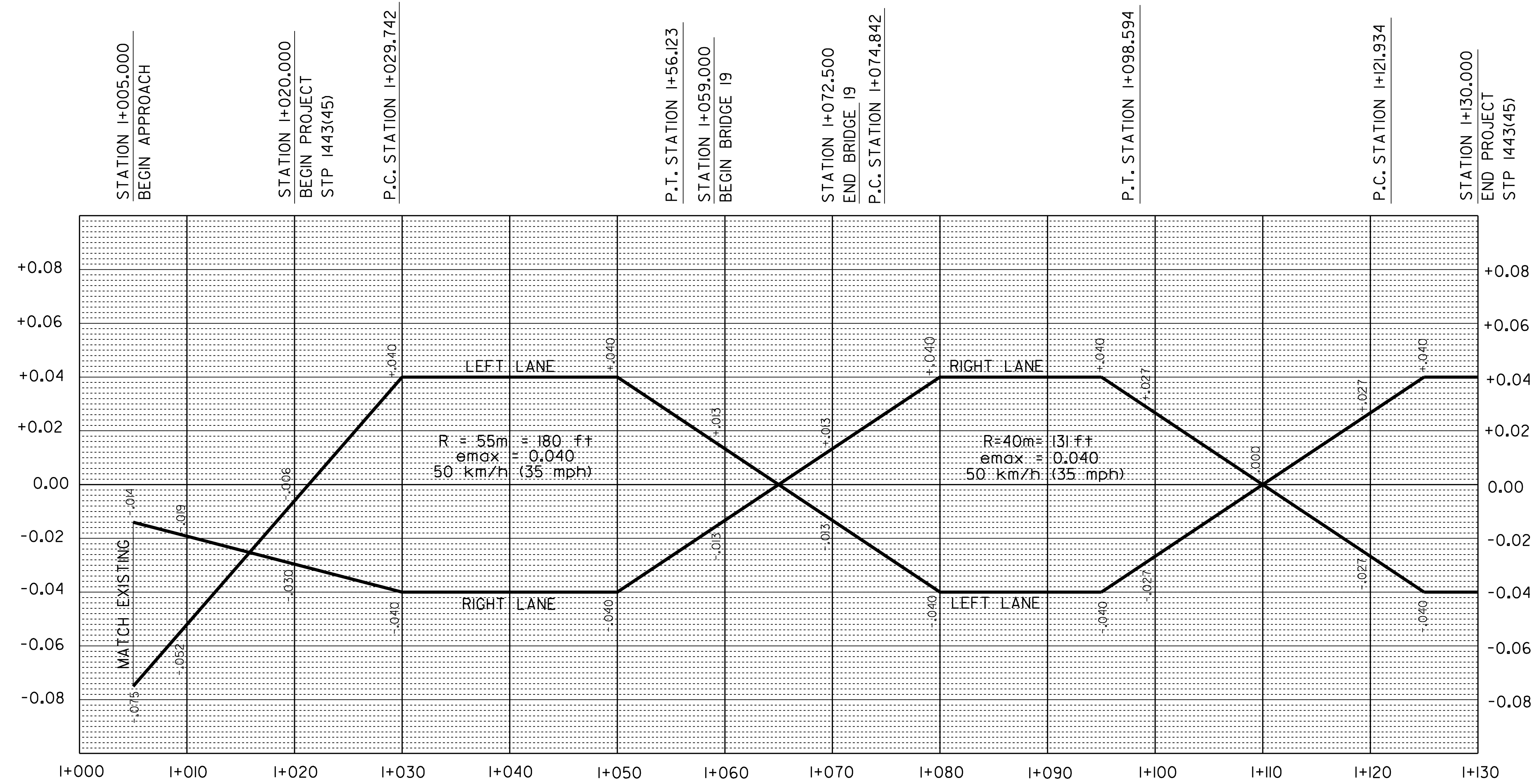

MAINLINE BANKING DIAGRAM

BRIDGE 19 BANKING DIAGRAM

PROJECT NAME:	CHITTENDEN
PROJECT NUMBER:	STP 1443(45)
FILE NAME:	/93j236/str/sj236xs.dgn
PROJECT MANAGER:	C. CARLSON
DESIGNED BY:	K. UPMAL
PLOT DATE:	14-AUG-2009
DRAWN BY:	STR
IPARM NAME:	sj236bd1
SHEET	30 OF 81

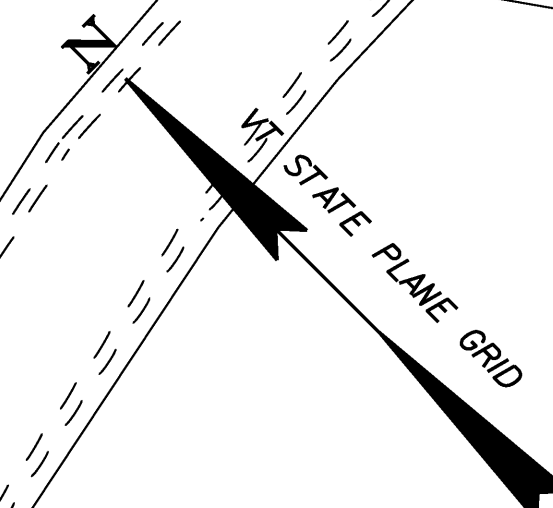

STATION I+130.000
 END PROJECT STP 1443(45)
 BEGIN PROJECT STP 1443(46)

MATCH LINE
 (SEE SHEET 62)

MATCH LINE
 (SEE SHEET 62)

BEGIN BRIDGE 19
 STA I+059.000
 F.G. = 495.734

END BRIDGE 19
 STA I+072.500
 F.G. = 496.314

PI
 Sta I+043.192 BK=
 Sta I+042.674 AHD

CHANNEL POE
 Sta 7+050.000

PC
 Sta I+074.842

END APPROACH
 STA I+020.000
 BEGIN PROJECT
 STP 1443(45)

STATION I+005.000
 BEGIN APPROACH

POB
 Sta I+000.000

PT
 Sta I+056.123

POST Sta I+051.828 =
 Cha Sta 7+023.197
 Δ = 55° LT

STONE FILL
 TYPE I (TYP)

STONE FILL
 TYPE IV (TYP)

PI
 Sta I+087.080 BK=
 Sta I+086.356 AHD

CHANNEL POB
 Sta 7+000.000

PC
 Sta I+029.742

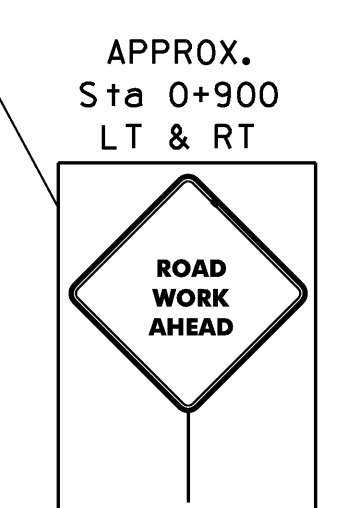
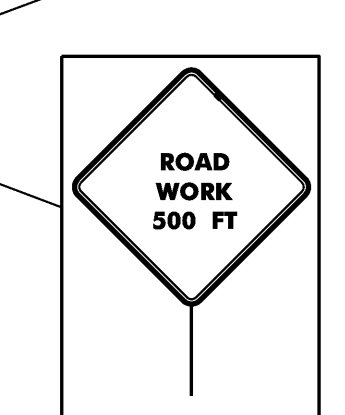
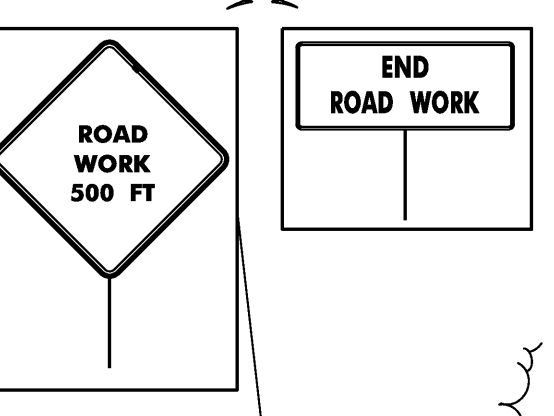

- ⊗ ⊗ TRAFFIC DRUMS (REFLECTORIZED)
- ▬ TEMPORARY TRAFFIC BARRIER
- - - - TEMPORARY BRIDGE RAILING

BRIDGE 19 TRAFFIC CONTROL

PROJECT NAME:	CHITTENDEN	PLOT DATE:	14-AUG-2009
PROJECT NUMBER:	STP 1443(45)	DRAWN BY:	STR
FILE NAME:	96J236\str\sj236trf.dgn	IPARM NAME:	sj236+fl.i
PROJECT MANAGER:	C. CARLSON	SHEET	31 OF 81
DESIGNED BY:	K. UPMAL		

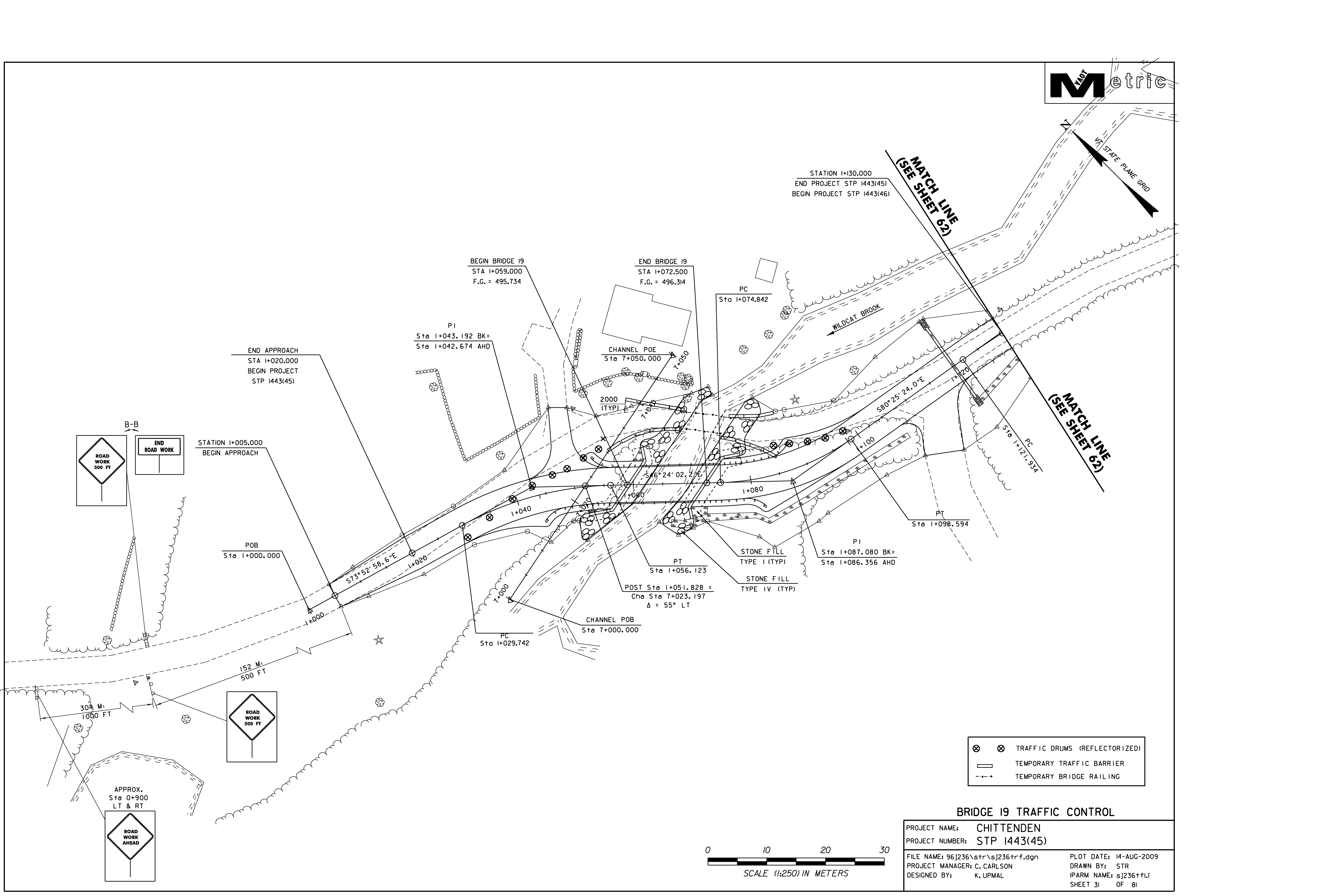

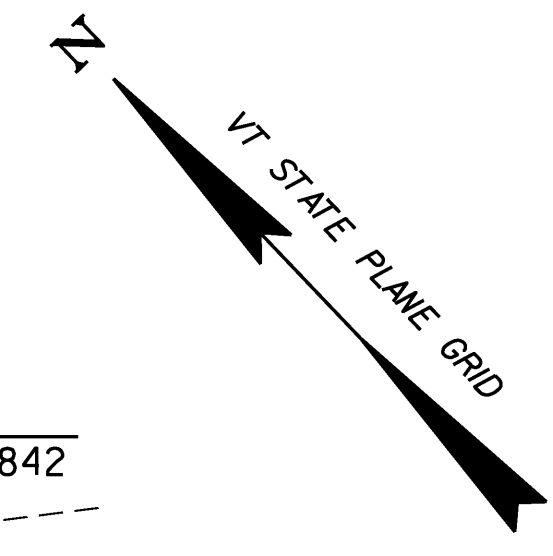

SOIL CLASSIFICATION

AASHTO

A1	Gravel and Sand
A3	Fine Sand
A2	Silty or Clayey Gravel and Sand
A4	Silty Soil - Low Compressibility
A5	Silty Soil - Highly Compressible
A6	Clayey Soil - Low Compressibility
A7	Clayey Soil - Highly Compressible

COMMONLY USED SYMBOLS

▼	Water Elevation
⊕	Standard Penetration Boring
⊗	Auger Boring
⊙	Rod Sounding
S	Sample
N	Standard Penetration Test Blow Count Per 300 mm For: 50.8 mm O.D. Sampler 35.0 mm I.D. Sampler Hammer Weight Of 63.5 kg. Hammer Fall Of 762 mm
VS	Field Vane Shear Test
US	Undisturbed Soil Sample
B	Blast
DC	Diamond Core
MD	Mud Drill
WA	Wash Ahead
HSA	Hollow Stem Auger
AX	Core Size 30.1mm
BX	Core Size 42.0 mm
NX	Core Size 54.7 mm
M	Double Tube Core Barrel Used
LL	Liquid Limit
PL	Plastic Limit
PI	Plasticity Index
NP	Non Plastic
w	Moisture Content (Dry Wgt. Basis)
D	Dry
M	Moist
MTW	Moist To Wet
W	Wet
Sat	Saturated
Bo	Boulder
Gr	Gravel
Sa	Sand
Si	Silt
Cl	Clay
HP	Hardpan
Le	Ledge
NLTD	No Ledge To Depth
CNPF	Can Not Penetrate Further
TLOB	To Ledge Or Boulder
NR	No Recovery
Rec.	Recovery
%Rec.	Percent Recovery
ROD	Rock Quality Designation
CBR	California Bearing Ratio
<	Less Than
>	Greater Than
R	Refusal (N > 100)

ROCK QUALITY DESIGNATION

R.O.D. (%)	ROCK DESCRIPTION
<25	Very Poor
25 to 50	Poor
51 to 75	Fair
76 to 90	Good
>90	Excellent

SHEAR STRENGTH

UNDRAINED SHEAR STRENGTH IN kPa	CONSISTENCY
<12	Very Soft
12-24	Soft
24-48	Med. Stiff
48-96	Stiff
96-192	Very Stiff
>192	Hard

CORRELATION GUIDE OF "N" TO DENSITY/CONSISTENCY

DENSITY (GRANULAR SOILS)		CONSISTENCY (COHESIVE SOILS)	
N	DESCRIPTIVE TERM	N	DESCRIPTIVE TERM
<5	Very Loose	<2	Very Soft
5-10	Loose	2-4	Soft
11-24	Med. Dense	5-8	Med. Stiff
25-50	Dense	9-15	Stiff
>50	Very Dense	16-30	Very Stiff
		31-60	Hard
		>60	Very Hard

COLOR

blk	Black	pnk	Pink
bl	Blue	pu	Purple
brn	Brown	rd	Red
dk	Dark	tn	Tan
gry	Gray	wh	White
gn	Green	yel	Yellow
lt	Light	mitc	Multicolored
or	Orange		

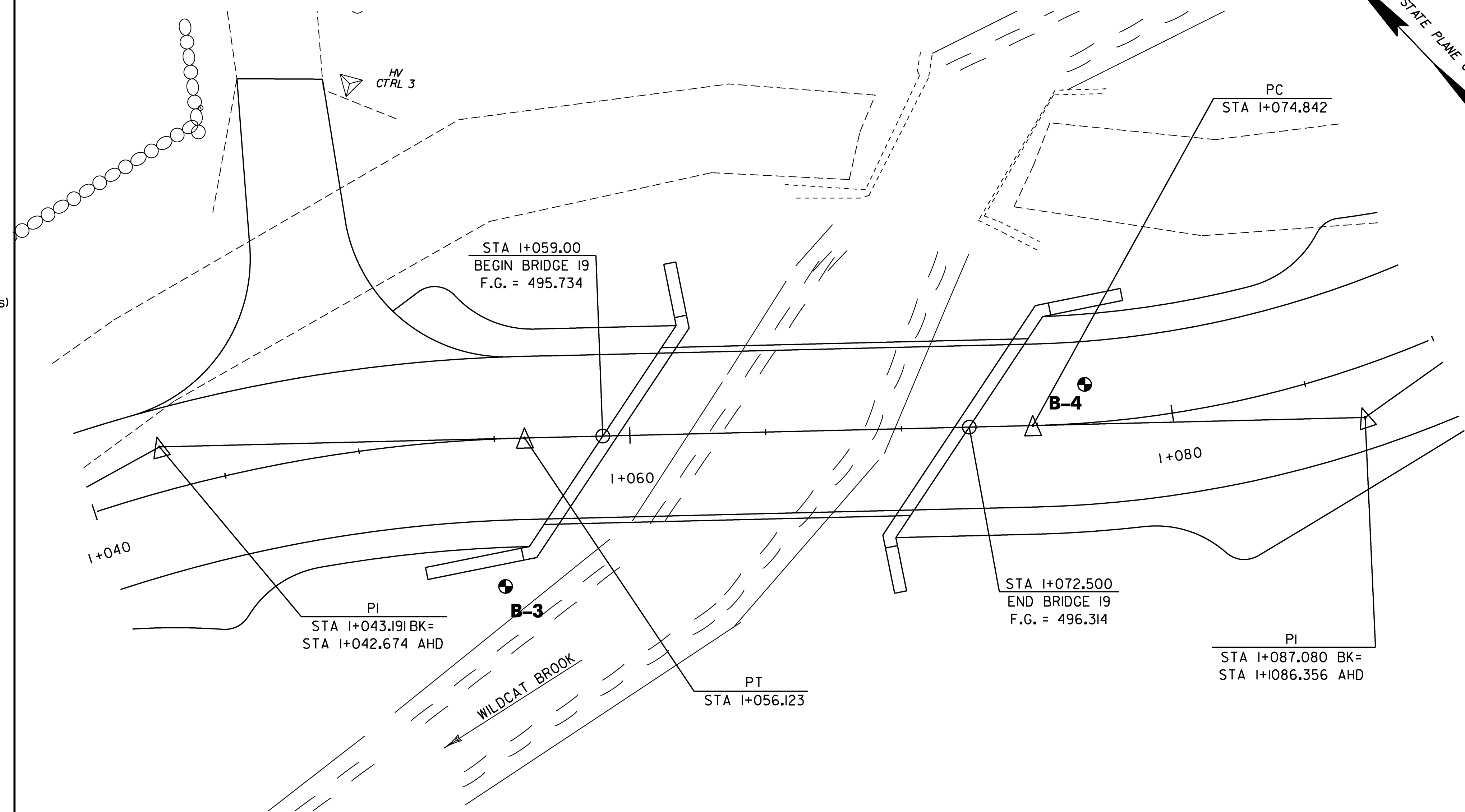

DEFINITIONS (AASHTO)

- BEDROCK (LEDGE)** - Rock in its native location of indefinite thickness.
- BOULDER** - A rock fragment with an average dimension > 304.8 mm.
- COBBLE** - Rock fragments with an average dimension between 76.2 and 304.8 mm.
- GRAVEL** - Rounded particles of rock < 76.2 mm and > 2 mm (#10 sieve).
- SAND** - Particles of rock < 2 mm (#10 sieve) and > 75 μm (#200 sieve).
- SILT** - Soil < 75 μm (#200 sieve), non or slightly plastic and exhibits no strength when air-dried.
- CLAY** - Fine grained soil, exhibits plasticity when moist and considerable strength when air-dried.
- VARVED** - Alternate layers of silt and clay.
- HARDPAN** - Extremely dense soil, cemented layer, not softened when wet.
- MUCK** - Soft organic soil (containing > 10% organic material).
- MOISTURE CONTENT** - Weight of water divided by dry weight of soil.
- FLOWING SAND** - Granular soil so saturated (loose) that it flows into drill casing during extraction of wash rod.
- STRIKE** - Angle from magnetic north to line of intersection of bed with a horizontal plane.
- DIP** - Inclination of bed with a horizontal plane.

GENERAL NOTES

- The subsurface explorations shown herein were made between 3/20/2002 and 3/28/2002 by the Agency.
- Soil and rock classifications, properties and descriptions are based on engineering interpretation from available subsurface information by the Agency and may not necessarily reflect actual variations in subsurface conditions that may be encountered between individual boring or sample locations.
- Observed water levels and/or conditions indicated are as recorded at the time of exploration and may vary according to the prevailing rainfall, methods of exploration and other factors.
- Engineering judgement was exercised in preparing the subsurface information presented herein. Analysis and interpretation of subsurface data was performed and interpreted for Agency design and estimating purposes. Presentation of the information in the Contract is intended to provide the Contractor access to the same data available to the Agency. The subsurface information is presented in good faith and is not intended as a substitute for personal investigation, independent interpretation, independent analysis or judgement by the Contractor.
- Pictorial structure details shown on the boring plan layout or soils profile are for illustrative purposes only and may not accurately portray final contract details.
- Terminology used on boring logs to describe the hardness, degree of weathering, and spacing of fractures, joints and other discontinuities in the bedrock is defined in the AASHTO Manual on Subsurface Investigations, 1988.

HOLE NO.	STATION	OFFSET (m)	GROUND ELEV.
B-3	I+054.500	4,400 RT	494.660
B-4	I+076.000	3,000 LT	494.630

BRIDGE 19 BORING LOCATIONS

SHEET NAME: BRIDGE 19 BORING PLAN	
PROJECT NAME: CHITTENDEN	
PROJECT NUMBER: STP 1443(45)	
FILE NAME: /96j236/str/sj236bor.dgn	PLOT DATE: 14-AUG-2009
PROJECT MANAGER: C. CARLSON	DRAWN BY: J. GILMORE
DESIGNED BY: K. UPMAL	IPARM NAME: sj236br1.i
	SHEET 32 OF 81

STATE OF VERMONT
 AGENCY OF TRANSPORTATION
 MATERIALS & RESEARCH DIVISION
 SUBSURFACE INFORMATION

HOLE NO.: B-3
 SHEET 1 OF 1
 DATE STARTED: 3/20/02
 DATE COMPLETED: 3/21/02

PROJECT NAME: CHITTENDEN
 SITE NAME: BR 19
 STATION: 1+054.50
 GROUND EL.: 494.66

PROJECT NUMBER: STP 1443(45)
 SITE NO.: TH 23
 OFFSET: 4.40
 G.W. DEPTH: 1.65 (03/21/02)

BORING CREW
 CREW CHIEF: YOUNG
 DRILLER: YOUNG
 LOGGER: SOMERS
 ADDITIONAL CREW:

BORING RIG: LAG TRACK RIG
 BORING TYPE: WASH BORE
 SAMPLE TYPE: SPLIT BARREL

DEPTH	SYMBOL	CLASSIFICATION OF MATERIALS (Description)	BLOWS PER 0.3 m	M.C. %	GRAVEL %	SAND %	FINES %	LL	PI
		A-1-b, SaGr with Broken Rock & Wood, brn, Moist, Rec. = 0.30m	4	19.6	54.9	28.7	16.4		
		BXDC, 2.00m-2.45m, Boulder							
		Tried to sample, Appears to be gravel.	R						
		BXDC, 3.1m-3.7m, Boulder							
		Appears to be gravel, No Rec.							
		A-1-b, SiSaGr with Broken Rock, brn, Moist, Rec. = 0.31m	50	11.2	51.6	24.3	24.1		
5		A-1-b, SiSaGr, gry, Moist, Rec. = 0.10m	R	10.9	47.3	32.6	20.1		
		BXDC, 5.17m-5.77m, Boulders							
		BXDC, 6.27m-6.50m, Cleaned casing							
		A-4, GrSaSi, brn-gry, Moist, Rec. = 0.06m	R	13.8	22.8	34.2	43		
		BXDC, 7.1m-8.0m, Cleaned out casing.							
		A-1-a, SaGr, gry, Moist, Rec. = 0.09m	R	11.8	60.4	29.5	10.1		
		BXDC, 9.25m-9.50m, Cleaned casing							
		A-1-b, GrSa, gry, Moist, Rec. = 0.23m	R	15	39.8	44.4	15.8		
10		Hole stopped @ 9.73m							

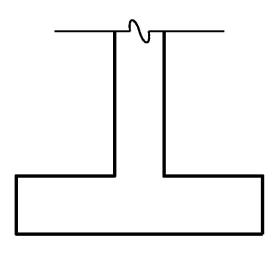

490.900
 BTM. FTG.

GEOLOGISTS REPORT:

STATE OF VERMONT
 AGENCY OF TRANSPORTATION
 MATERIALS & RESEARCH DIVISION
 SUBSURFACE INFORMATION

HOLE NO.: B-4
 SHEET 1 OF 1
 DATE STARTED: 3/26/02
 DATE COMPLETED: 3/28/02

PROJECT NAME: CHITTENDEN
 SITE NAME: BR 19
 STATION: 1+076.00
 GROUND EL.: 494.63

PROJECT NUMBER: STP 1443(45)
 SITE NO.: TH 23
 OFFSET: -3.00
 G.W. DEPTH: NA

BORING CREW
 CREW CHIEF: YOUNG
 DRILLER: YOUNG
 LOGGER: SOMERS
 ADDITIONAL CREW:

BORING RIG: LAG TRACK RIG
 BORING TYPE: WASH BORE
 SAMPLE TYPE: SPLIT BARREL

DEPTH	SYMBOL	CLASSIFICATION OF MATERIALS (Description)	BLOWS PER 0.3 m	M.C. %	GRAVEL %	SAND %	FINES %	LL	PI
		A-1-a, SaGr, brn-gry, Moist, Rec. = 0.24m	39	13.3	62.2	23.3	14.5		
		BXDC, 1.8m-2.0m, Cleaned casing							
		Not enough sample, Appears to be SiSaGr.	19						
		BXDC, 2.7m-3.0m, Cleaned out casing.							
		A-2-4, SiGrSa, brn, Moist, Rec. = 0.25m	22	13.2	31.8	43.3	24.9		
		BXDC, 3.8m-4.3m, Cleaned out casing, No sample at 4.0m because of Boulder.							
5		A-4, GrSaSi, brn, Moist, Rec. = 0.49m	50	15.2	28.7	30.4	40.9		
		BXDC, 6.27m-6.50m, Cleaned casing							
		A-1-b, SiSaGr, brn-gry, Moist, Rec. = 0.28m	R	10.4	52.2	25.2	22.6		
		BXDC, 7.65m-8.00m, Cleaned out casing.							
		A-2-4, SiSaGr, brn-gry, Moist, Rec. = 0.40m	R	10.6	36.1	32.4	31.5		
		A-4, GrSaSi, brn, Moist, Rec. = 0.45m	48	14.5	25.4	37	37.6		
10		Hole stopped @ 9.60m							

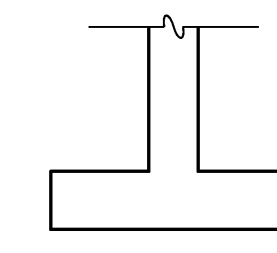

490.900
 BTM. FTG.

GEOLOGISTS REPORT:

BRIDGE 19 BORING LOGS

PROJECT NAME: CHITTENDEN
 PROJECT NUMBER: STP 1443(45)

FILE NAME: /96J236/str/sj236bor.dgn
 PROJECT LEADER: C. CARLSON
 DESIGNED BY: K. UPMAL
 sj236br1.l

PLOT DATE: 14-AUG-2009
 DRAWN BY: J. TOUCHETTE
 CHECKED BY: C. CARLSON
 SHEET 33 OF 81



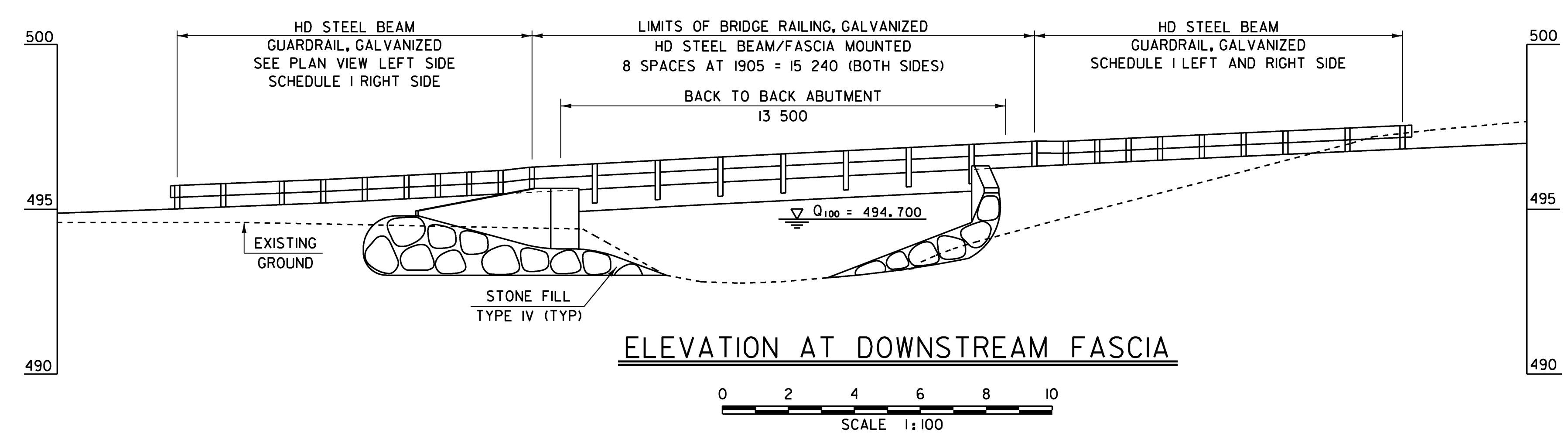
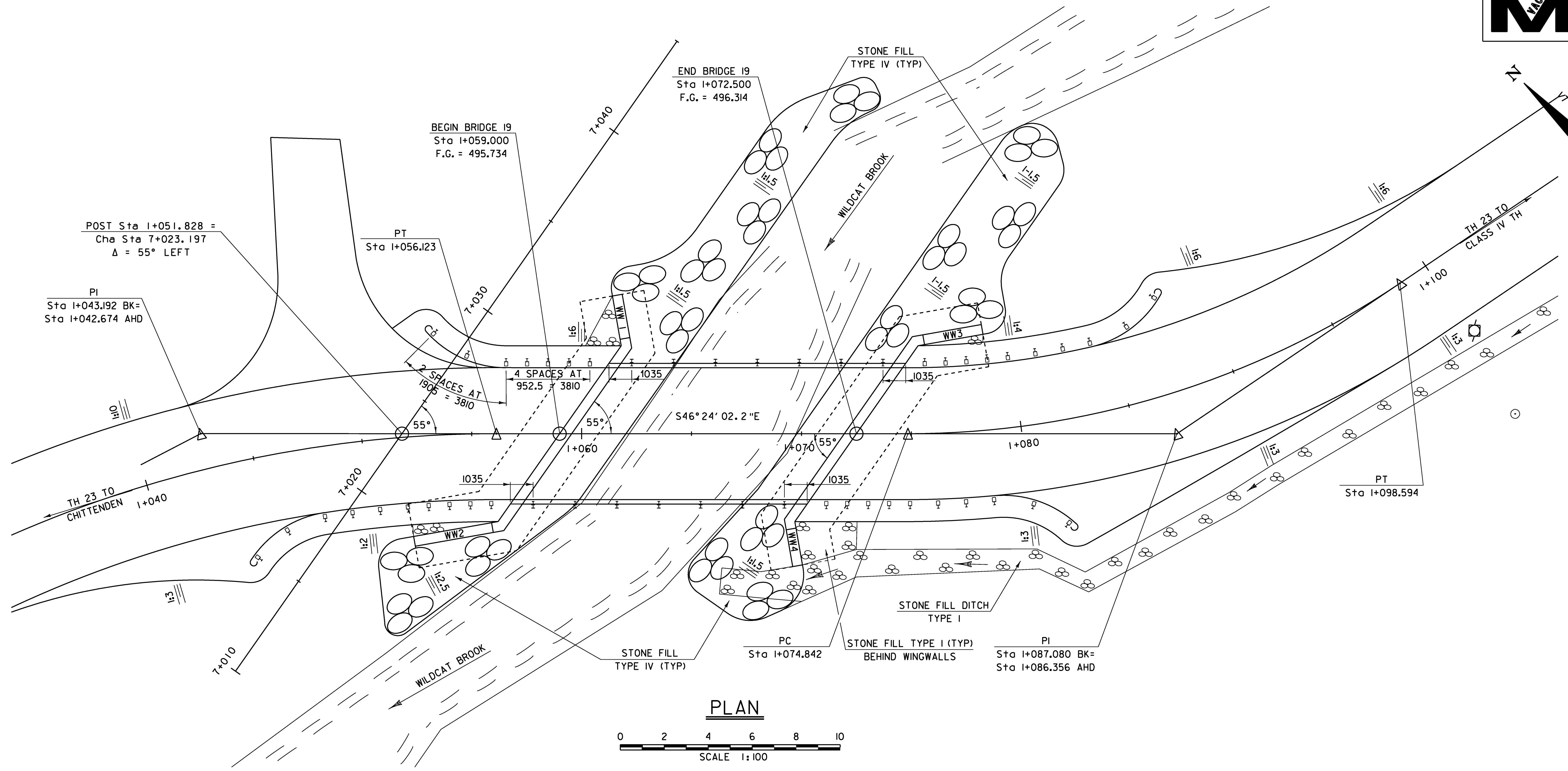
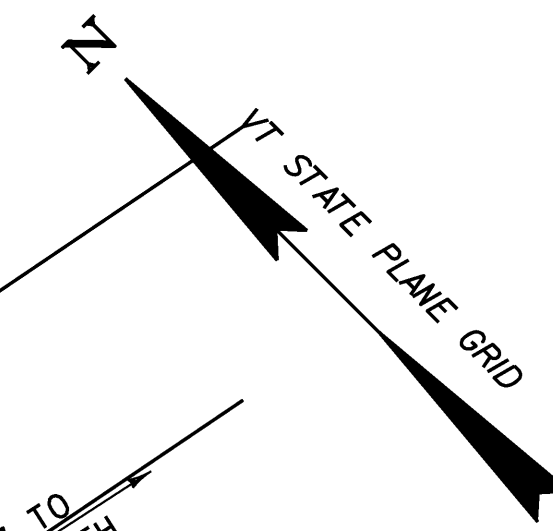

BRIDGE 19 PLAN AND ELEVATION	
PROJECT NAME:	CHITTENDEN
PROJECT NUMBER:	STP 1443(45)
FILE NAME:	/s/r/1/96j236/sj236pe.dgn
PROJECT MANAGER:	C. CARLSON
DESIGNED BY:	K. UPMAL
PLOT DATE:	14-AUG-2009
DRAWN BY:	J. GILMORE
IPARM NAME:	sj088pel1
SHEET	34 OF 81

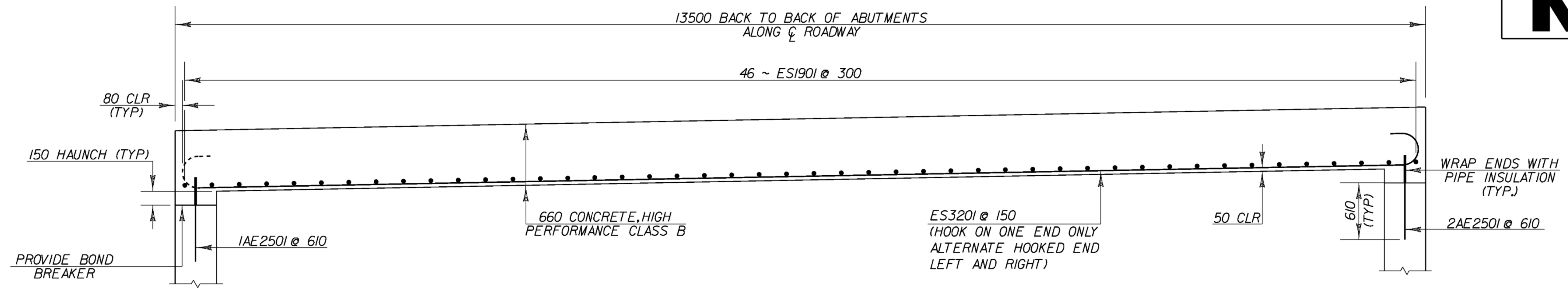

ELEVATION ALONG ϕ ROADWAY
SCALE: 1:25

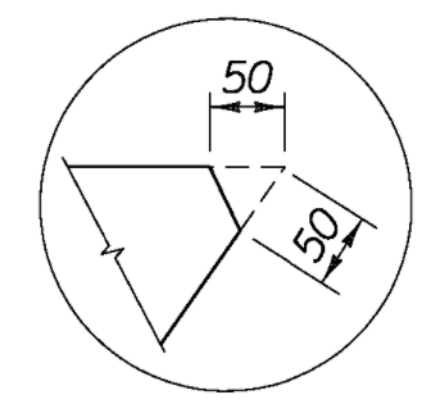

CHAMFER DETAIL
NOT TO SCALE

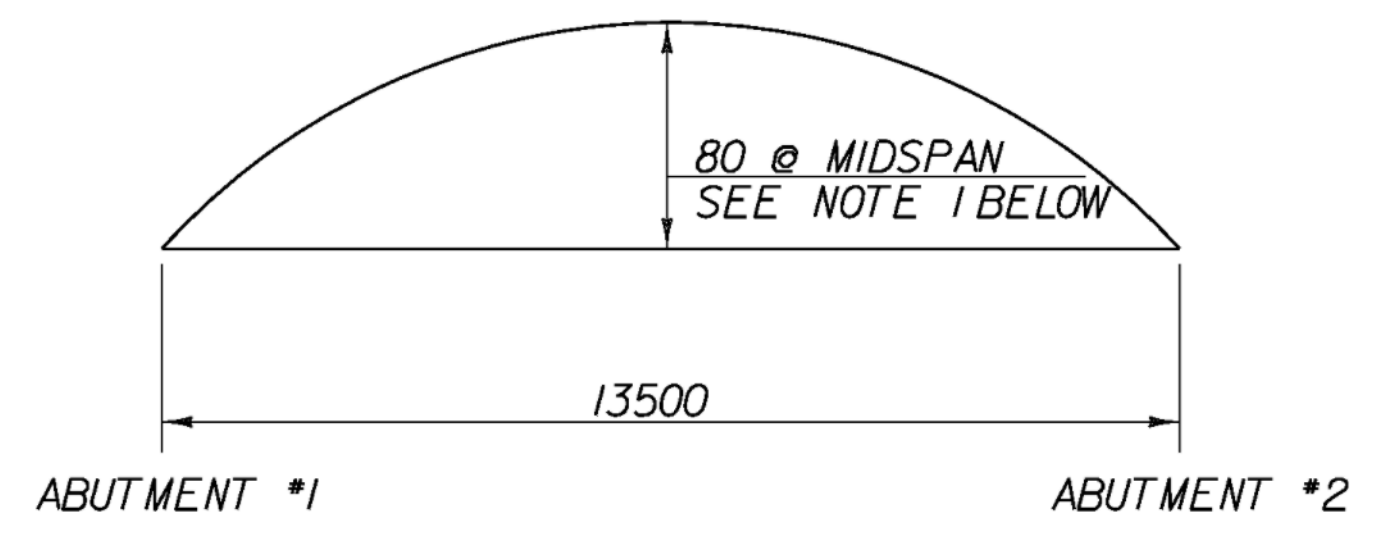

BRIDGE 19 CAMBER
NTS

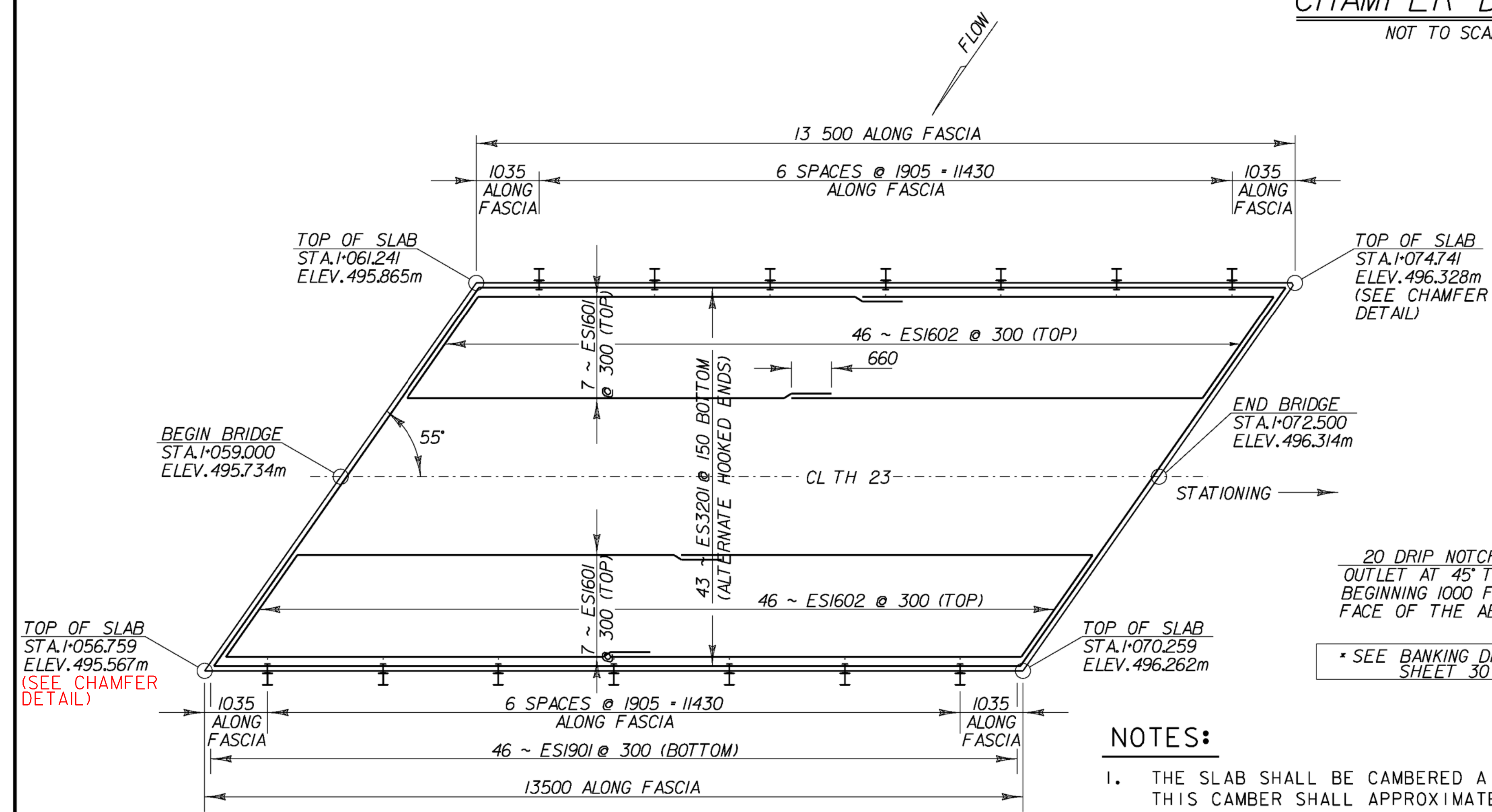

BRIDGE DECK PLAN
SCALE: 1:50

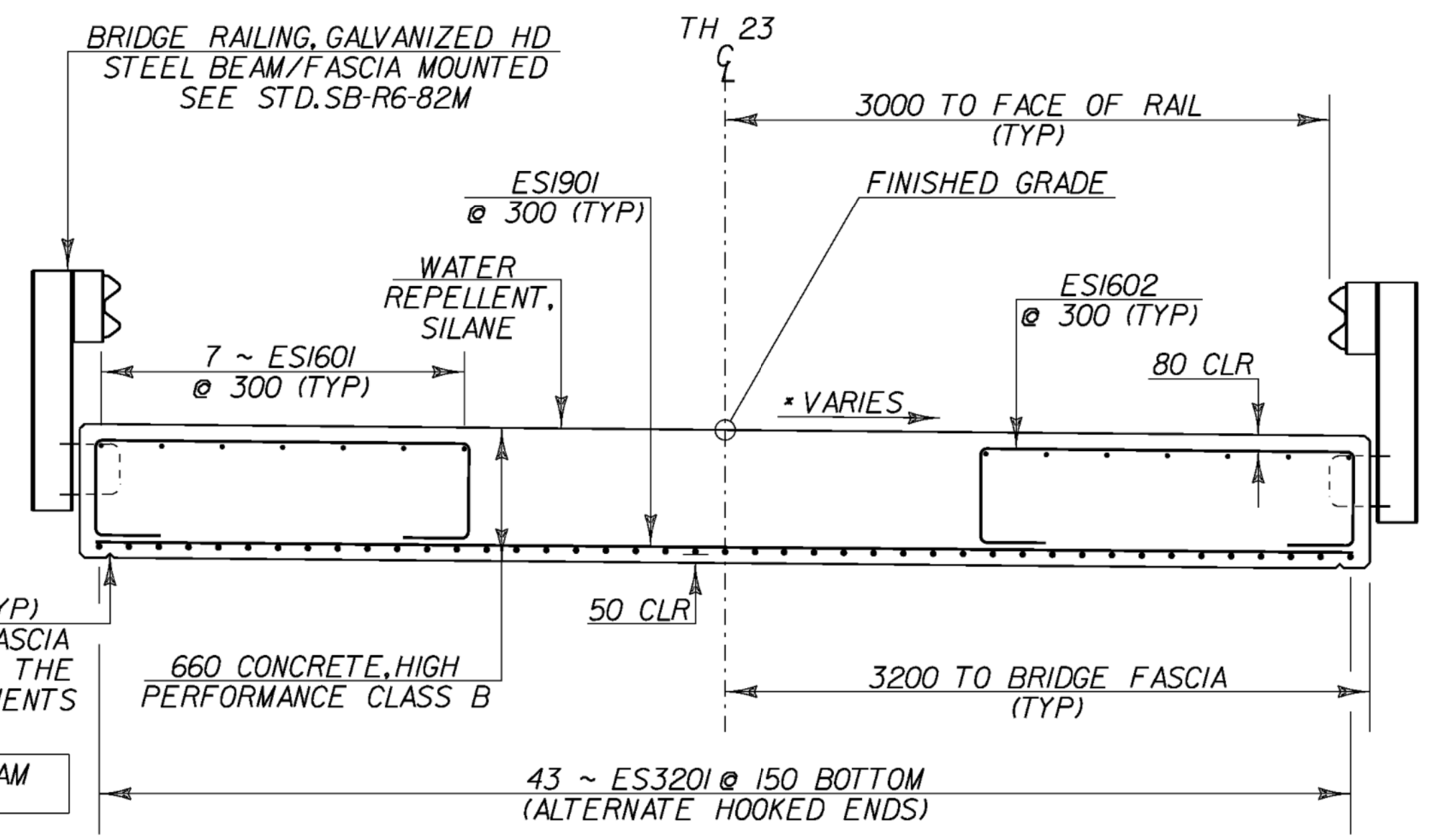

BRIDGE SECTION
SCALE: 1:25

NOTES:

1. THE SLAB SHALL BE CAMBERED A TOTAL OF 80mm AT MIDSPAN. THIS CAMBER SHALL APPROXIMATE A CIRCULAR CURVE.
2. THE CONCRETE DECK SHALL BE BROOM FINISHED NORMAL TO CENTERLINE.
3. THE COST OF THE TAR PAPER AND PIPE INSULATION AND THEIR APPLICATIONS SHALL BE INCIDENTAL TO ITEM 501.34 "CONCRETE, HIGH PERFORMANCE CLASS B."
4. THE "E" AND "AE" PREFIX DENOTES EPOXY COATED REINFORCING STEEL.
5. 80mm CLR UNLESS OTHERWISE SPECIFIED ON THE PLANS.
6. ALL LAPS NOT DETAILED SHALL BE 660 (MIN)

BRIDGE 19 SLAB DETAILS

PROJECT NAME: CHITTENDEN	
PROJECT NUMBER: STP 1443(45)	
FILE NAME: /96j236/str/sj236deck.dgn	PLOT DATE: 14-AUG-2009
PROJECT MANAGER: C. CARLSON	DRAWN BY: C. WEEBER
DESIGNED BY: K. UPMAL	CHECKED BY: D. PETERSON
sj236br19dck.i	SHEET 35 OF 81

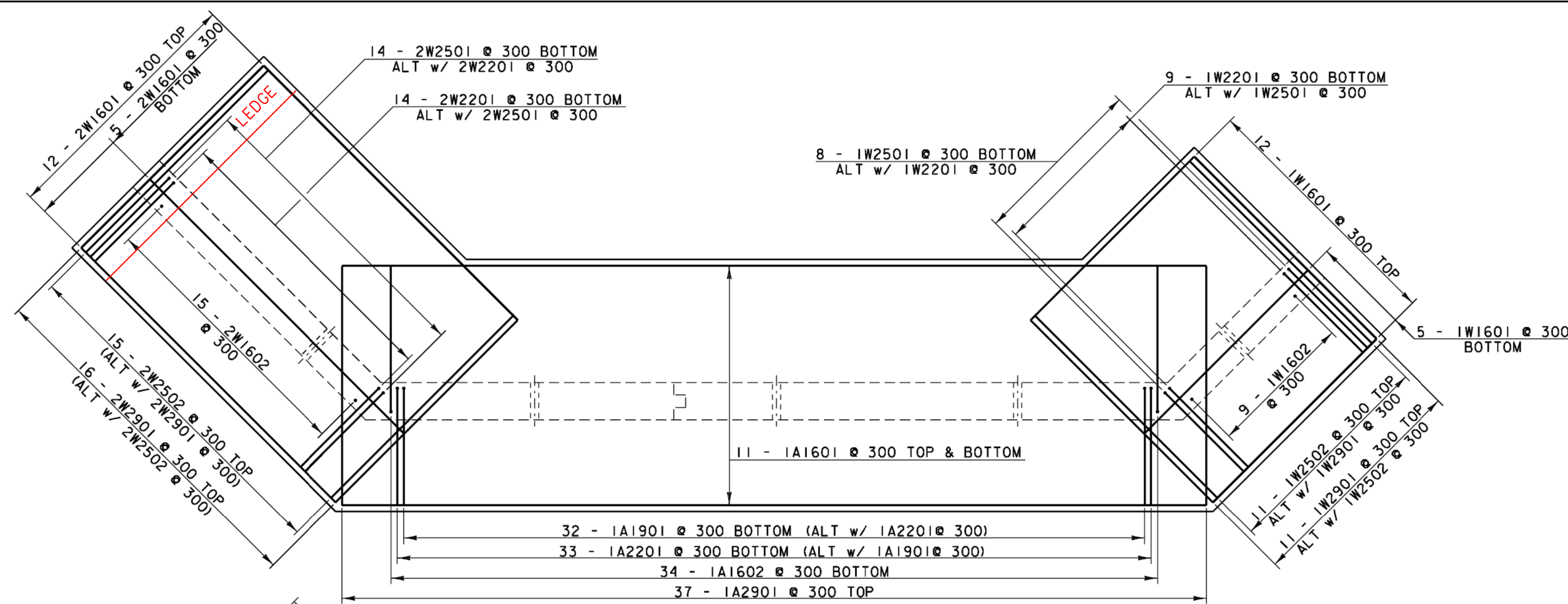

ABUTMENT #1 FOOTING REINFORCEMENT PLAN
SCALE: 1:40

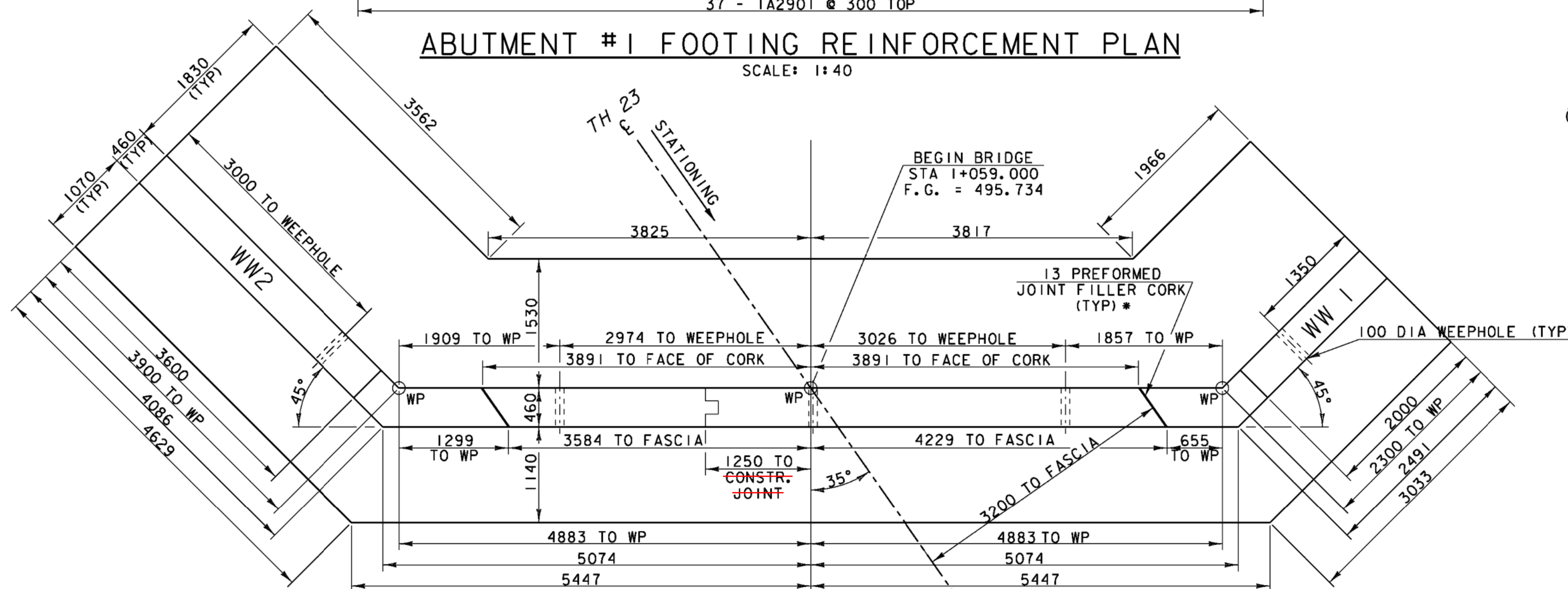

ABUTMENT #1 PLAN
SCALE: 1:40

*SEE NOTE 9

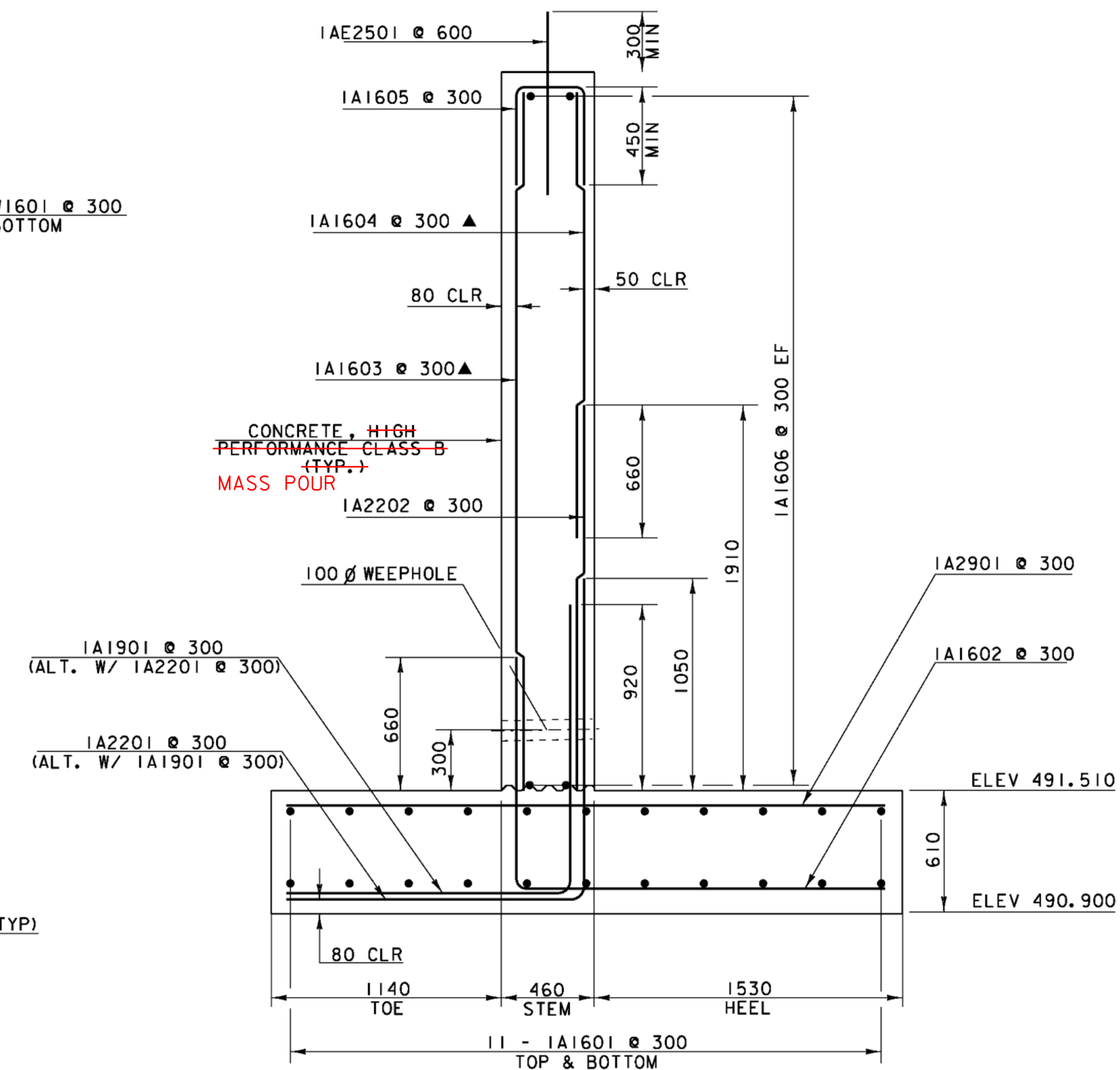

ABUTMENT NO. 1 TYPICAL SECTION
SCALE: 1:20

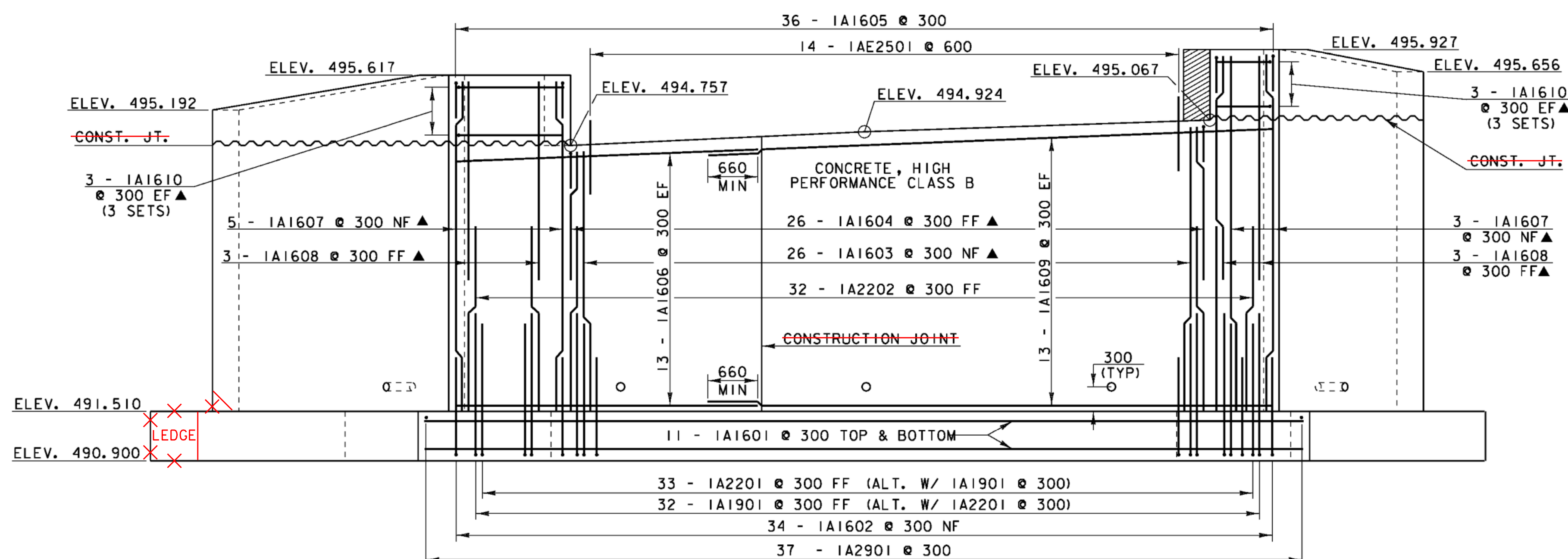

ABUTMENT #1 ELEVATION
SCALE: 1:40

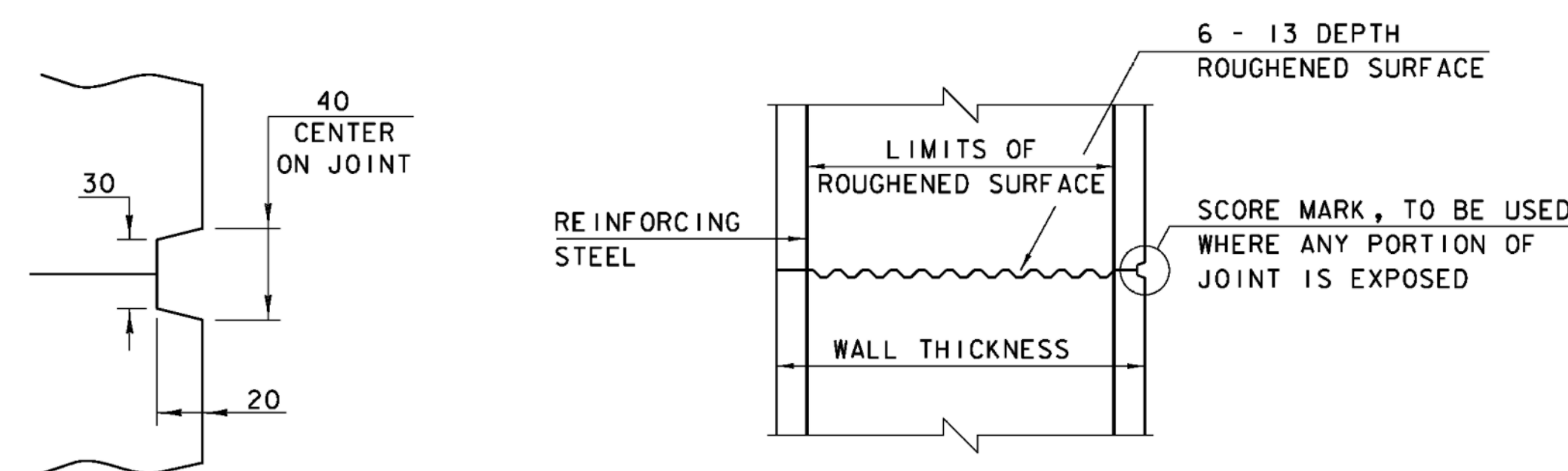

SCORE MARK DETAIL
SCALE: 1:2.5

TYPICAL HORIZONTAL CONSTRUCTION JOINT
NOT TO SCALE

ELIMINATED BY USING MASS POUR CONCRETE

NOTES

1. NF = NEAR FACE
2. FF = FAR FACE
3. EF = EACH FACE
4. ▲ = CUT TO FIT IN FIELD
5. 80 CLEAR UNLESS OTHERWISE SPECIFIED ON THE PLANS
6. 3000 MAX. WEEPHOLE SPACING
7. ALL LAPS NOT DETAILED SHALL BE 660 (MIN)
8. "E" - DENOTES EPOXY COATED
9. PAYMENT FOR PREFORMED JOINT FILLER CORK TO BE INCIDENTAL TO CONCRETE, HIGH PERFORMANCE CLASS B

1. THE SURFACE OF THE CONCRETE CONSTRUCTION JOINTS SHALL BE CLEANED AND FREE OF LAITANCE.
2. IMMEDIATELY BEFORE NEW CONCRETE IS PLACED, ALL CONSTRUCTION JOINTS SHALL BE WETTED AND STANDING WATER REMOVED.

BRIDGE 19 ABUTMENT 1 DETAILS

PROJECT NAME:	CHITTENDEN	PLOT DATE:	14-AUG-2009
PROJECT NUMBER:	STP 1443(45)	DRAWN BY:	C. WEEBER
FILE NAME:	96j236/str/sj236ab.dgn	DESIGNED BY:	K. UPMAL
PROJECT MANAGER:	C. CARLSON	CHECKED BY:	C. CARLSON
iparm: sj236br19abl.i			SHEET 36 OF 81

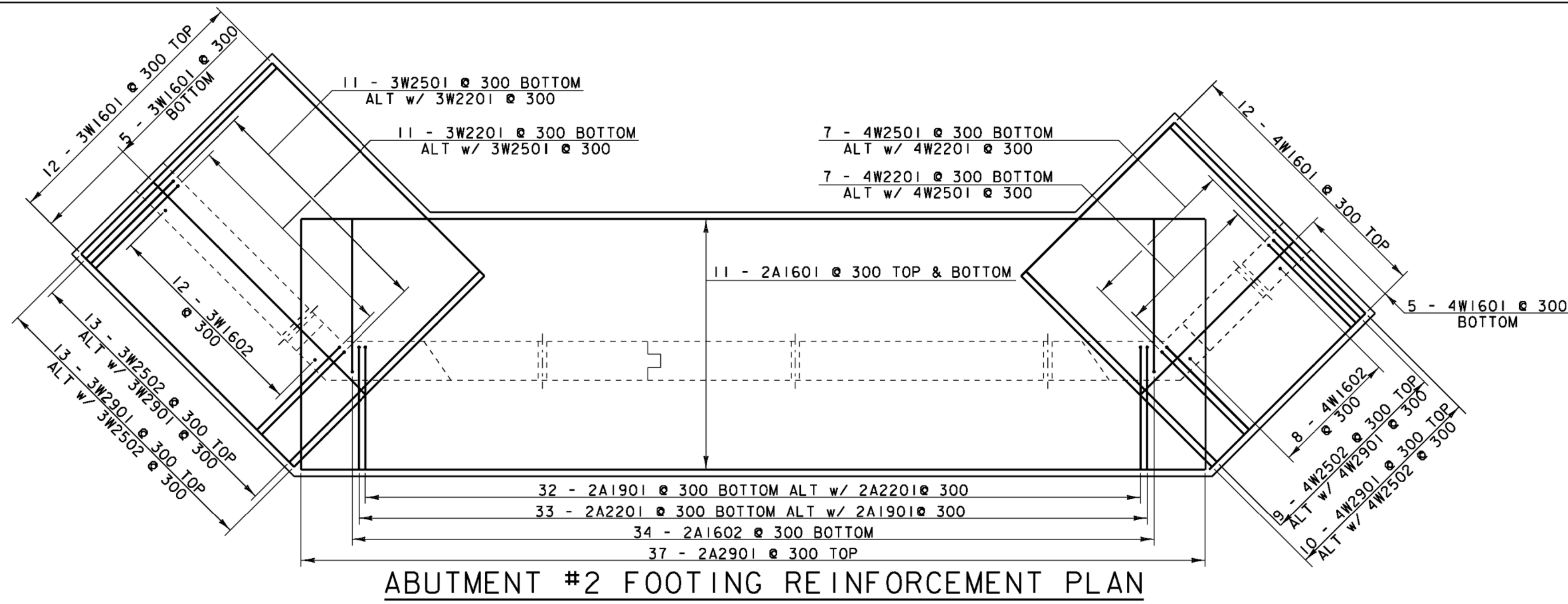

ABUTMENT #2 FOOTING REINFORCEMENT PLAN

SCALE: 1:40

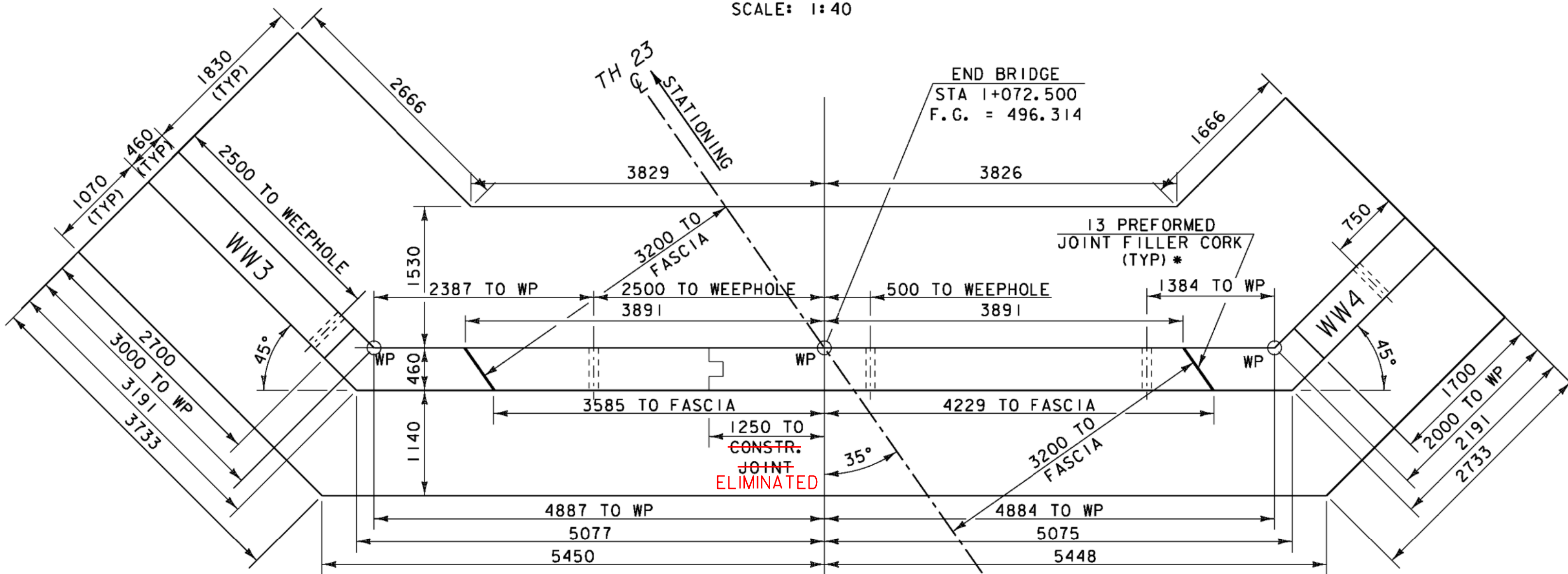

ABUTMENT #2 PLAN

SCALE: 1:40

*SEE NOTE 9

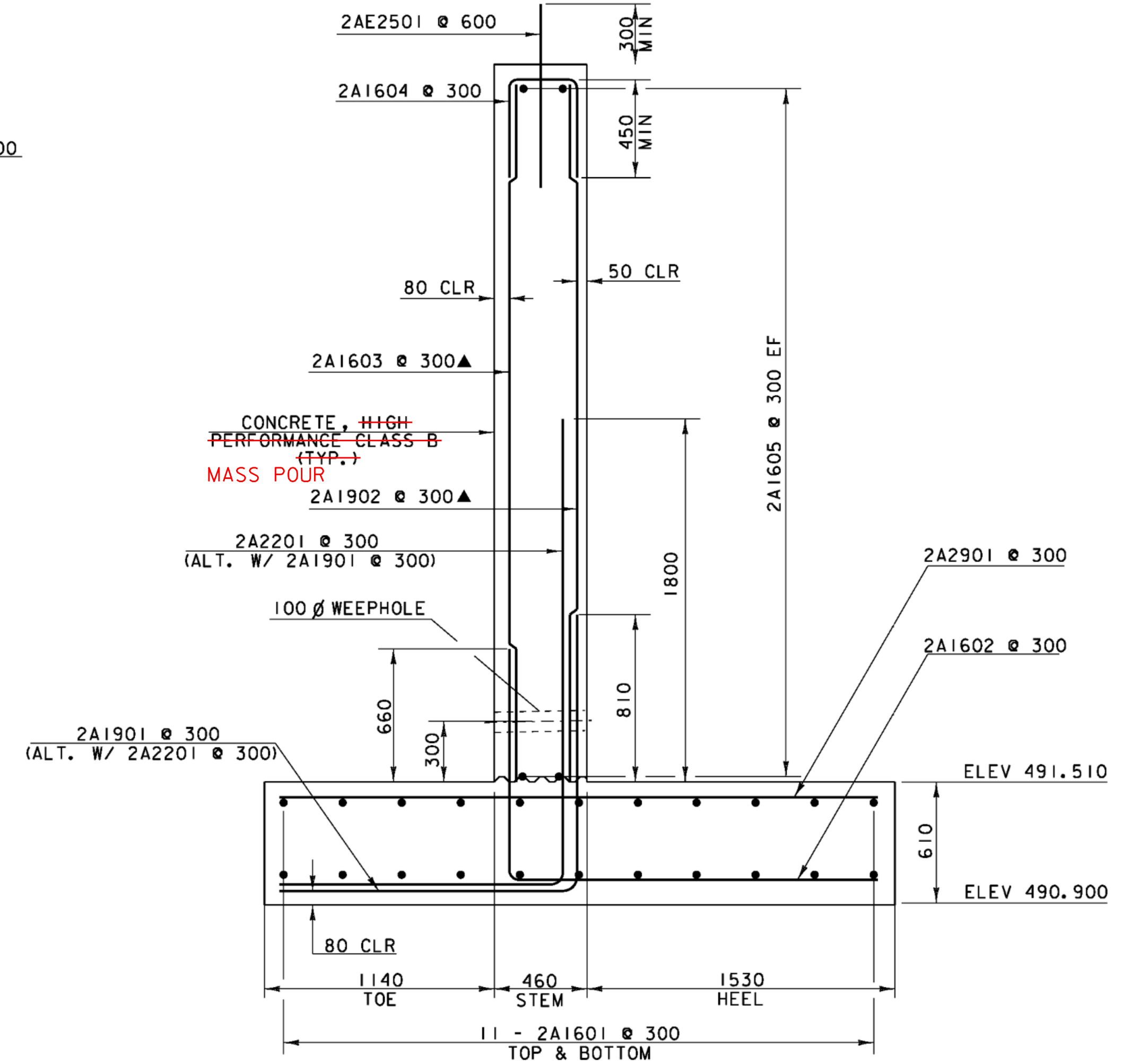

ABUTMENT NO. 2 TYPICAL SECTION

SCALE: 1:20

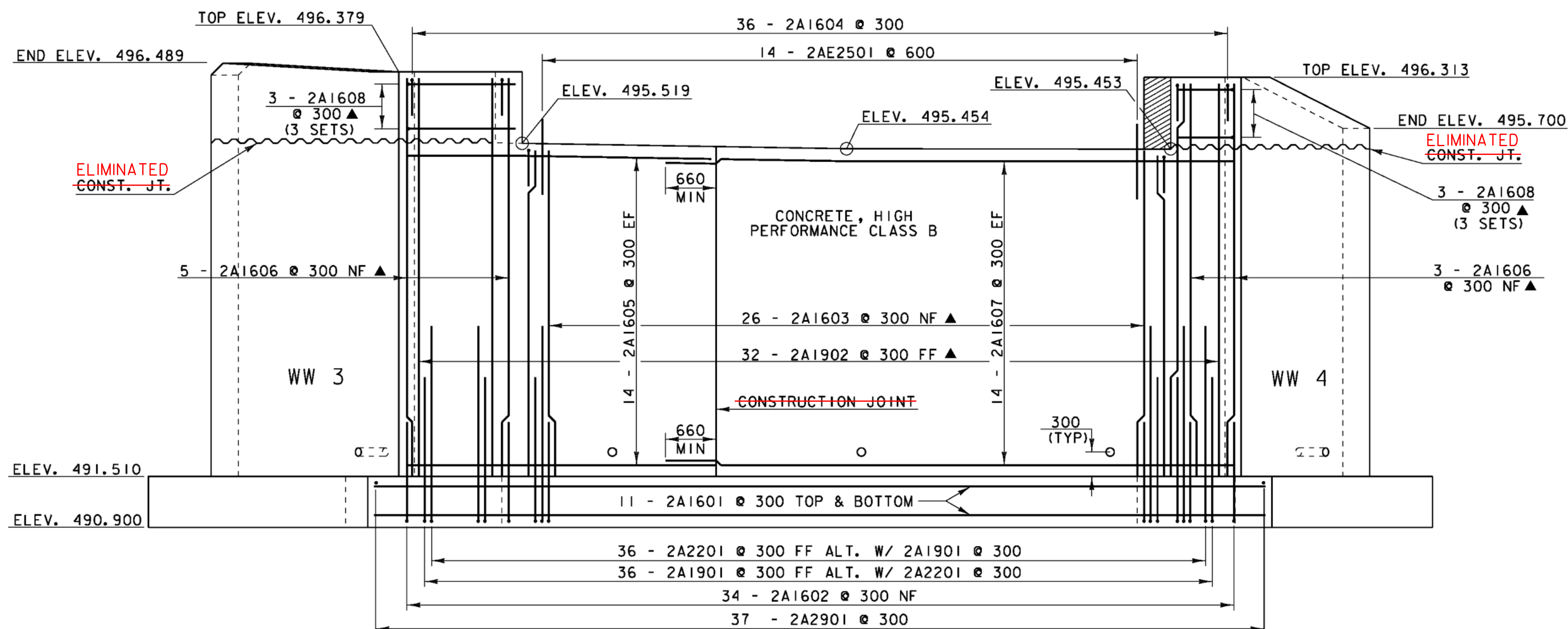

ABUTMENT #2 ELEVATION

SCALE: 1:40

NOTES

1. NF = NEAR FACE
2. FF = FAR FACE
3. EF = EACH FACE
4. ▲ = CUT TO FIT IN FIELD
5. 80 CLEAR UNLESS OTHERWISE SPECIFIED ON THE PLANS
6. 3000 MAX. WEEPHOLE SPACING
7. ALL LAPS NOT DETAILED SHALL BE 660 (MIN)
8. "E" - DENOTES EPOXY COATED
9. PAYMENT FOR PREFORMED JOINT FILLER CORK TO BE INCIDENTAL TO CONCRETE, HIGH PERFORMANCE CLASS B

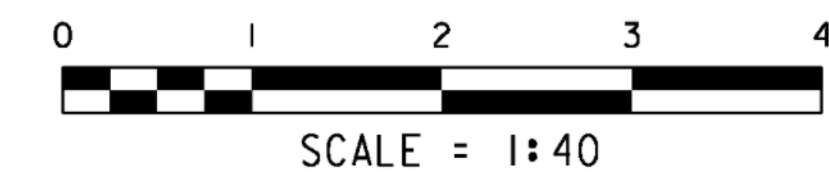

BRIDGE 19 ABUTMENT 2 DETAILS

PROJECT NAME: CHITTENDEN	PLOT DATE: 24-AUG-2009
PROJECT NUMBER: STP 1443(45)	DRAWN BY: C. WEEBER
FILE NAME: 96J236\str\sJ236ab.dgn	CHECKED BY: C. CARLSON
PROJECT MANAGER: C. CARLSON	SHEET 37 OF 81
DESIGNED BY: K. UPMAL	

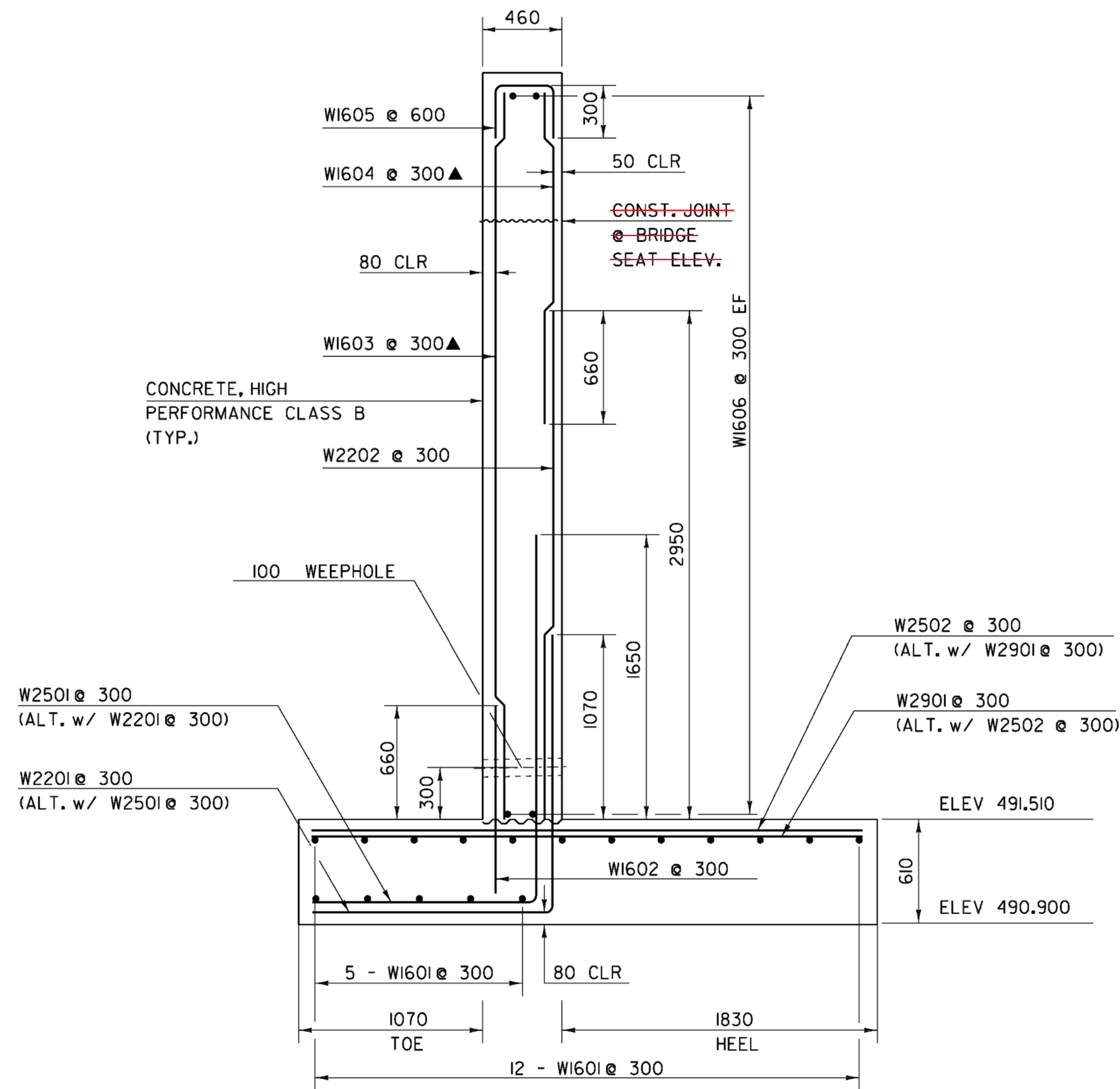

WINGWALL TYPICAL SECTION

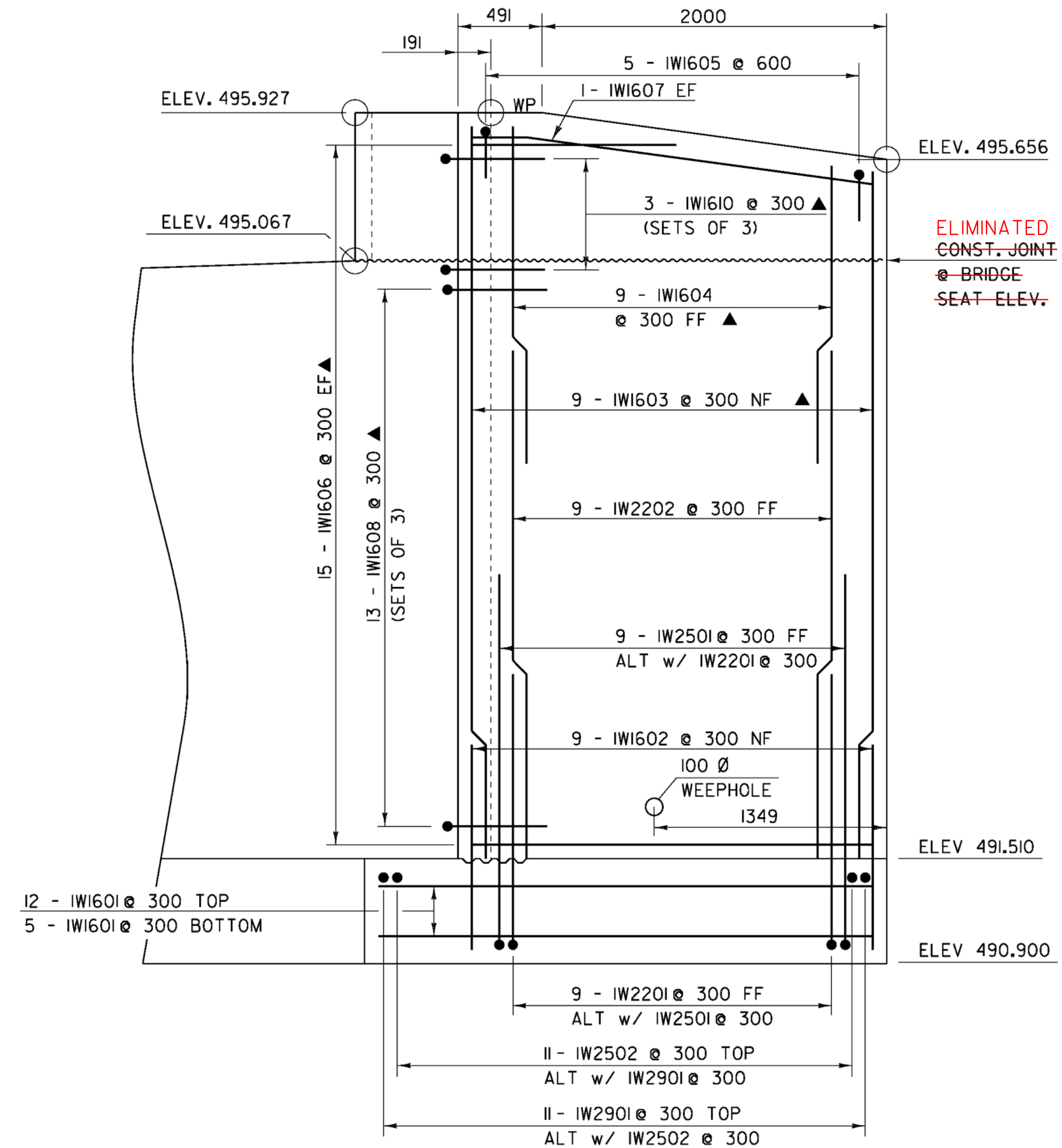

WINGWALL #1 ELEVATION

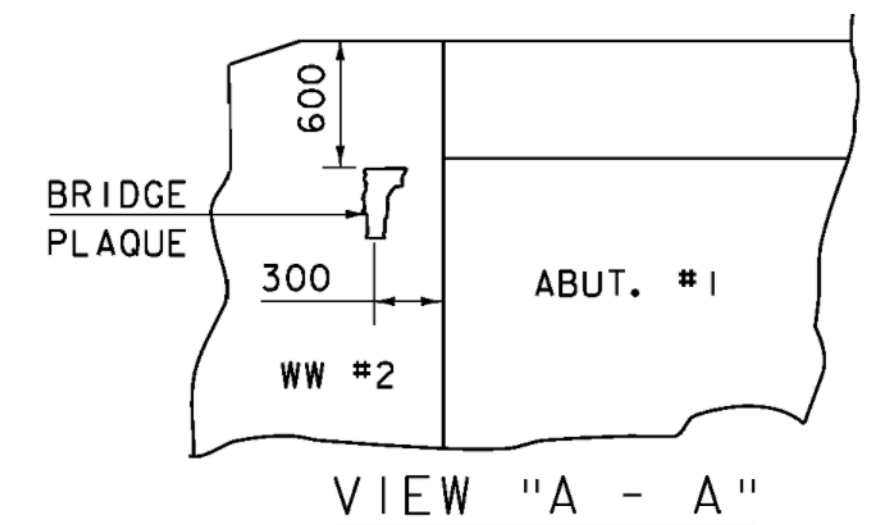
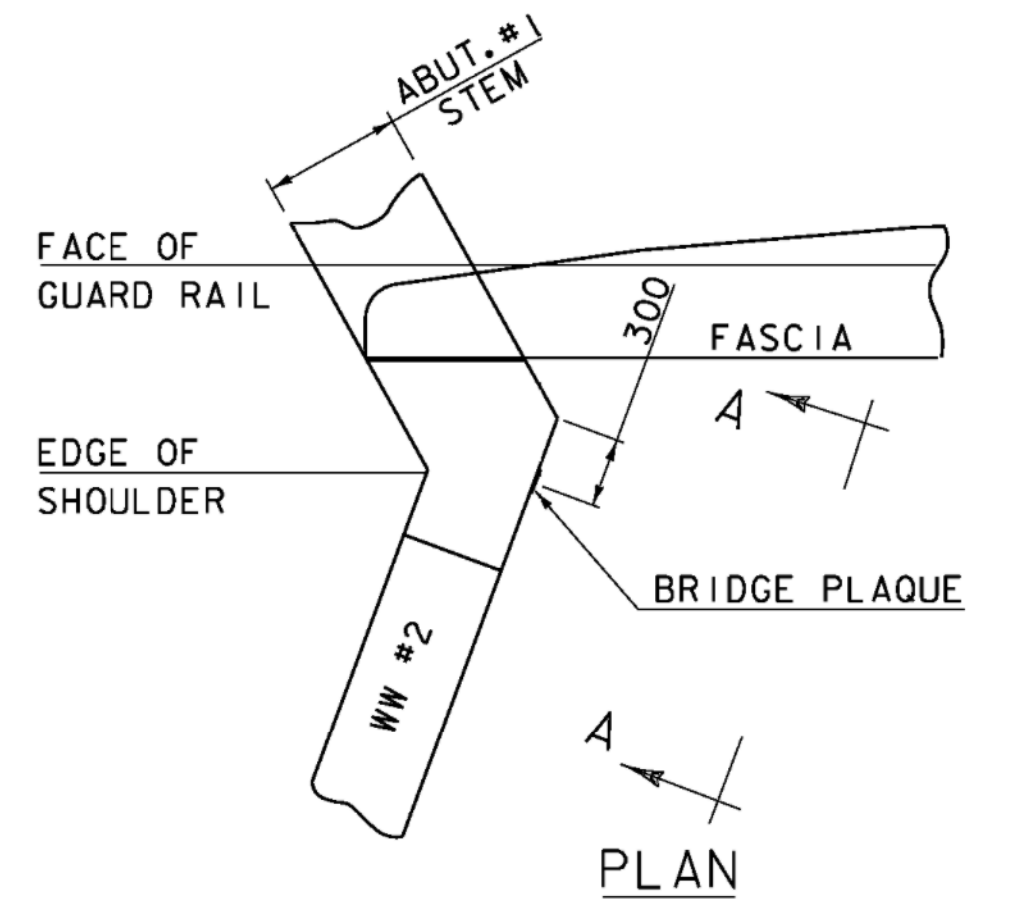

BRIDGE PLAQUE (NOT TO SCALE)

THE BRIDGE PLAQUE WILL BE SUPPLIED BY THE AGENCY OF TRANSPORTATION AND SHALL BE INSTALLED BY THE CONTRACTOR AT ABUTMENT #1 ON THE RIGHT SIDE AS SHOWN OR AS DIRECTED BY THE ENGINEER.

PAYMENT FOR INSTALLATION OF THE BRIDGE PLAQUE SHALL BE INCIDENTAL TO THE ADJACENT CONCRETE.

NOTES

1. NF = NEAR FACE
2. FF = FAR FACE
3. EF = EACH FACE
4. ▲ = CUT TO FIT IN FIELD
5. 80 CLEAR UNLESS OTHERWISE SPECIFIED ON THE PLANS
6. 3000 MAX. WEEPHOLE SPACING
7. ALL LAPS NOT DETAILED SHALL BE 660(MIN)

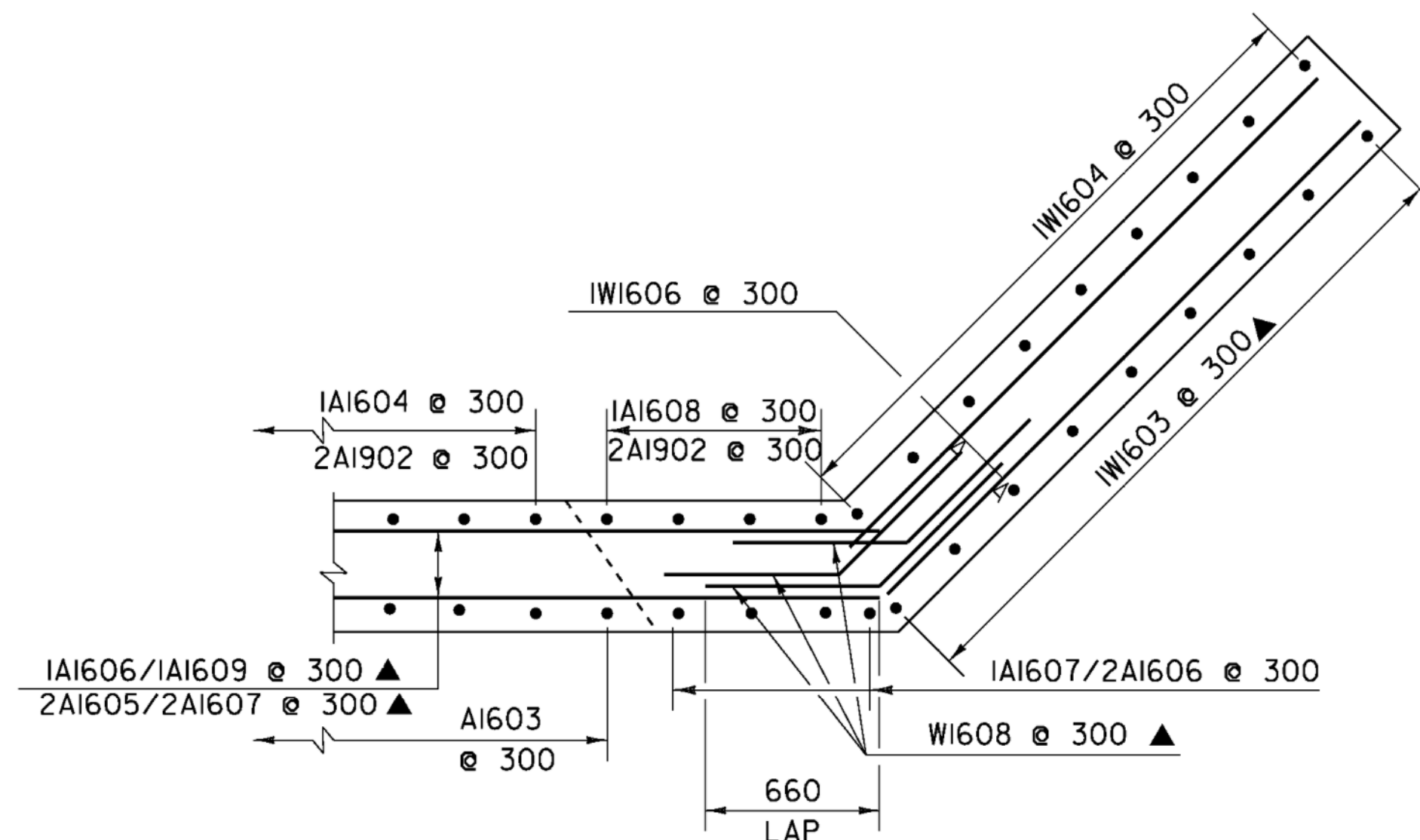

CORNER DETAILS BELOW BRIDGE SEAT

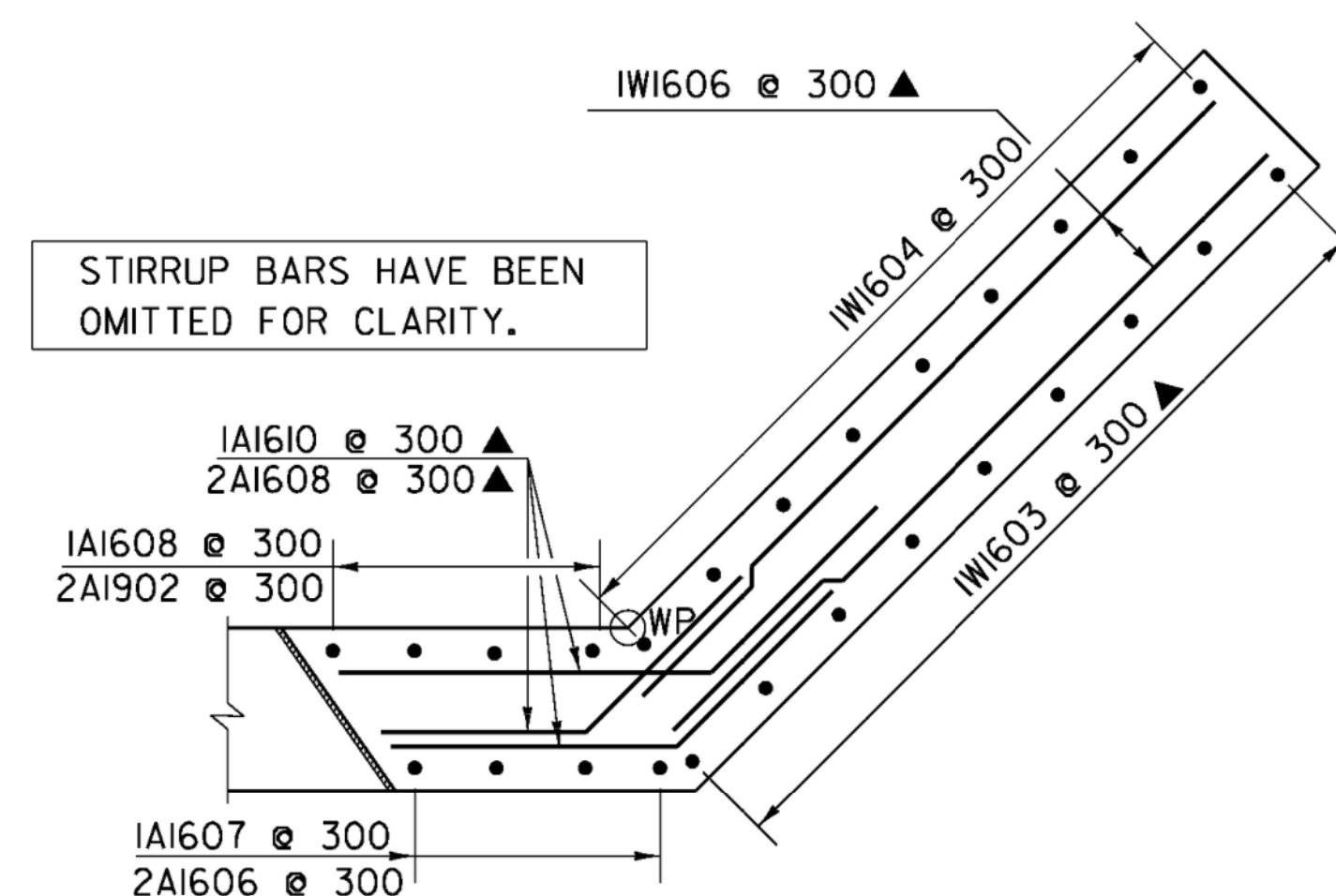

CORNER DETAILS ABOVE BRIDGE SEAT

BRIDGE 19 WINGWALL DETAILS

PROJECT NAME:	CHITTENDEN
PROJECT NUMBER:	STP 1443(45)
FILE NAME:	96j236\str\s236ww.dgn
PROJECT MANAGER:	C. CARLSON
DESIGNED BY:	K. UPMAL
PLOT DATE:	14-AUG-2009
DRAWN BY:	C. WEEBER
CHECKED BY:	C. CARLSON
SHEET	38 OF 81

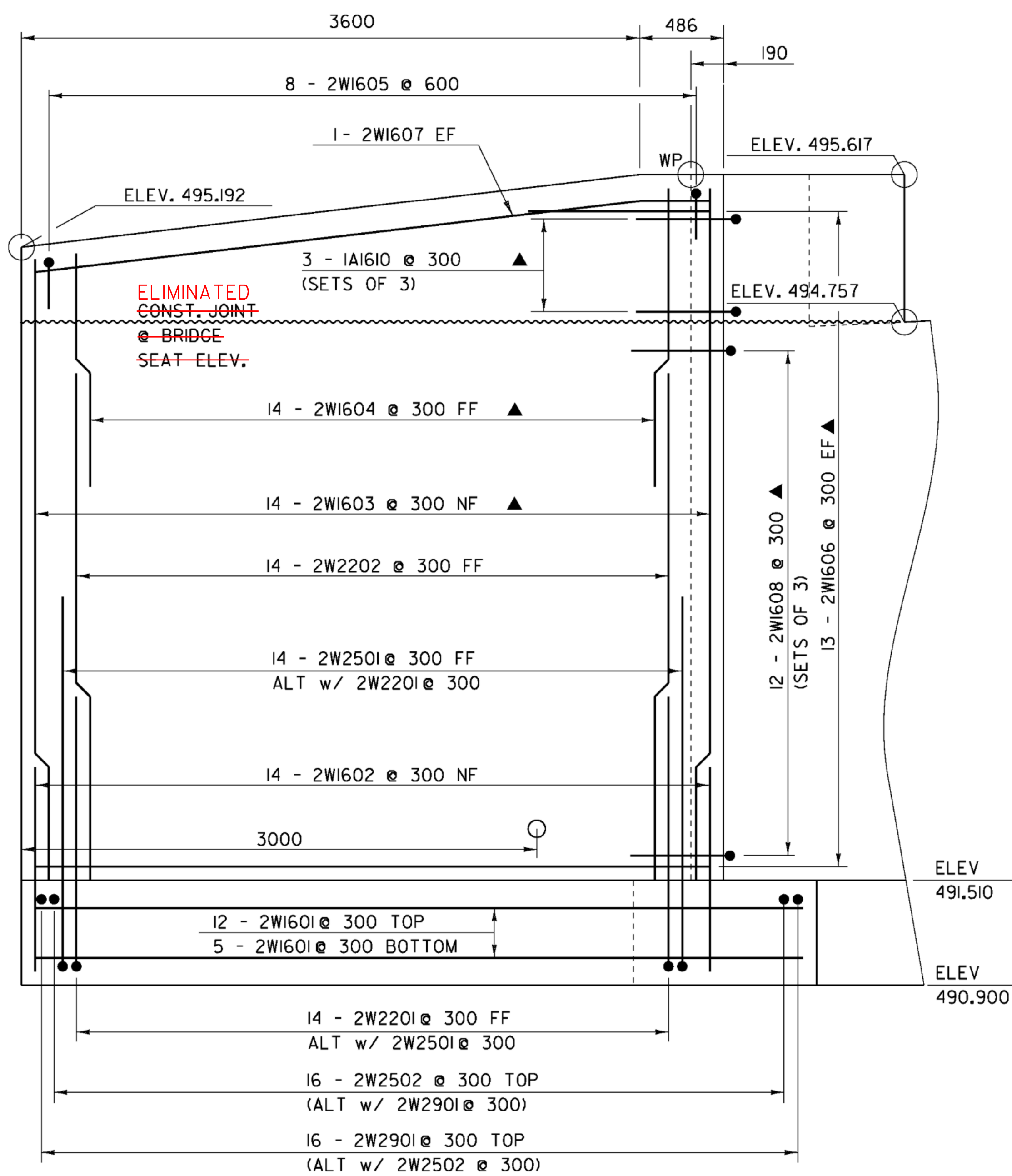

WINGWALL #2 ELEVATION

NOTES

1. NF = NEAR FACE
2. FF = FAR FACE
3. EF = EACH FACE
4. ▲ = CUT TO FIT IN FIELD
5. 80 CLEAR UNLESS OTHERWISE SPECIFIED ON THE PLANS
6. 3000 MAX. WEEPHOLE SPACING
7. ALL LAPS NOT DETAILED SHALL BE 660 (MIN)

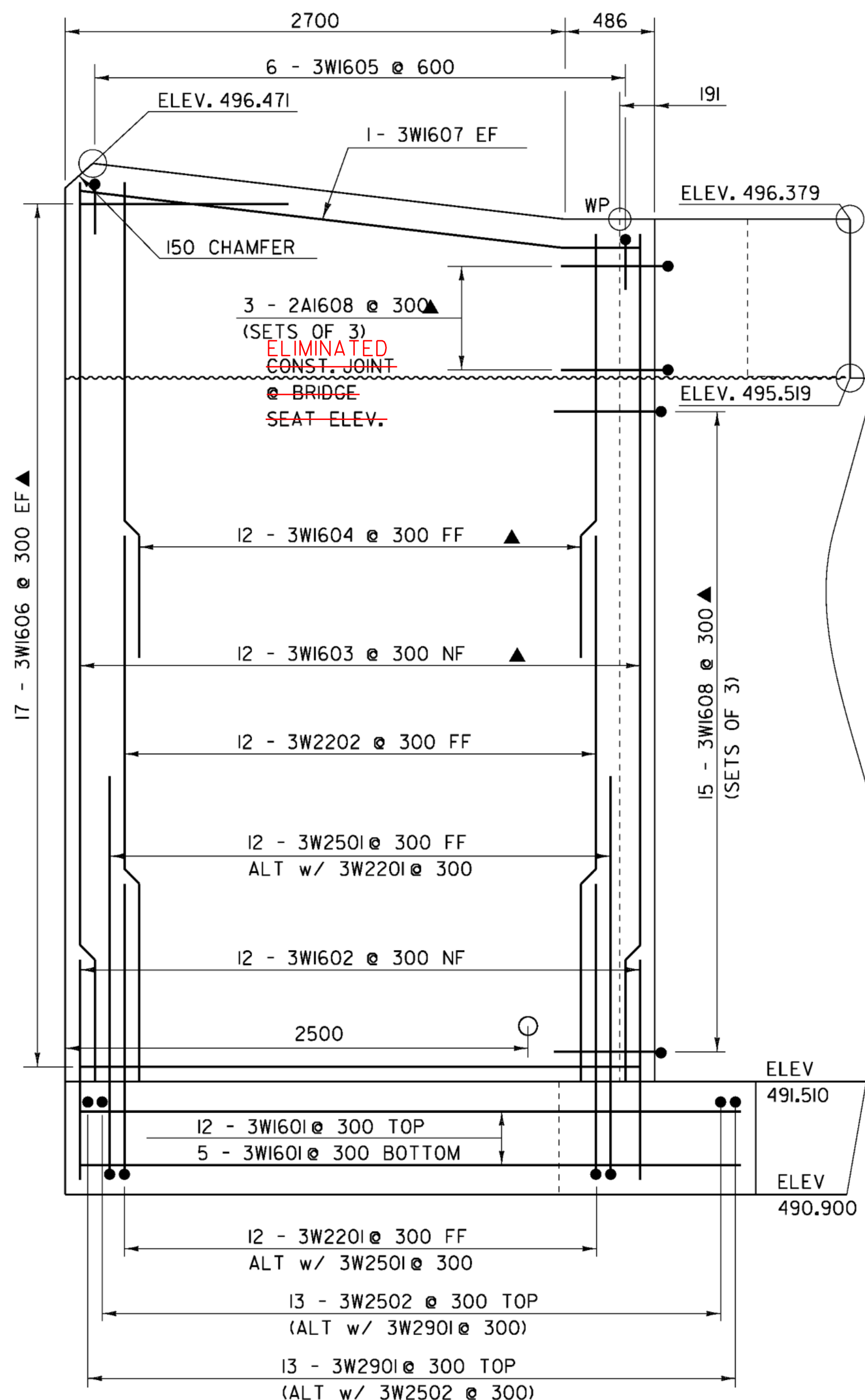

WINGWALL #3 ELEVATION

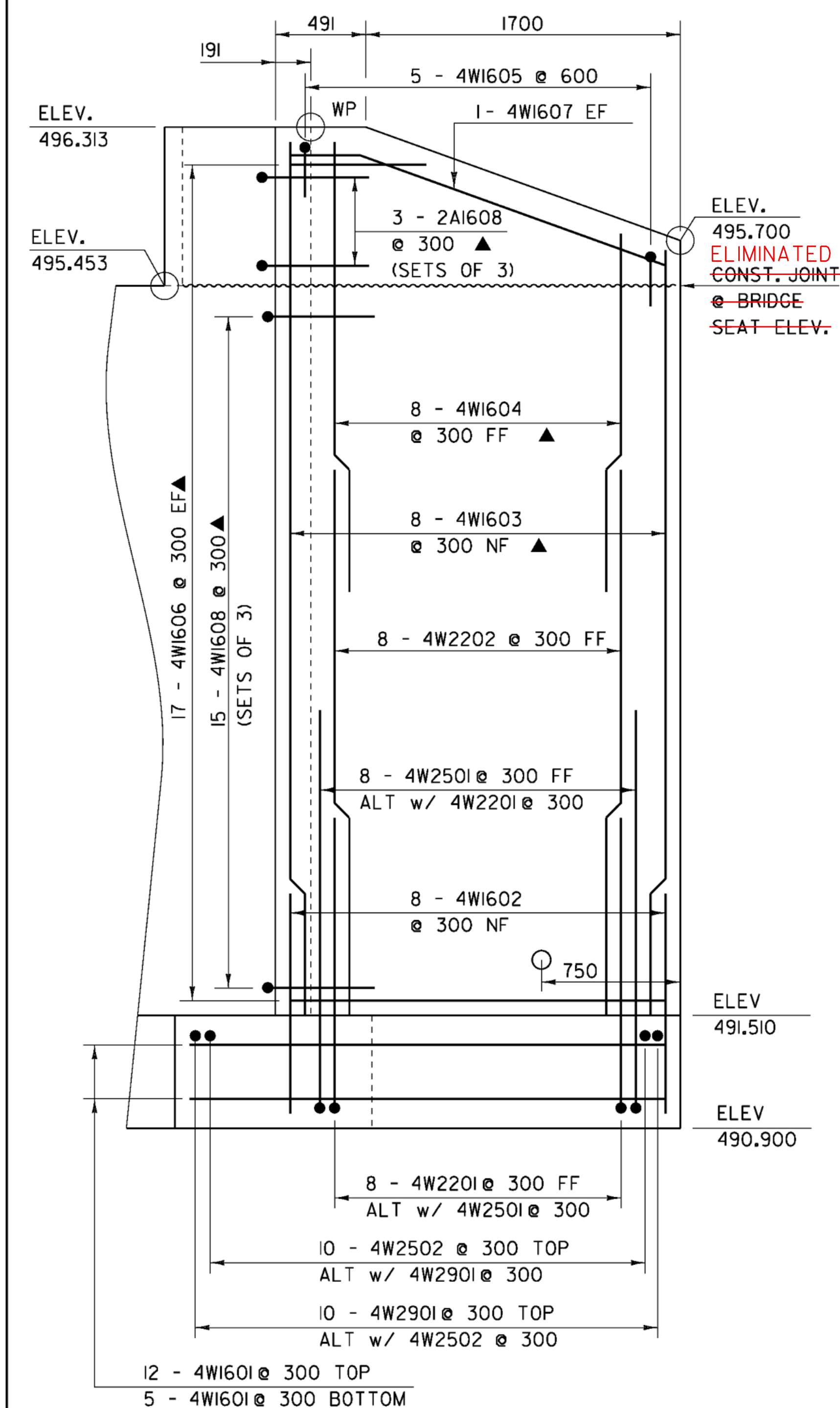

WINGWALL #4 ELEVATION

BRIDGE 19 WINGWALL ELEVATIONS

PROJECT NAME: CHITTENDEN
PROJECT NUMBER: STP 1443(45)

FILE NAME: 96j236\str\s236ww.dgn
PROJECT MANAGER: C. CARLSON
DESIGNED BY: K. UPMAL
PLOT DATE: 14-AUG-2009
DRAWN BY: C. WEEBER
CHECKED BY: C. CARLSON
SHEET 39 OF 81



REINFORCING STEEL SCHEDULE



ITEM	EACH	SIZE	LENGTH	MARK	TYPE	A	B	C	D	E	F	G	H	J	K	R	O	ITEM	EACH	SIZE	LENGTH	MARK	TYPE	A	B	C	D	E	F	G	H	J	K	R	O
SLAB																																			
* 28	16	700		ES1601	STR																														
47	19	6240		ES1901	STR																														
* 92	16	3400		ES1602	S6	300	500	1800	500			300																							
* 44	32	8210		ES3201	1	425	13340					---				335																			
ABUTMENT 1																		ABUTMENT 2																	
22	16	10734		1A1601	STR													22	16	10734		2A1601	STR												
▲ 26	16	3477		1A1603	STR													▲ 26	16	3929		2A1603	STR												
▲ 26	16	2227		1A1604	STR													* 29	16	3747		2A1605	STR												
▲ 26	16	3744		1A1606	STR													▲ 8	16	4789		2A1606	STR												
▲ 8	16	4337		1A1607	STR													▲ 28	16	6905		2A1607	STR												
▲ 6	16	3087		1A1608	STR																														
▲ 26	16	6904		1A1609	STR																														
34	16	3020		1A1602	17		1190	1830	---									▲ 34	16	3020		2A1602	17		1190	1830	---								
36	16	1230		1A1605	17		450	330	450									▲ 36	16	1230		2A1604	17		450	330	450								
▲ 18	16	1954		1A1610	19		977	977	---					691		691		▲ 18	16	1954		2A1608	19		977	977	---				691		691		
* 33	19	2920		1A1901	17		1450	1470	---									▲ 32	19	2810		2A1901	17		1340	1470	---								
																		▲ 32	19	4790		2A1902	STR												
32	22	1910		1A2202	STR																														
33	22	3050		1A2201	17		1580	1470	---																										
14	25	910		1AE2501	STR																														
37	29	2970		1A2901	STR																														
WINGWALL 1																		WINGWALL 3																	
17	16	2873		1W1601	STR													17	16	3031		3W1601	STR												
9	16	1190		1W1602	STR													▲ 12	16	1190		3W1602	STR												
▲ 9	16	4337		1W1603	STR													▲ 12	16	4900		3W1603	STR												
▲ 9	16	2047		1W1604	STR													▲ 11	16	2609		3W1604	STR												
▲ 30	16	2411		1W1606	STR													▲ 34	16	3048		3W1606	STR												
5	16	930		1W1605	17		300	330	300									6	16	930		3W1605	17		300	330	300								
* 3	16	2351		1W1607	19		411	1940	---									2	16	3028		3W1607	19		406	2622	---			17		405	---		
39	16	1320		1W1608	19		660	660	---				55			407		45	16	1320		3W1608	19		660	660	---			470		470	---		
9	22	2950		1W2202	STR													* 13	22	2950		3W2202	STR												
9	22	3000		1W2201	17		1600	1400	---																										
* 12	25	3200		1W2502	STR																														
9	25	3580		1W2501	17		2180	1400	---																										
11	29	3200		1W2901	STR													WINGWALL 4																	
WINGWALL 2																		WINGWALL 4																	
																		17	16	2573		4W1601	STR												
17	16	4469		2W1601	STR													8	16	1190		4W1602	STR												
14	16	1190		2W1602	STR													▲ 8	16	4723		4W1603	STR												
▲ 14	16	4027		2W1603	STR													▲ 8	16	2433		4W1604	STR												
▲ 14	16	1737		2W1604	STR													▲ 32	16	2031		4W1606	STR												
▲ 28	16	3926		2W1606	STR																														
8	16	930		2W1605	17		300	330	300									5	16	930		4W1605	17		300	330	300								
2	16	3951		2W1607	19		406	3545	---									2	16	2133		4W1607	19		411	1722	---			140		387	---		
36	16	1320		2W1608	19		660	660	---				48			403		45	16	1320		4W1608	19		660	660	---			470		470	---		
14	22	2950		2W2202	STR													* 9	22	2950		4W2202	STR												
14	22	3000		2W2201	17		1600	1400	---																										
16	25	3200		2W2502	STR																														
14	25	3580		2W2501	17		2180	1400	---																										
* 17	29	3200		2W2901	STR																														

~ NOTES ~

- UNLESS OTHERWISE DESIGNATED, ALL BAR REINFORCEMENT FOR CONCRETE IN SIZES UP TO AND INCLUDING 55M SHALL CONFORM TO THE REQUIREMENTS OF THE "SPECIFICATIONS FOR DEFORMED BILLET-STEEL BARS FOR CONCRETE REINFORCEMENT", AASHTO M 31M (ASTM A 615M-SI). ALL BARS SHALL BE GRADE 420, UNLESS OTHERWISE DESIGNATED.
- FOR TYPICAL BENDING DETAILS, RECOMMENDED PIN DIAMETER "D" OF BENDS AND HOOKS, AND OTHER STANDARD PRACTICE. SEE CURRENT CONCRETE REINFORCING STEEL INSTITUTE "MANUAL OF STANDARD PRACTICE".
- BARS WHICH REQUIRE MORE ACCURATE BENDING THAN STANDARD PRACTICES SHOULD HAVE LIMITS INDICATED.
- ALL DIMENSIONS ARE OUT TO OUT OF BAR EXCEPT "A" AND "G" ON STANDARD 180 DEGREE AND 135 DEGREE HOOKS.
- "J" DIMENSION ON 180 DEGREE HOOKS TO BE SHOWN ONLY WHERE NECESSARY TO RESTRICT HOOK SIZE. OTHERWISE, STANDARD HOOKS ARE TO BE USED.
- "H" DIMENSION ON STIRRUPS TO BE SHOWN ONLY WHEN NECESSARY TO MAINTAIN CLEARANCES.
- WHERE SLOPE DIFFERS FROM 45 DEGREES, DIMENSIONS "H" AND "K" MUST BE SHOWN.
- ▲ DENOTES BARS TO BE CUT IN FIELD.
- * DENOTES ONE EXTRA BAR ADDED FOR TESTING PURPOSES.
- △ DENOTES TWO EXTRA BARS ADDED FOR TESTING PURPOSES.
- E IN BAR MARK PREFIX DENOTES EPOXY COATED REINFORCING STEEL.

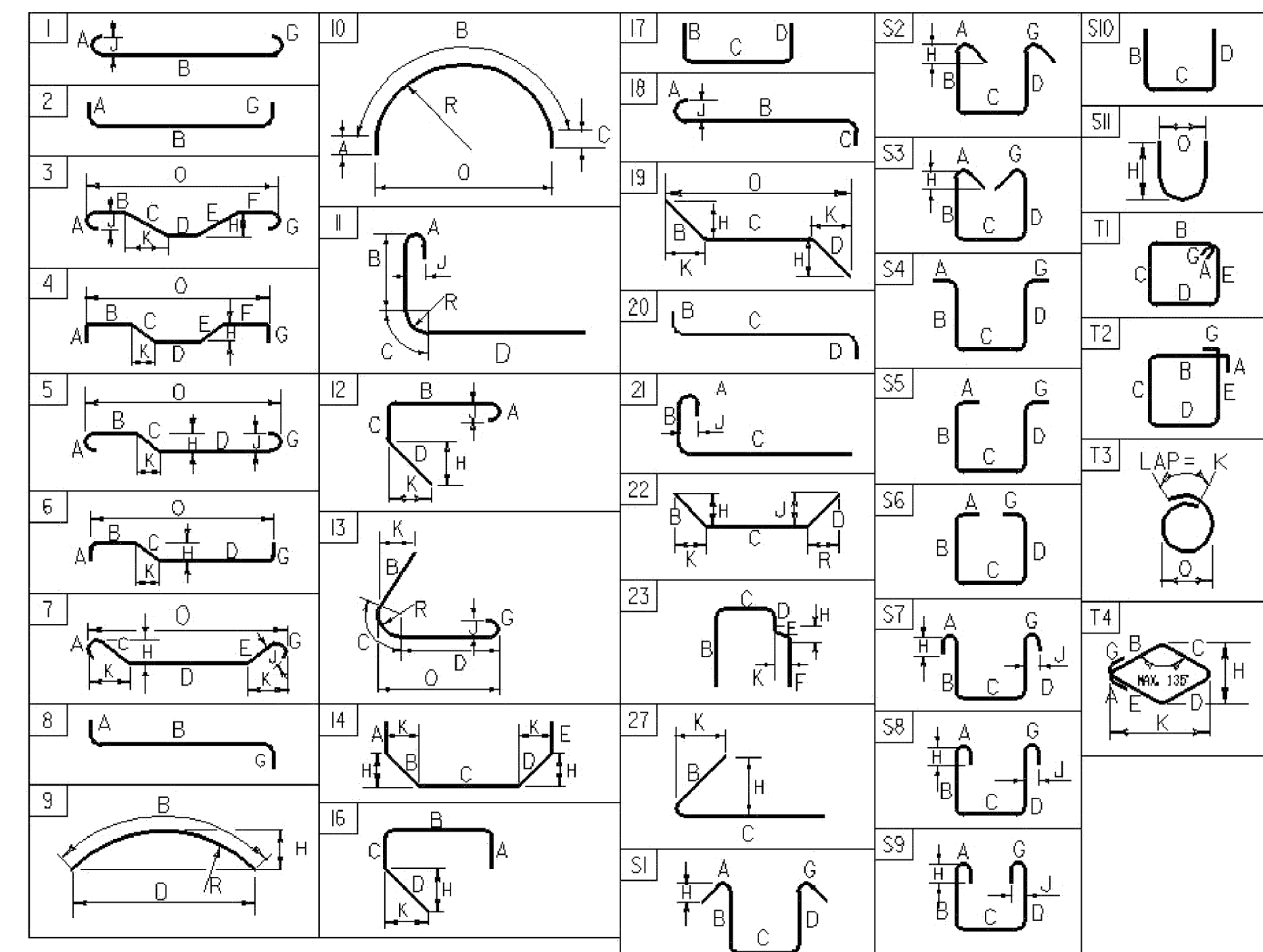

ASTM STANDARD REINFORCING BARS

BAR SIZE	NOMINAL MASS (Kg/m)	NOMINAL DIMENSIONS ROUND SECTION		
		DIAMETER (mm)	CROSS-SECTIONAL AREA (mm²)	PERIMETER (mm)
#10	0.560	9.5	71	29.84
#13	0.994	12.7	129	39.90
#16	1.552	15.9	199	49.95
#19	2.235	19.1	284	60.00
#22	3.042	22.2	387	69.74
#25	3.973	25.4	510	79.80
#29	5.060	28.7	645	90.16
#32	6.404	32.3	819	101.47
#36	7.907	35.8	1006	112.47
#43	11.380	43.0	1452	135.09
#57	20.240	57.3	2581	180.01

PROJECT NAME: **CHITTENDEN**
 PROJECT NUMBER: **STP 1443(45) (BRIDGE 19)**
 FILE NAME: 96j236/str/96j236rss1.xls PLOT DATE: 8/13/2009
 PROJECT MANAGER: **C. CARLSON** DRAWN BY: **C. WEEBER**
 DESIGNED BY: **K. UPMAL** CHECKED BY: **C. CARLSON**
REINFORCING STEEL SCHEDULE SHEET **40** OF **81**

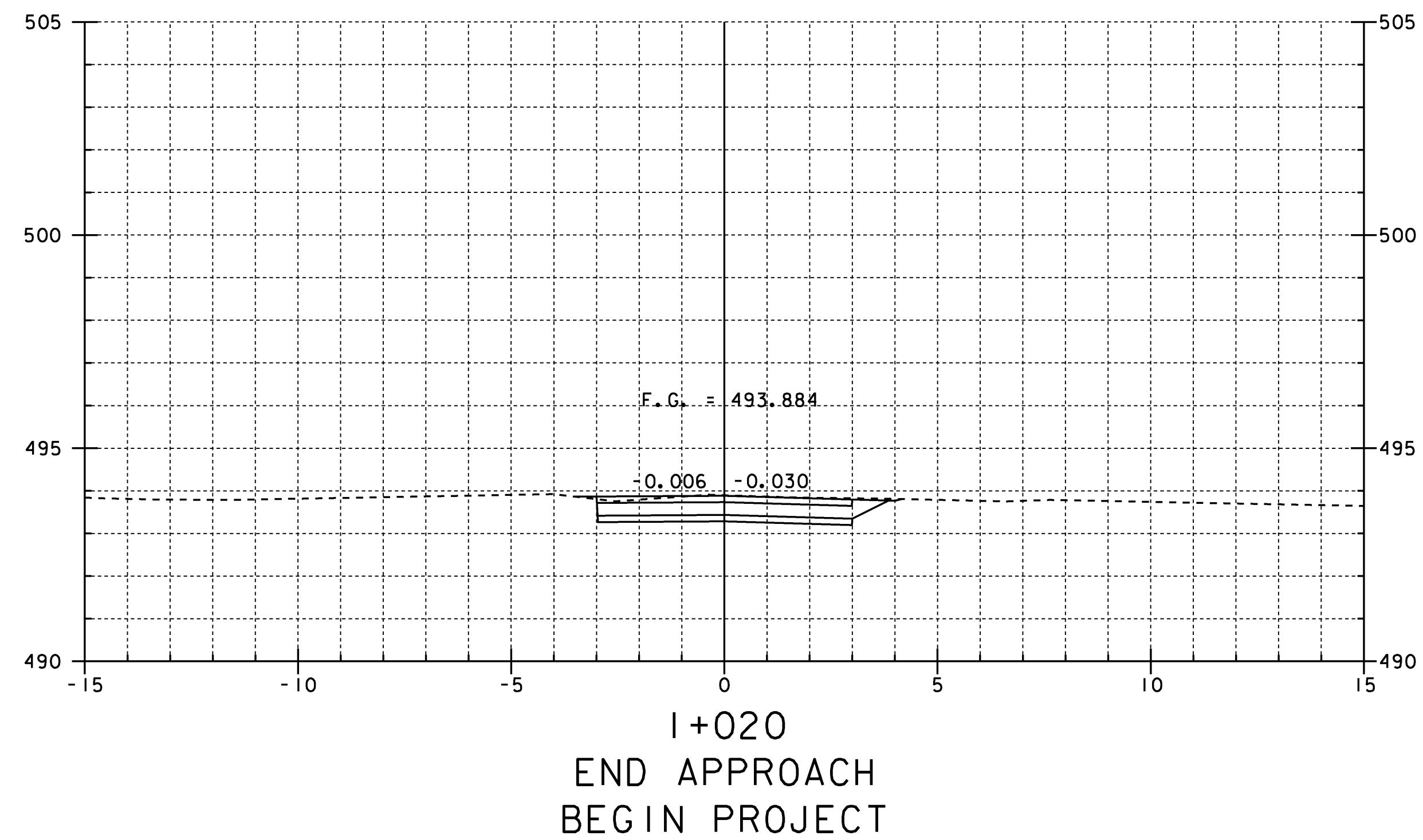
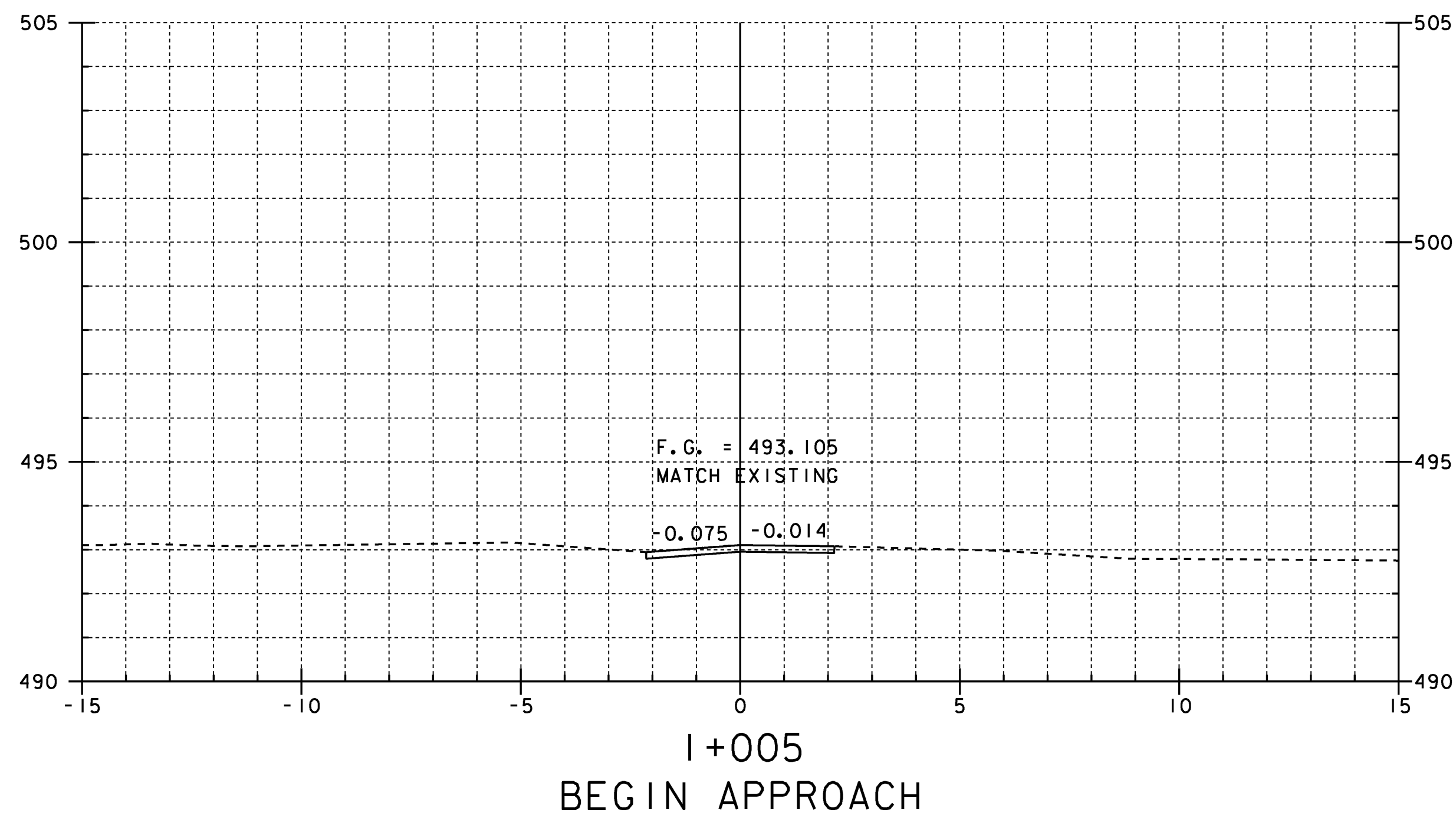
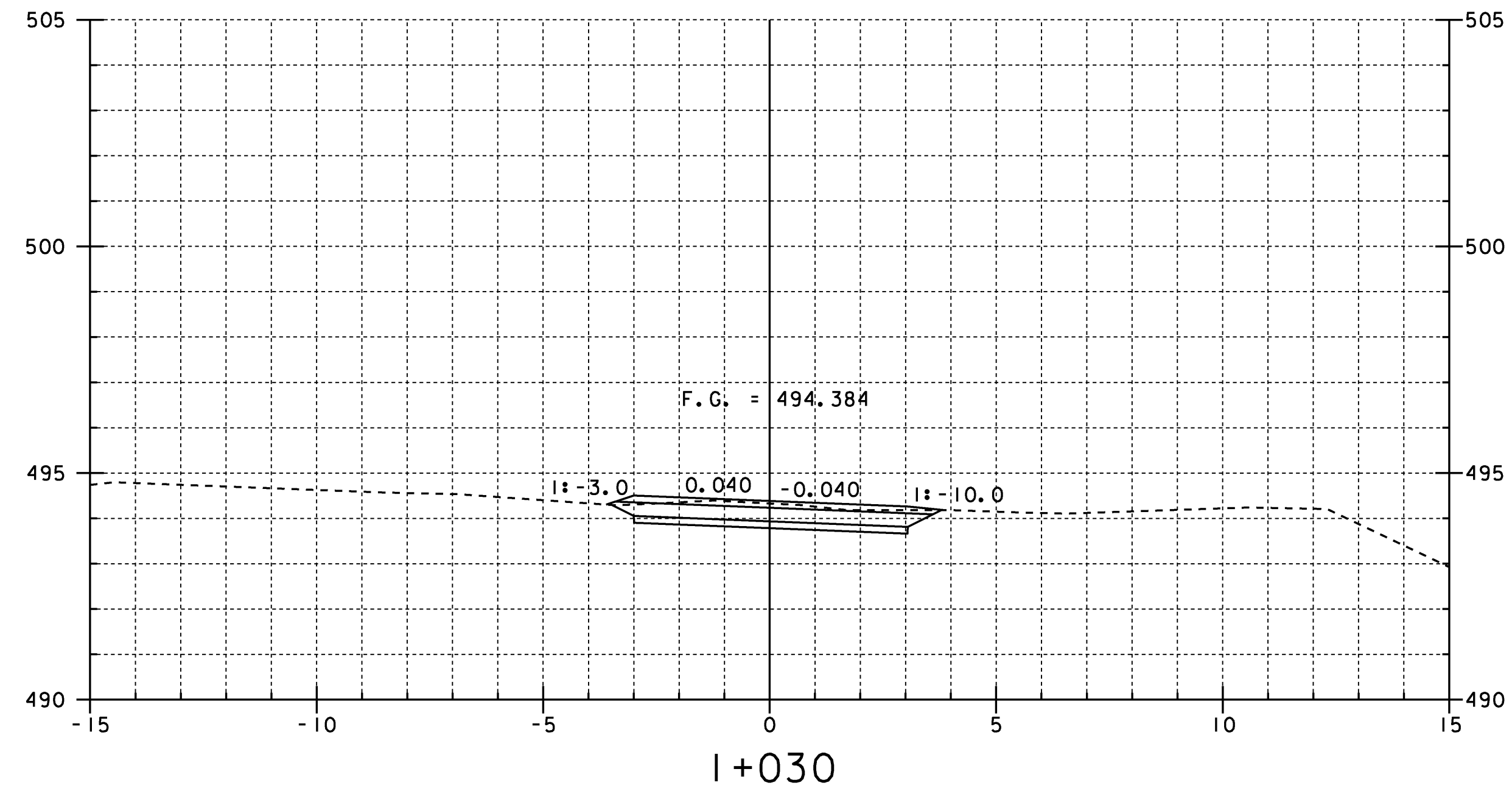
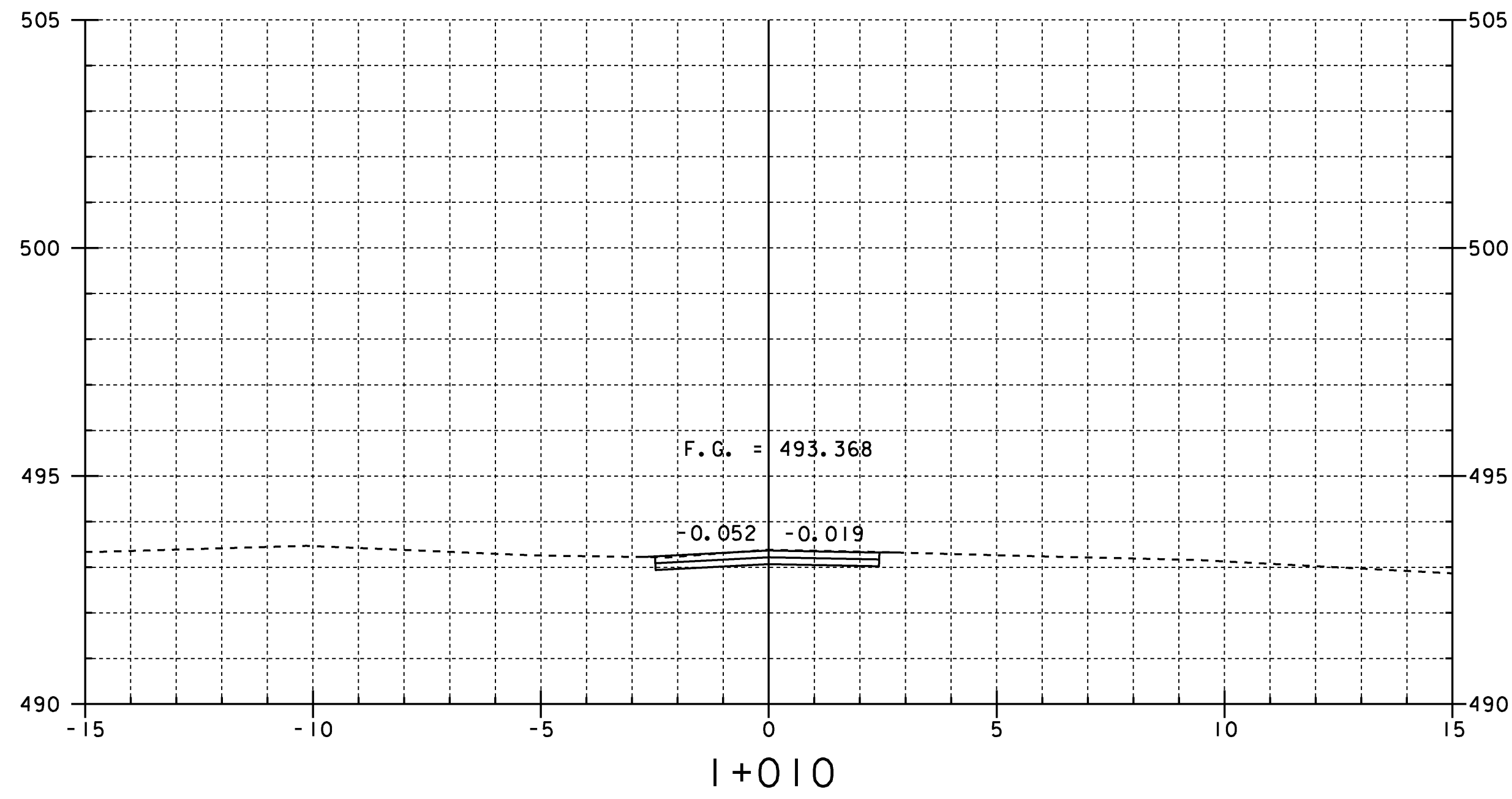

BRIDGE 19 MAINLINE CROSS SECTIONS I

PROJECT NAME:	CHITTENDEN	PLOT DATE:	14-AUG-2009
PROJECT NUMBER:	STP 1443(45)	DRAWN BY:	STR
FILE NAME:	/96j236/str/sj236xs.dgn	IPARM NAME:	sj236mx1.1
PROJECT MANAGER:	C. CARLSON	SHEET	41 OF 81
DESIGNED BY:	K. UPMAL		

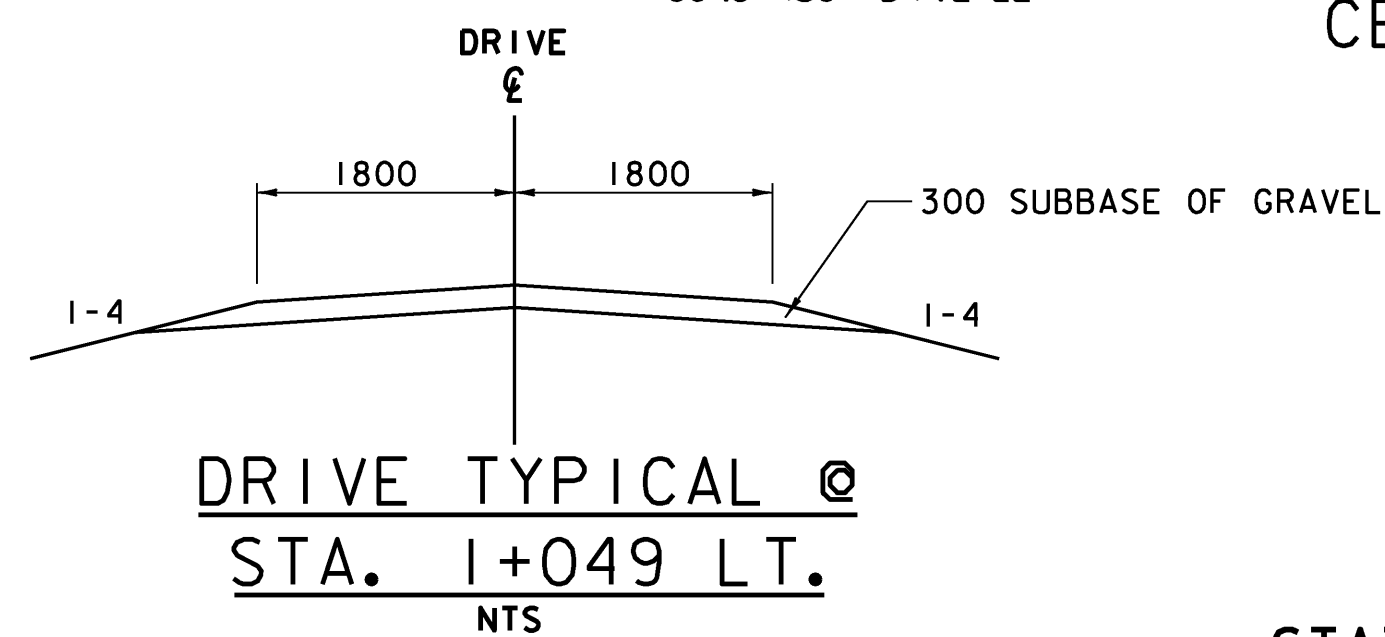
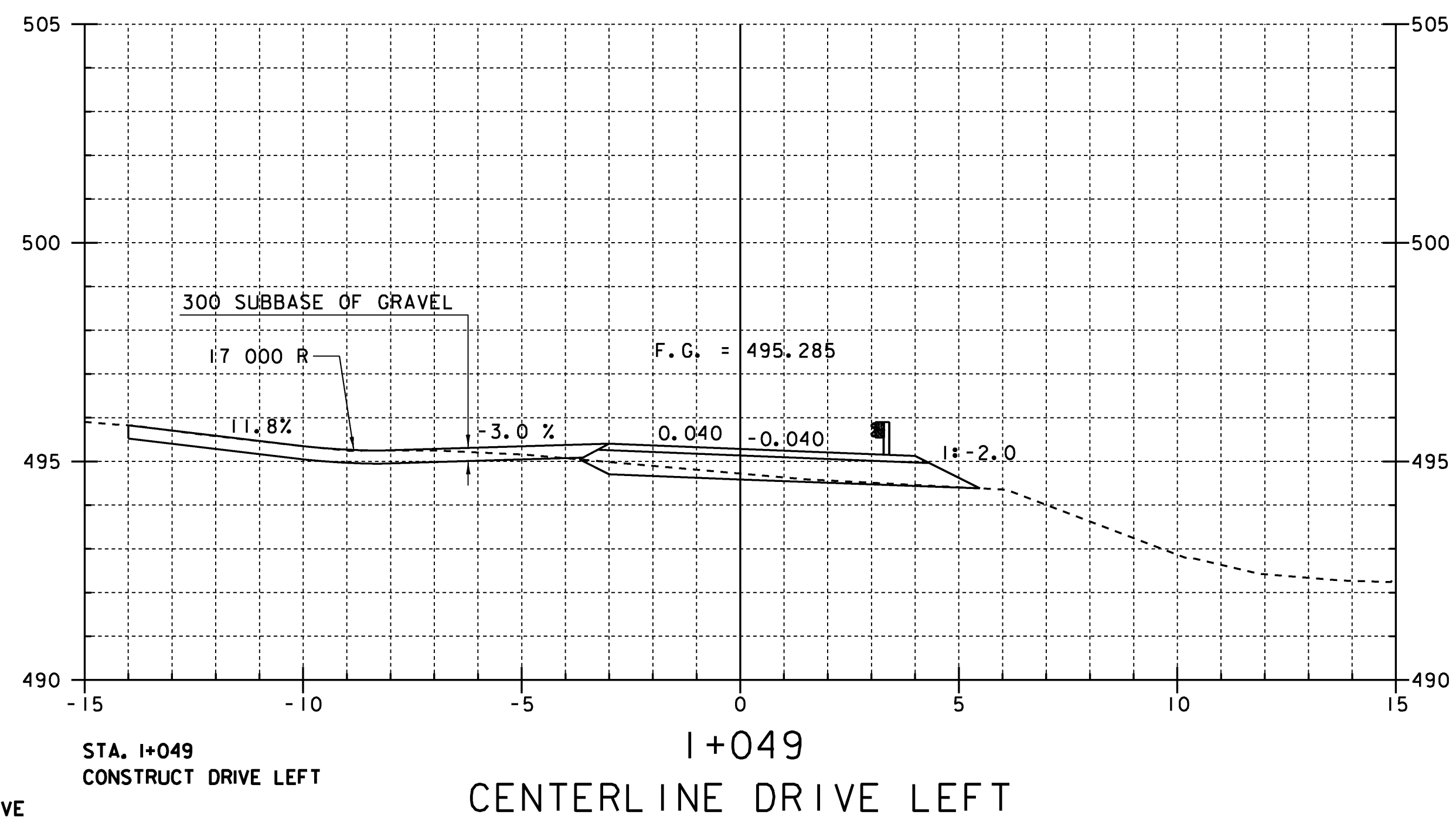
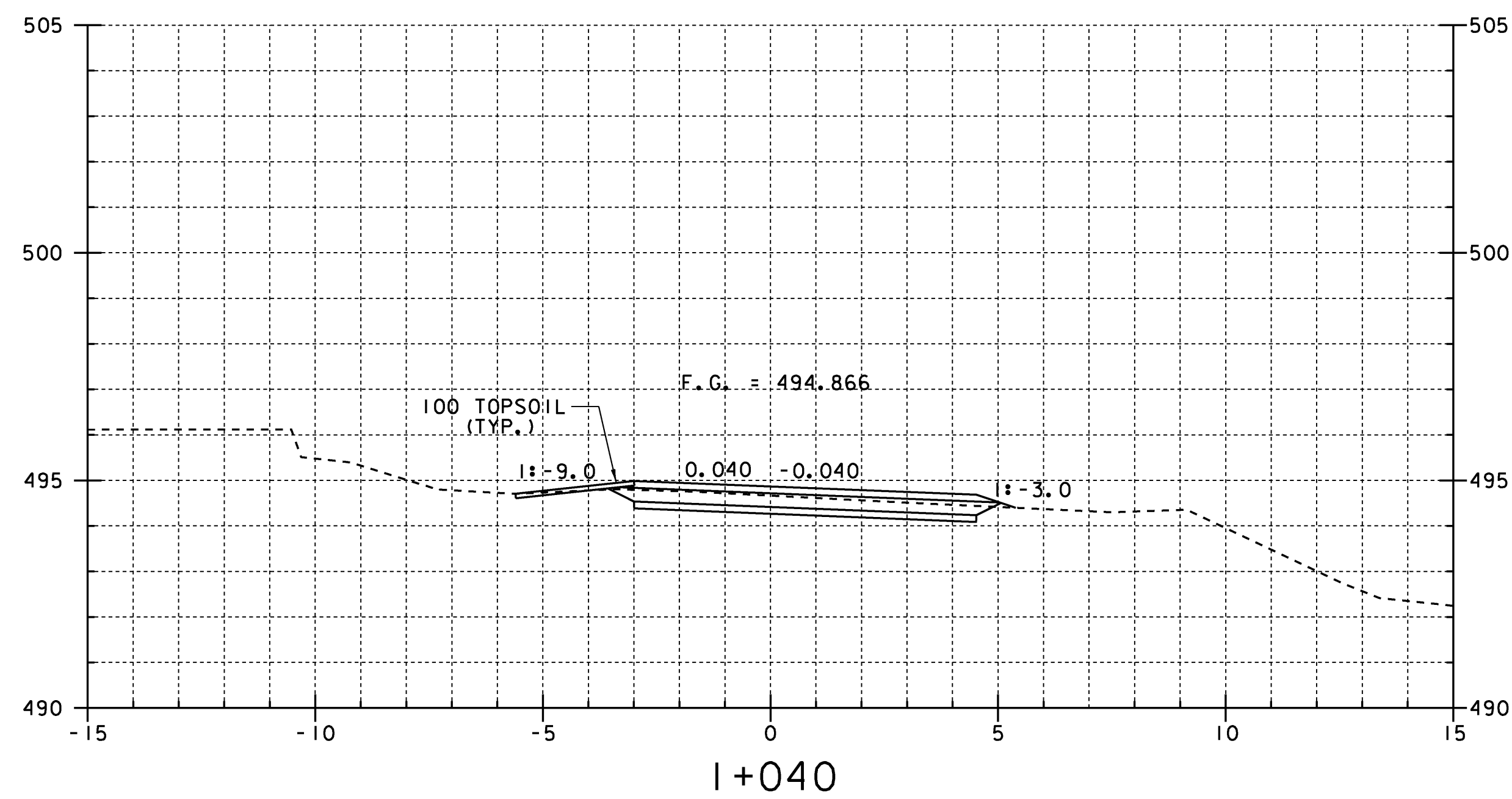
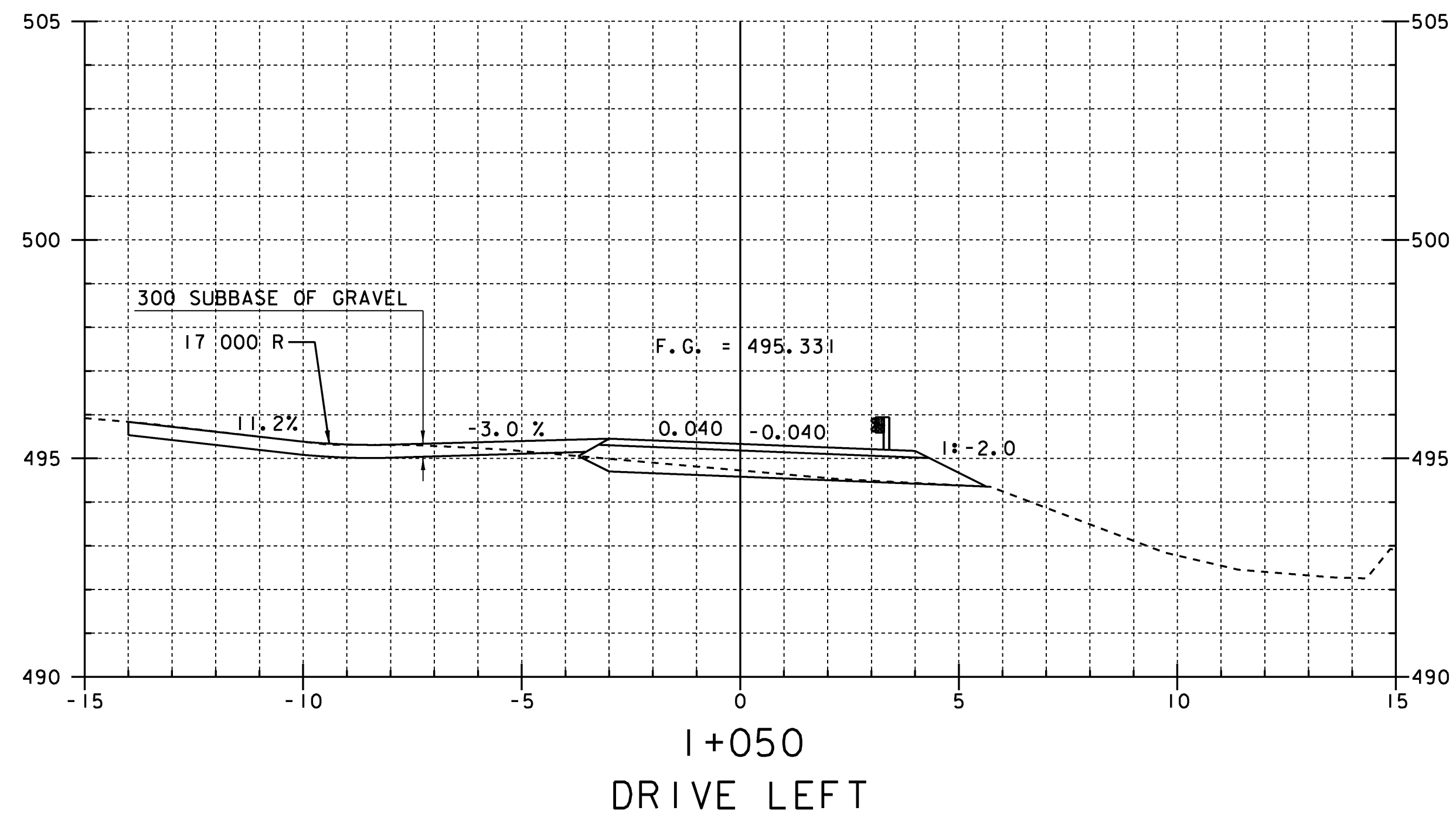
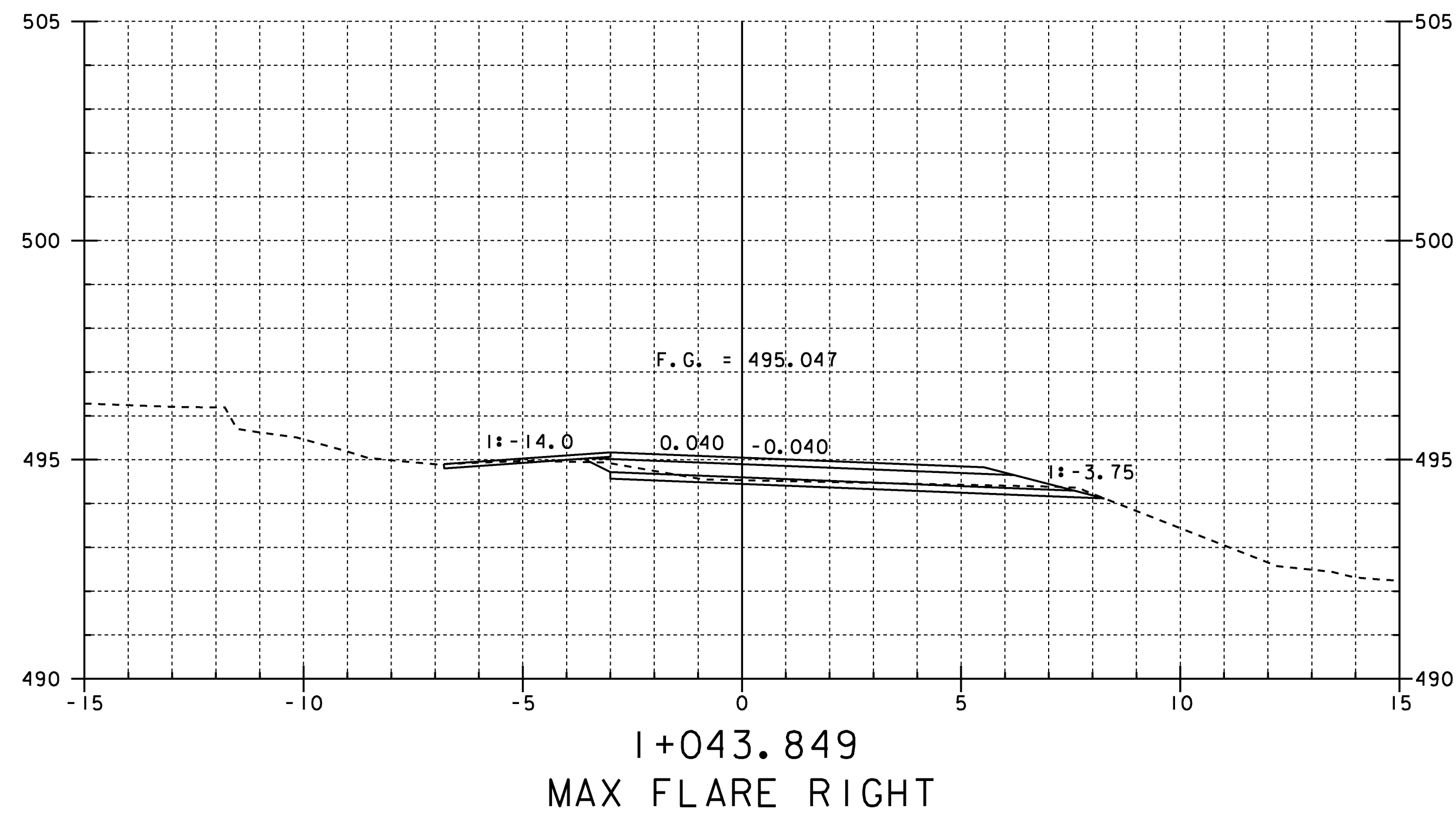

STATION I+040 - I+050

BRIDGE 19 MAINLINE CROSS SECTIONS 2

PROJECT NAME: CHITTENDEN	PLOT DATE: 14-AUG-2009
PROJECT NUMBER: STP 1443(45)	DRAWN BY: STR
FILE NAME: /96J236/str/sj236xs.dgn	IPARM NAME: sj236m2.1
PROJECT MANAGER: C. CARLSON	SHEET 42 OF 81
DESIGNED BY: K. UPMAL	

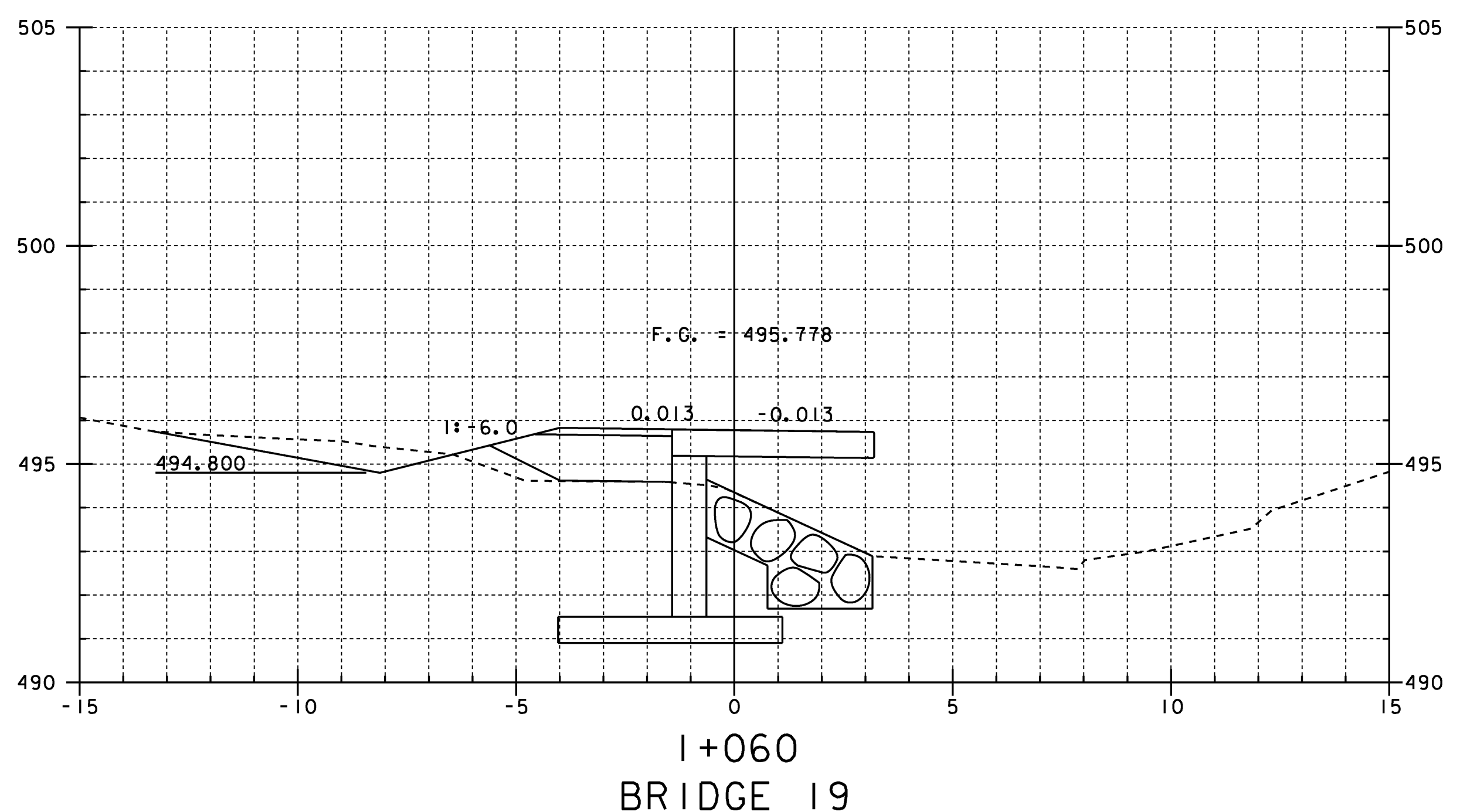
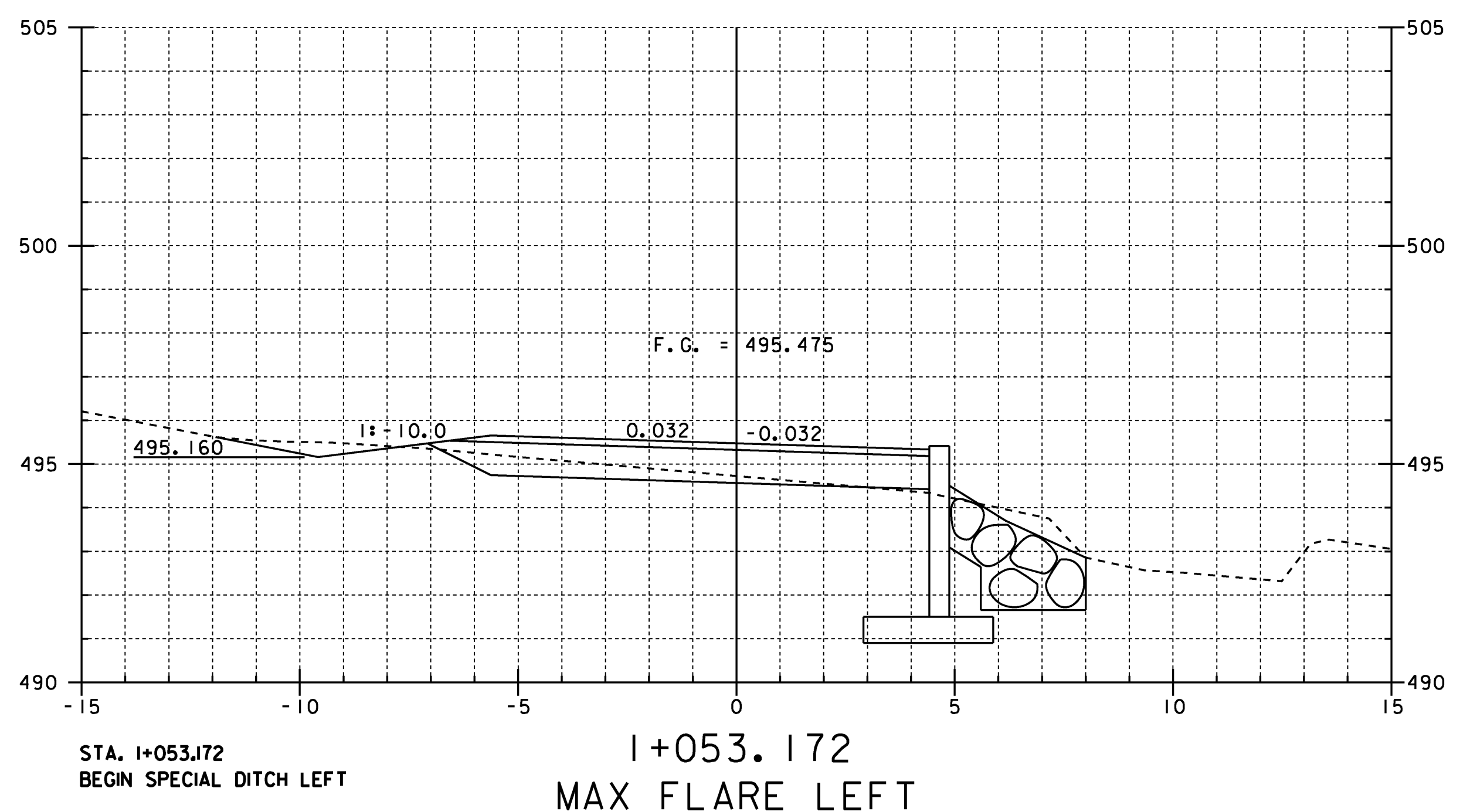
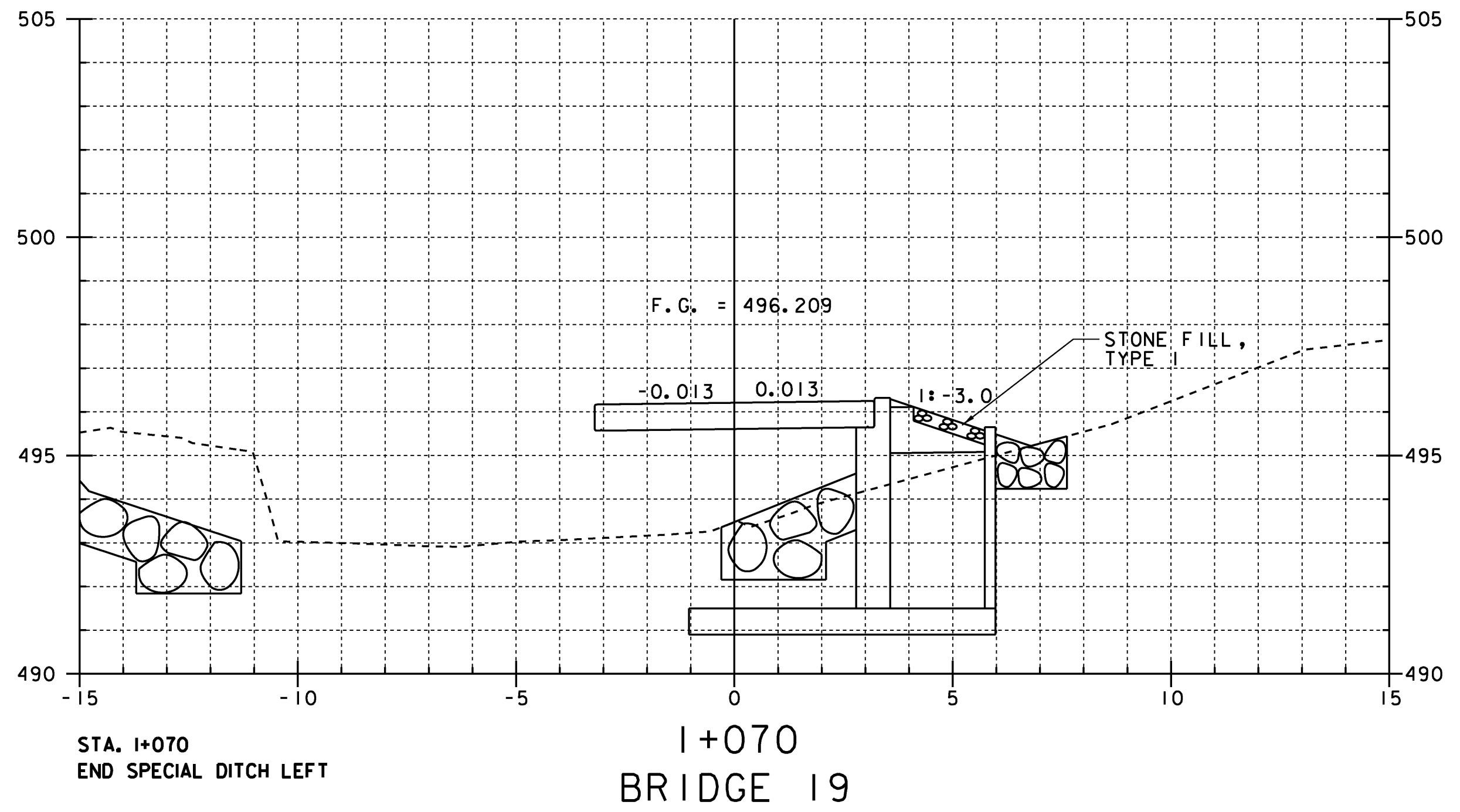
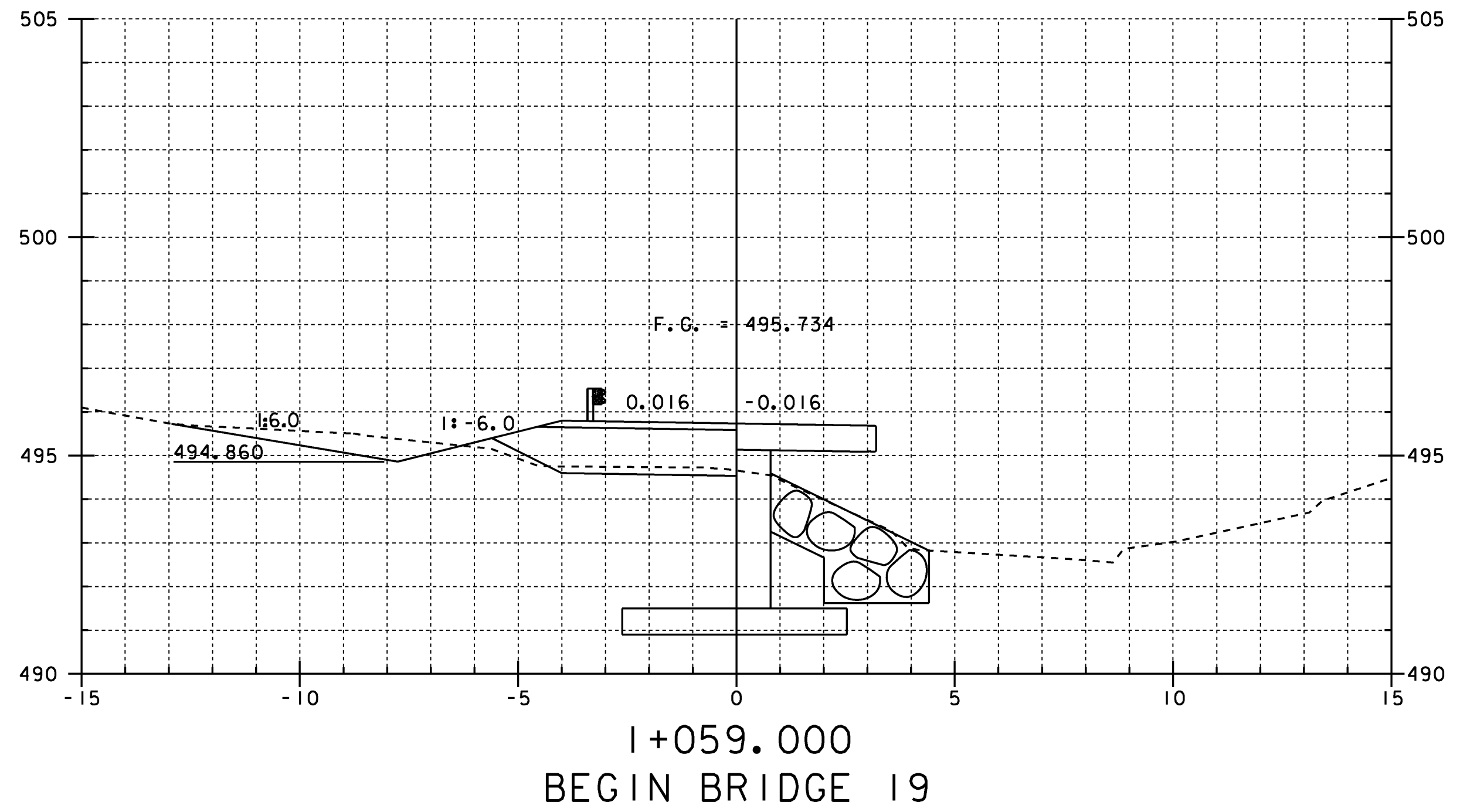

BRIDGE I9 MAINLINE CROSS SECTIONS 3

PROJECT NAME:	CHITTENDEN	PLOT DATE:	14-AUG-2009
PROJECT NUMBER:	STP I443(45)	DRAWN BY:	STR
FILE NAME:	/96j236/str/sj236xs.dgn	IPARM NAME:	sj236mx3.1
PROJECT MANAGER:	C. CARLSON	SHEET	43 OF 81
DESIGNED BY:	K. UPMAL		

STATION I+053.172 - I+070

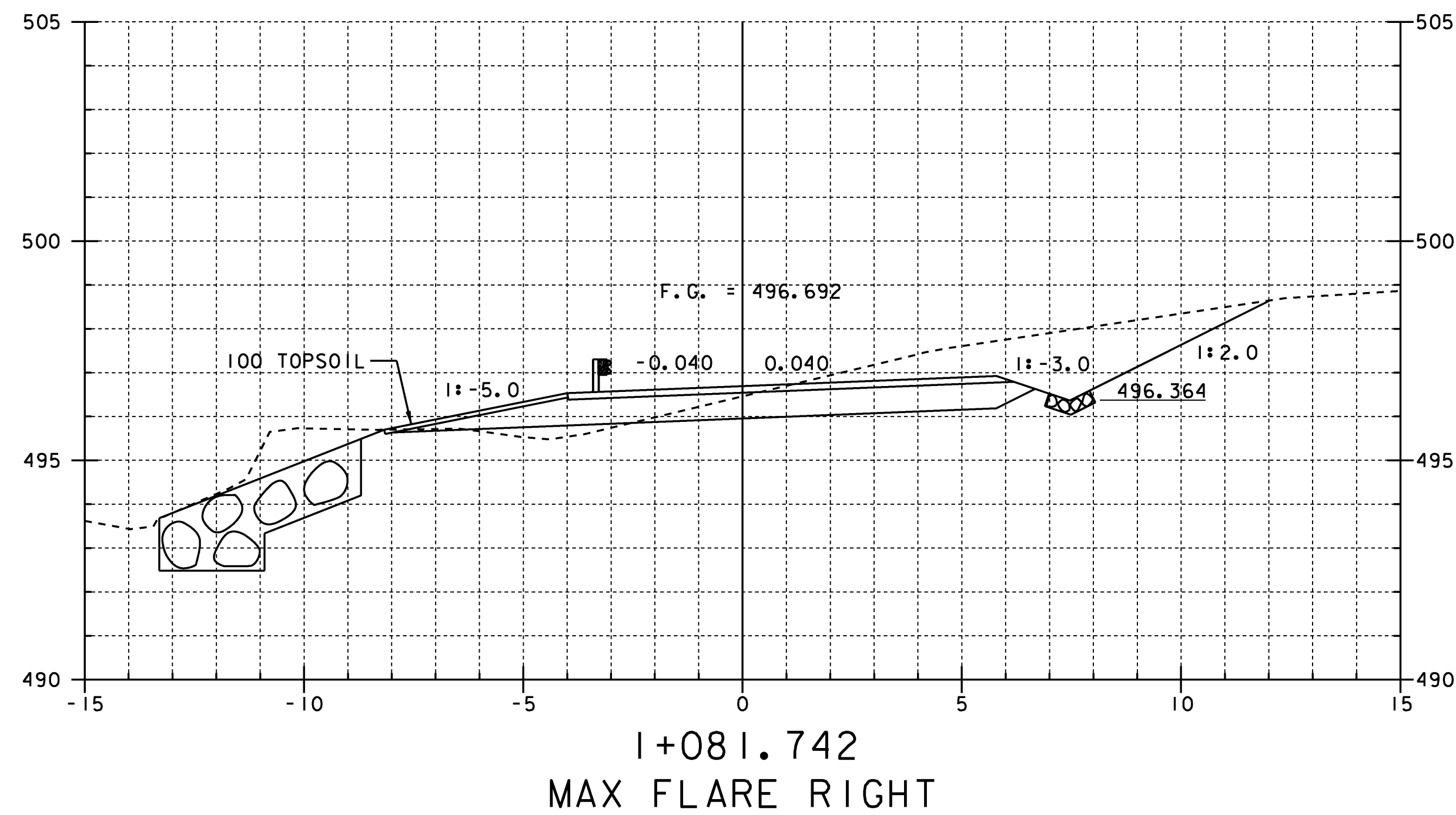
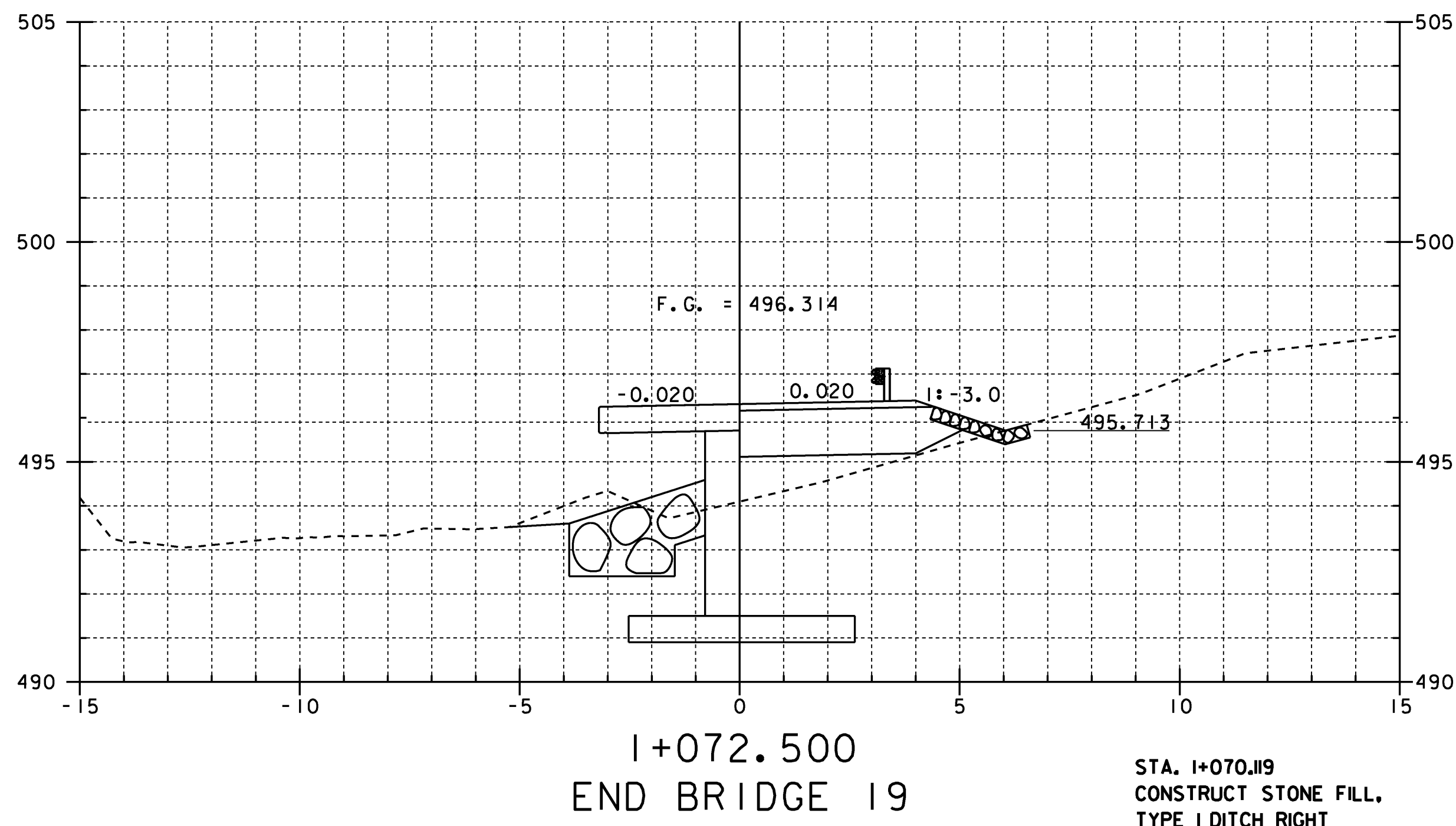
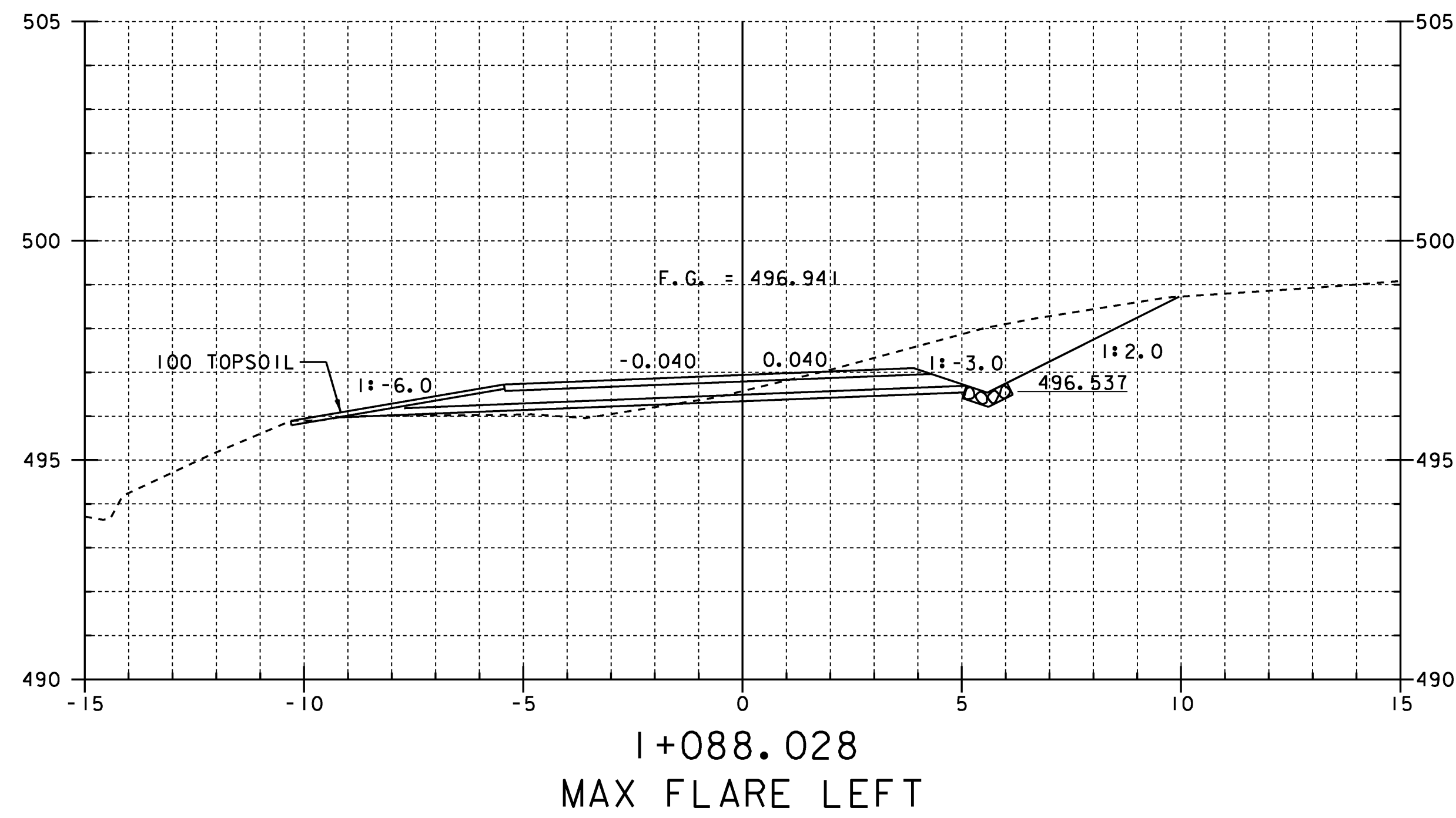
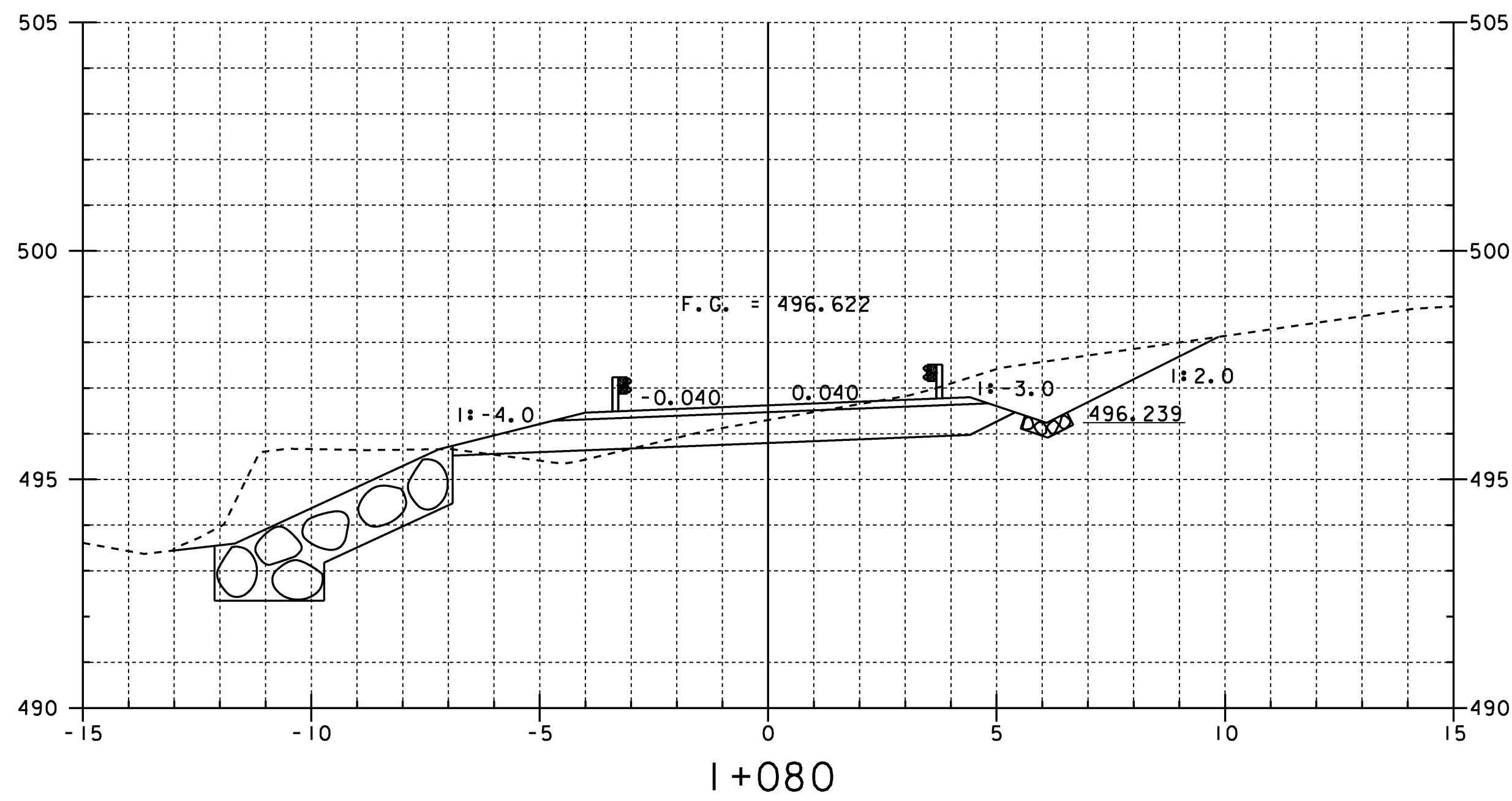

BRIDGE 19 MAINLINE CROSS SECTIONS 4

PROJECT NAME:	CHITTENDEN	FILE NAME:	/96j236/str/sj236xs.dgn	PLOT DATE:	14-AUG-2009
PROJECT NUMBER:	STP 1443(45)	PROJECT MANAGER:	C. CARLSON	DRAWN BY:	STR
		DESIGNED BY:	K. UPMAL	IPARM NAME:	sj236mx4.1
				SHEET	44 OF 81

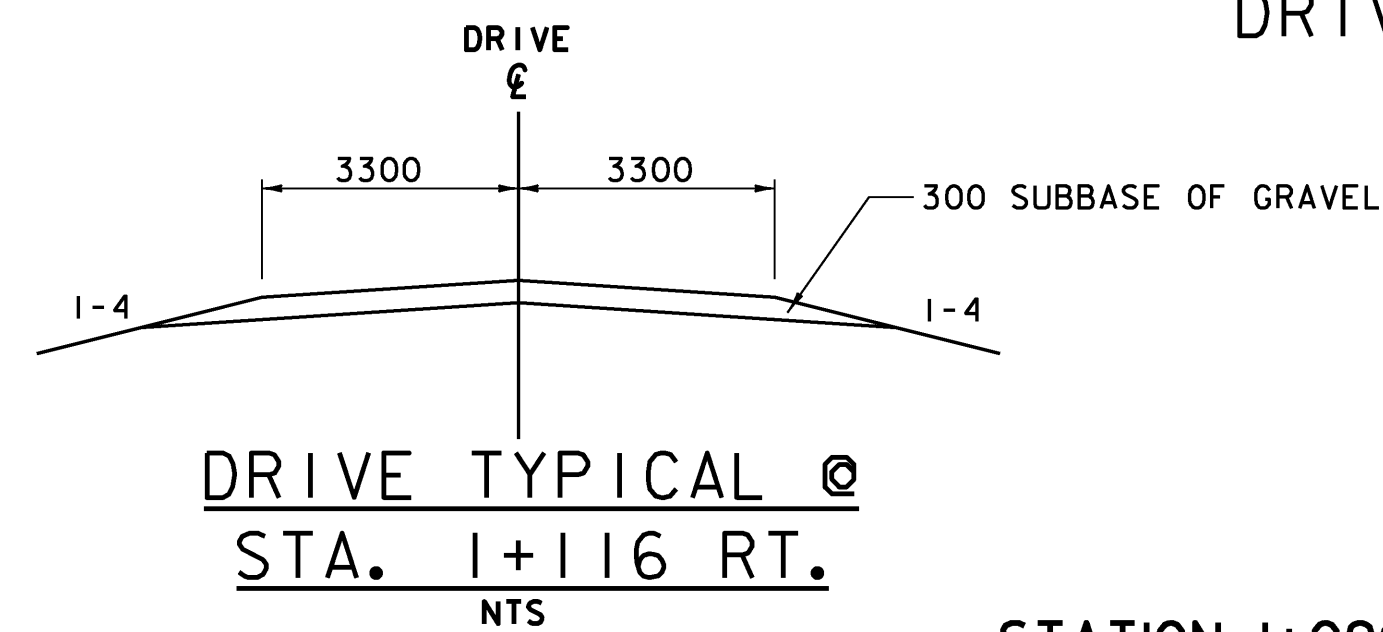
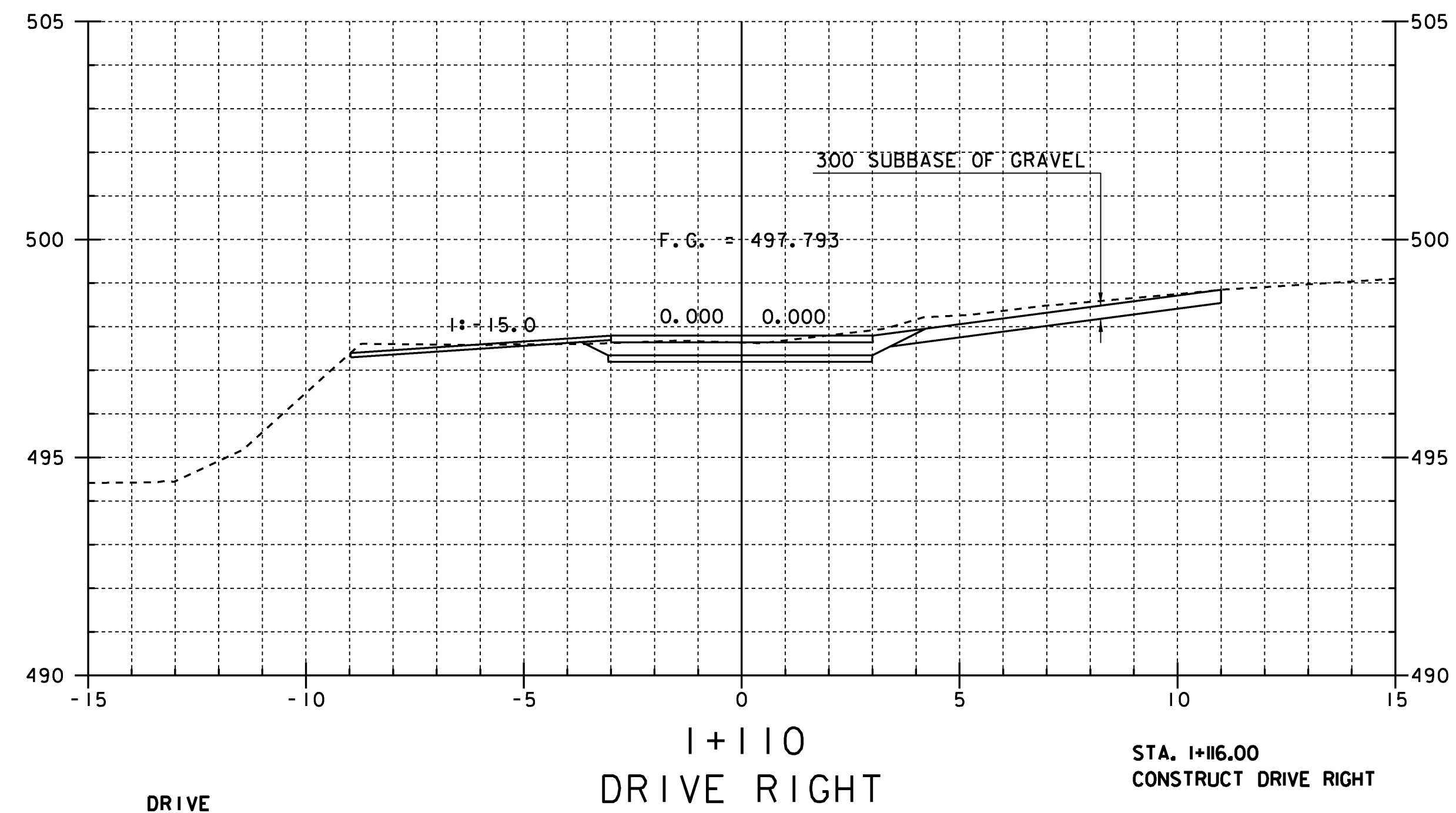
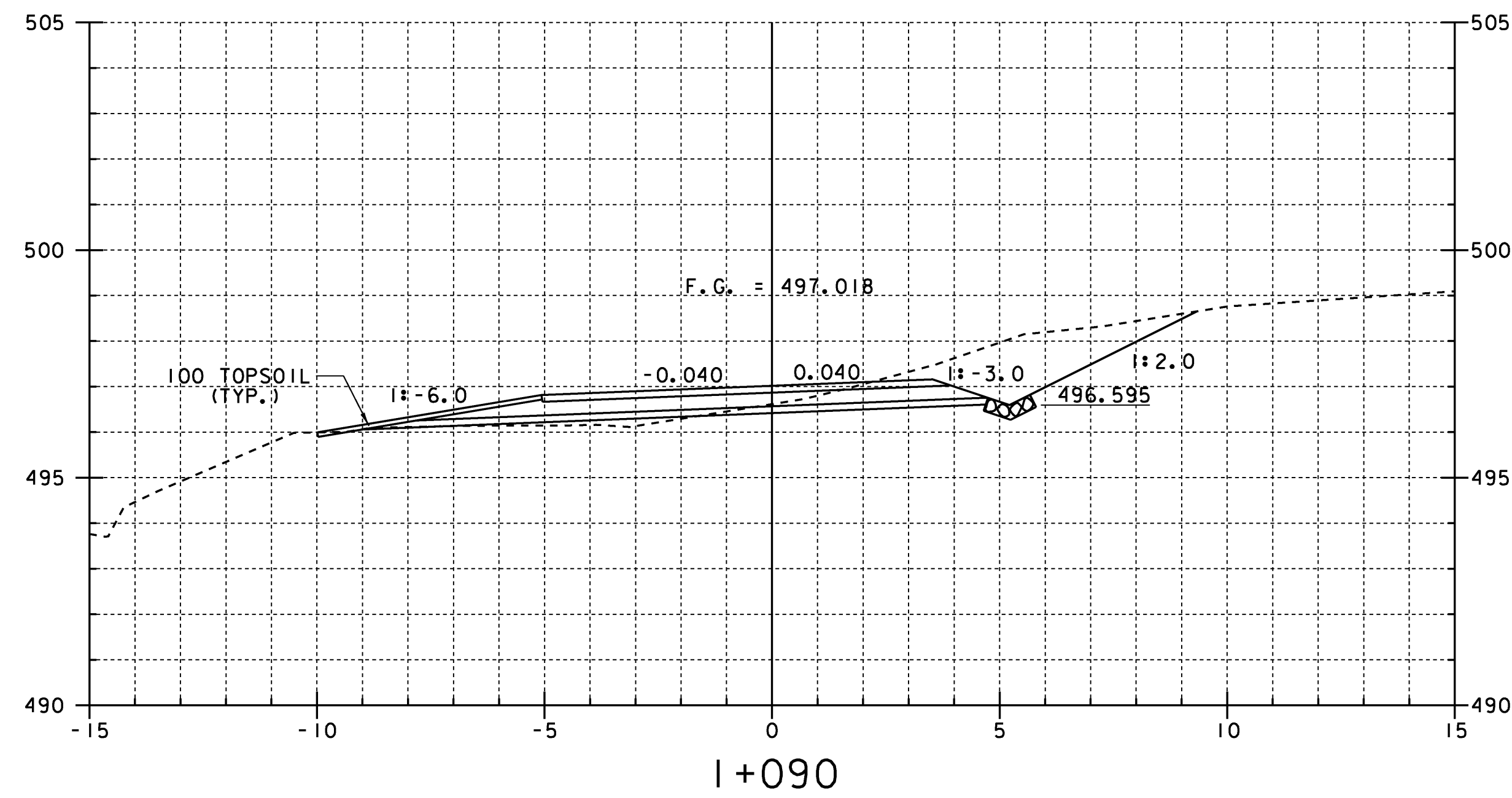
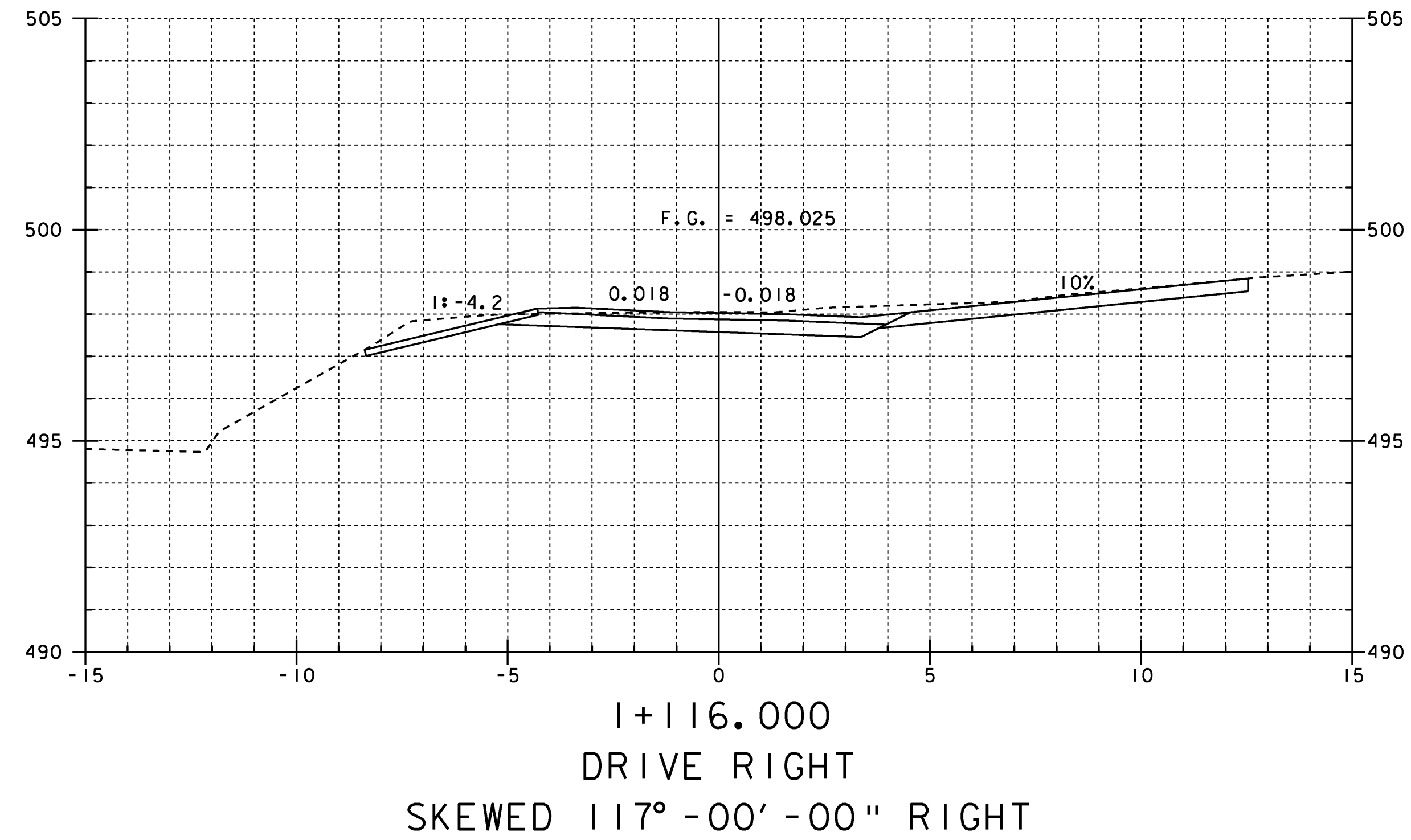
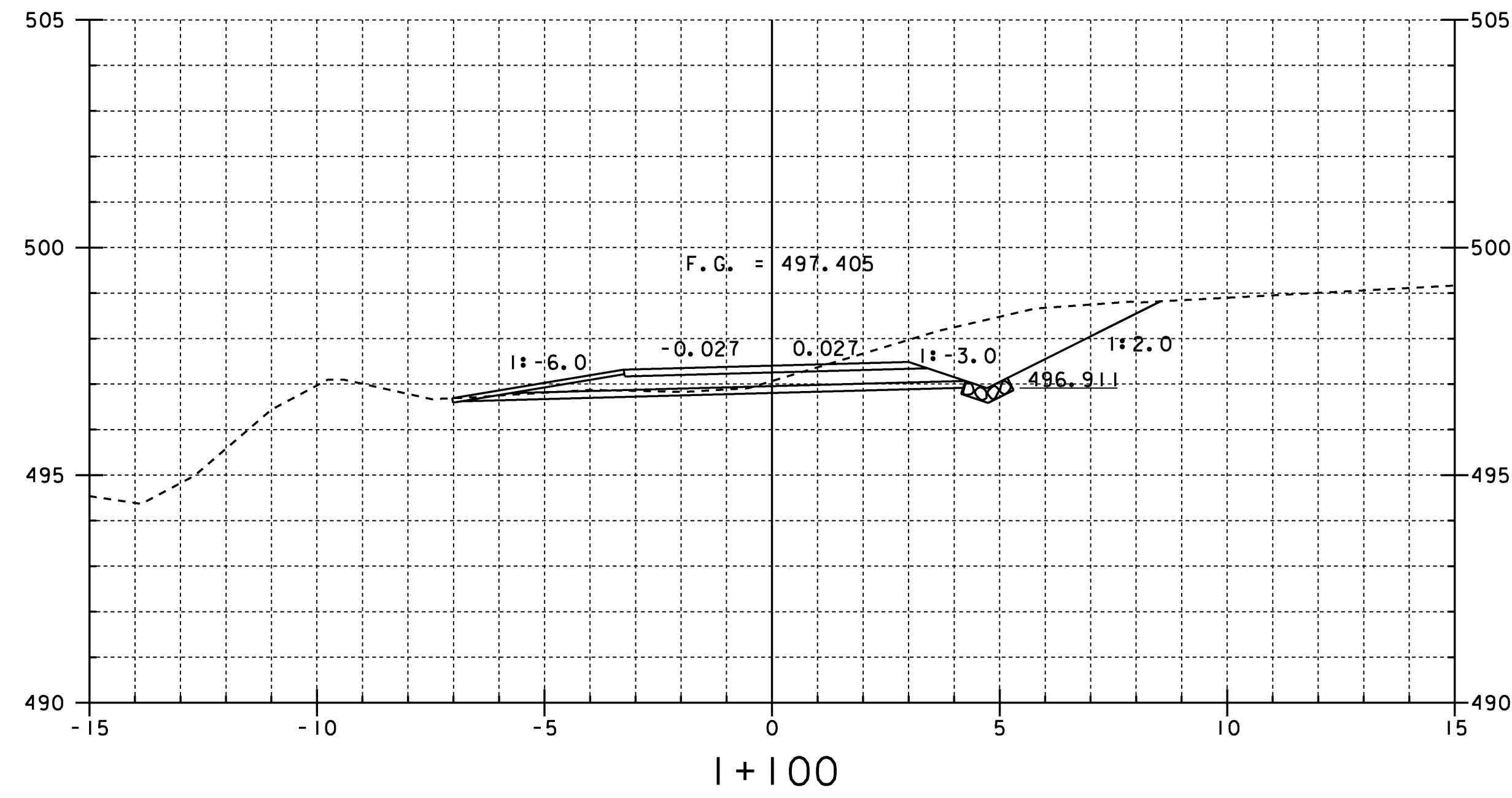

STA. I+116.00
CONSTRUCT DRIVE RIGHT

STA. I+107.00
END STONE FILL
TYPE I DITCH RIGHT

BRIDGE 19 MAINLINE CROSS SECTIONS 5

PROJECT NAME:	CHITTENDEN	PLOT DATE:	14-AUG-2009
PROJECT NUMBER:	STP 1443(45)	DRAWN BY:	STR
FILE NAME:	/96j236/str/sj236xs.dgn	IPARM NAME:	sj236mx5.1
PROJECT MANAGER:	C. CARLSON	SHEET	45 OF 81
DESIGNED BY:	K. UPMAL		

STATION I+090 - I+116

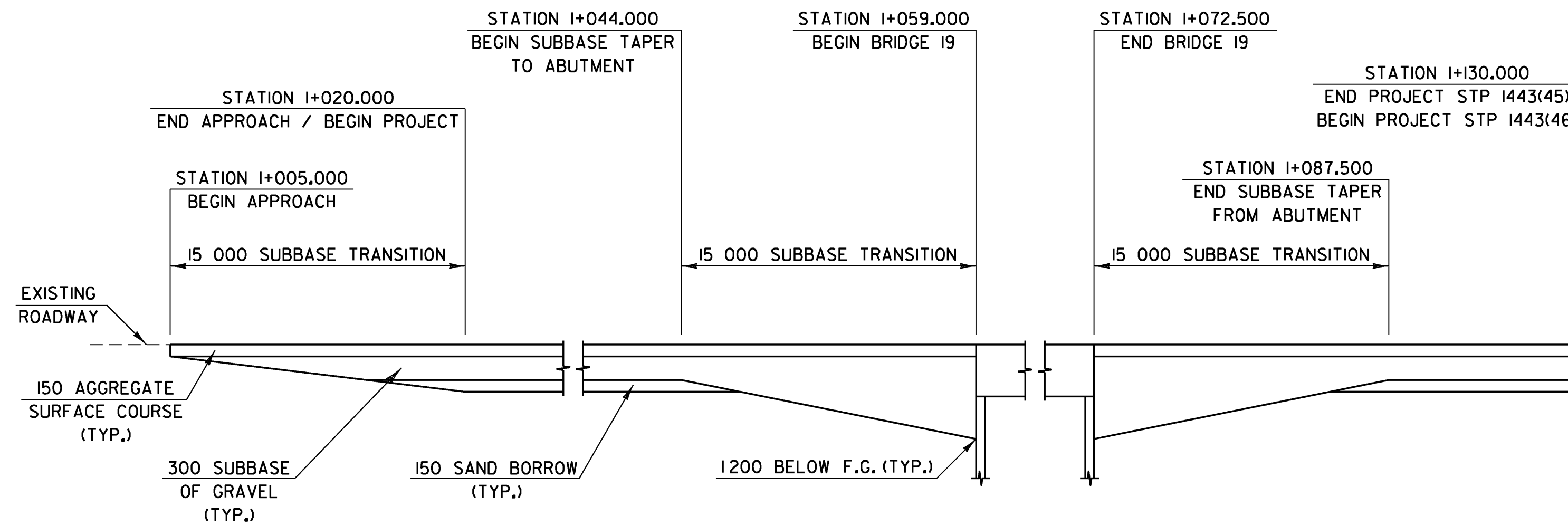
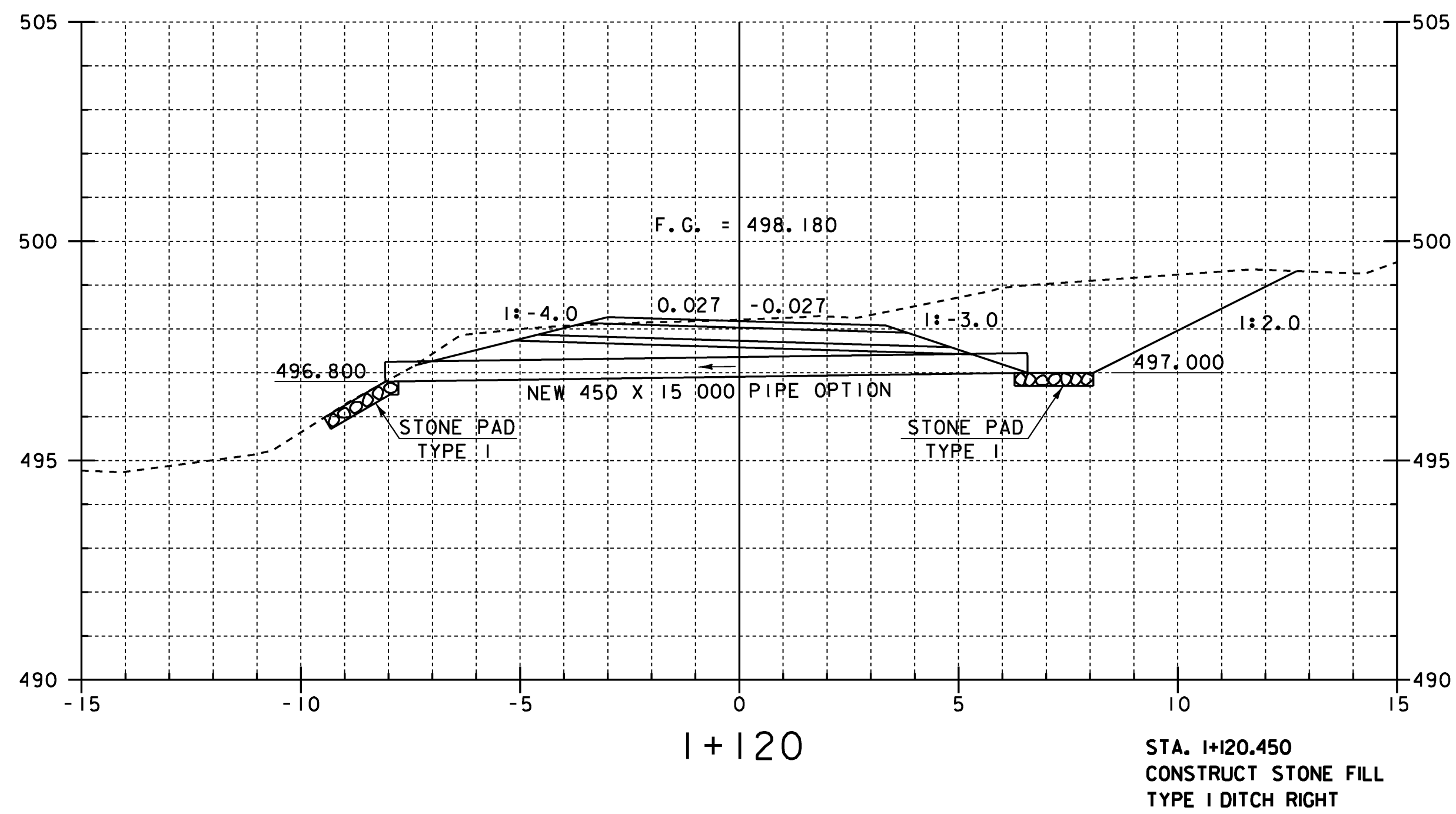
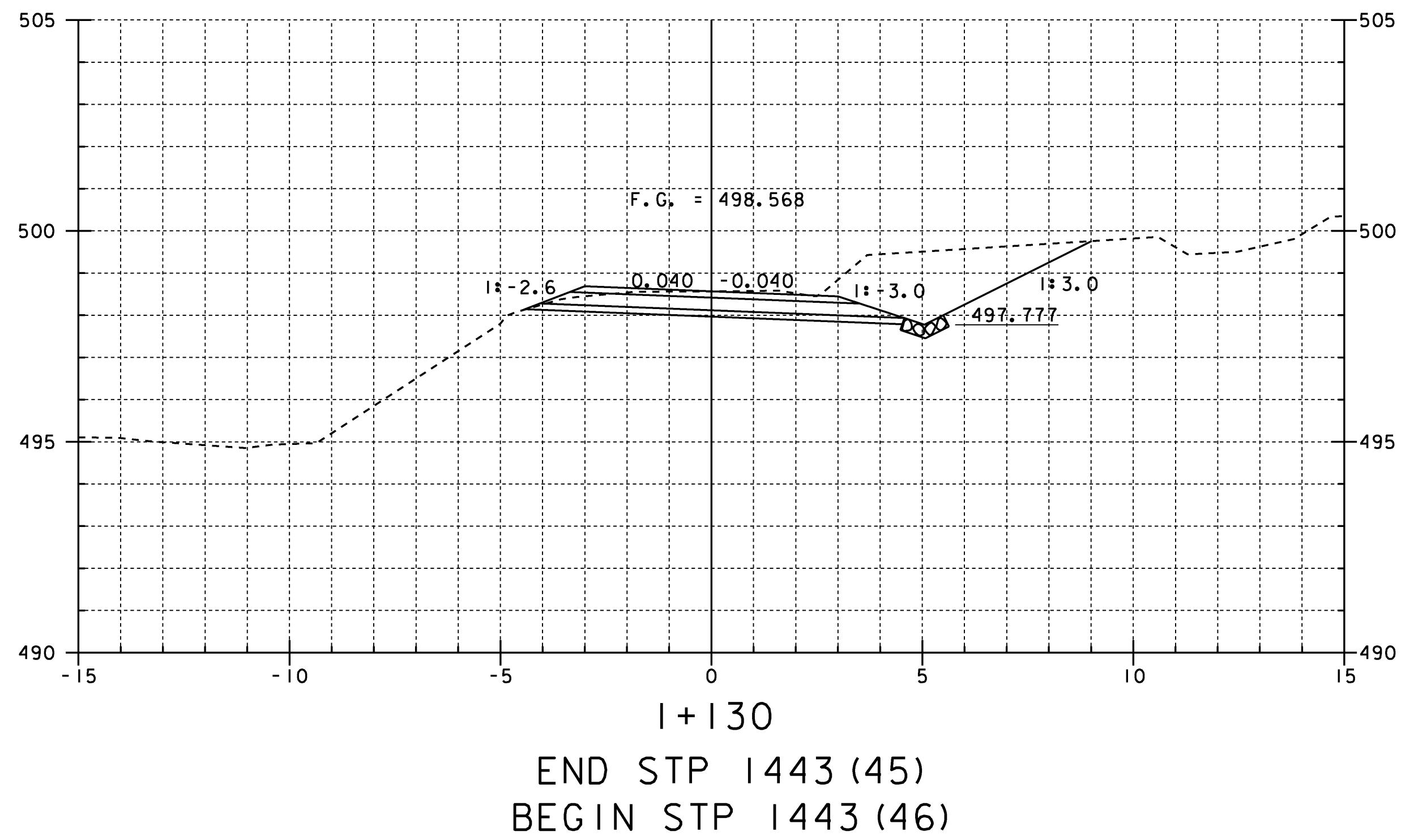

BRIDGE 19 SUBBASE TRANSITION DIAGRAM
(NOT TO SCALE)

BRIDGE 19 MAINLINE CROSS SECTIONS 6

PROJECT NAME:	CHITTENDEN	PLOT DATE:	14-AUG-2009
PROJECT NUMBER:	STP 1443(45)	DRAWN BY:	STR
FILE NAME:	/96j236/str/sj236xs.dgn	IPARM NAME:	sj236mx6.i
PROJECT MANAGER:	C. CARLSON	SHEET	46 OF 81
DESIGNED BY:	K. UPMAL		

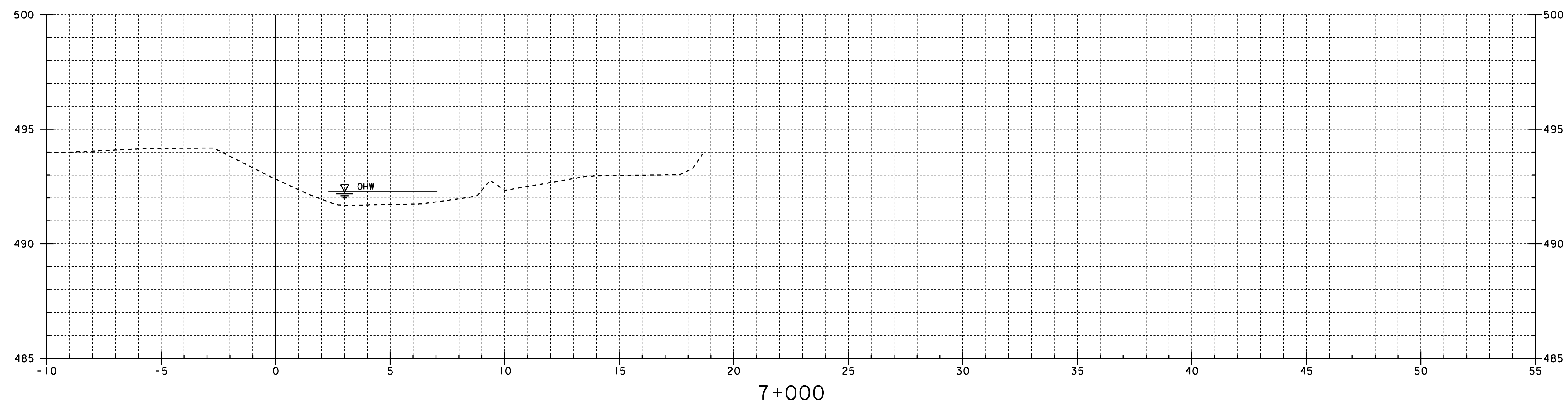
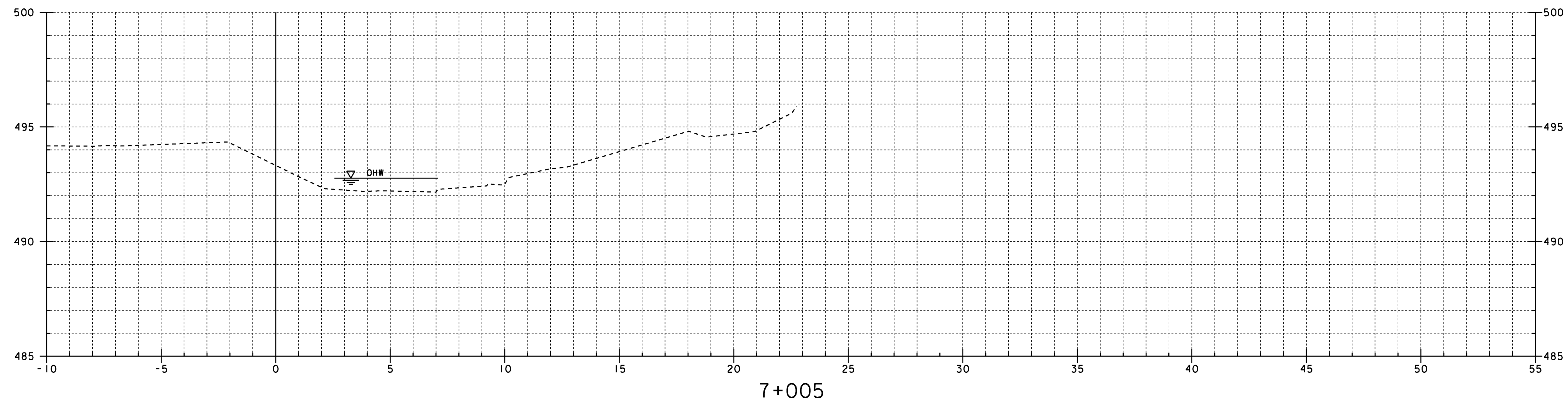

BRIDGE 19 CHANNEL CROSS SECTIONS I

PROJECT NAME: CHITTENDEN	
PROJECT NUMBER: STP 1443(45)	
FILE NAME: /96j236/str/sj236xs.dgn	PLOT DATE: 14-AUG-2009
PROJECT MANAGER: C. CARLSON	DRAWN BY: STR
DESIGNED BY: K. UPMAL	IPARM NAME: sj236cx1.l
	SHEET 47 OF 81

STATION 7+000 - 7+005

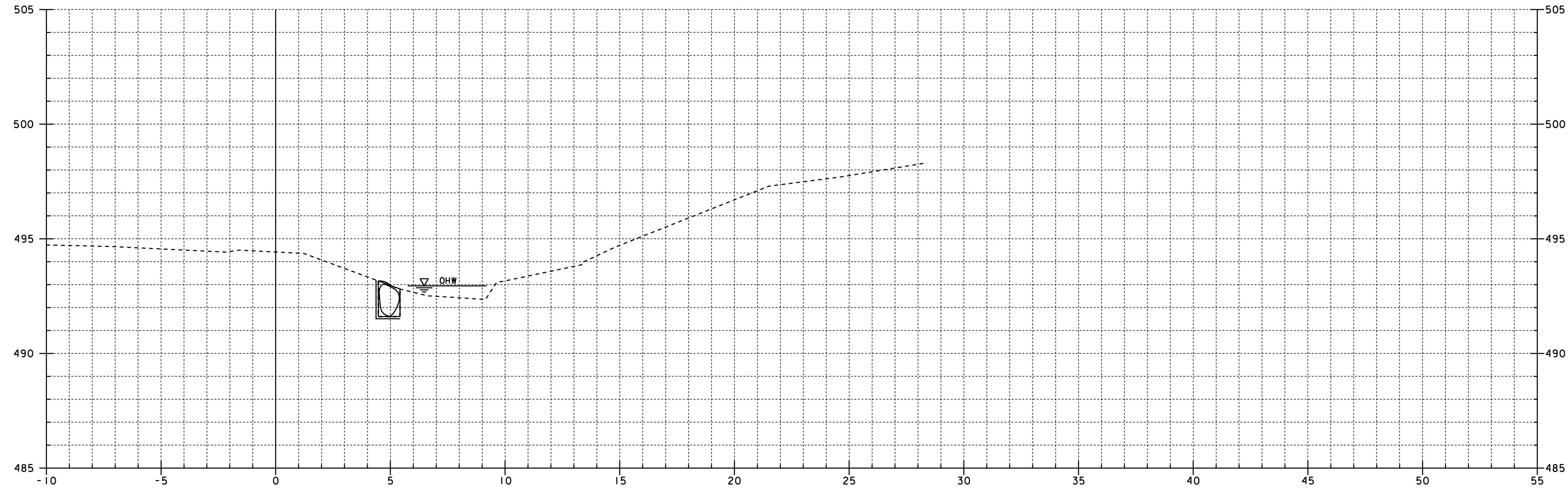

STA. 7+015.50 NEAR RIGHT
 BEGIN UNCLASSIFIED CHANNEL EXCAVATION
 GEOTEXTILE UNDER STONE FILL
 STONE FILL TYPE IV
 GRUBBING MATERIAL

7+015

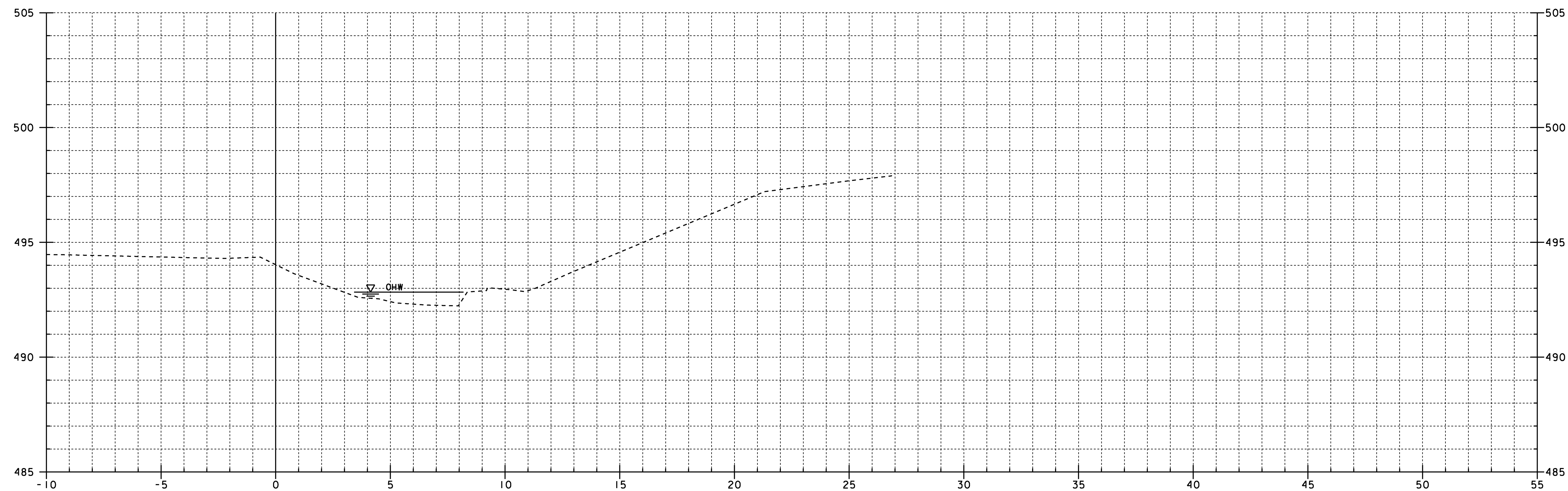

7+010

BRIDGE 19 CHANNEL CROSS SECTIONS 2

PROJECT NAME: CHITTENDEN
 PROJECT NUMBER: STP 1443(45)

FILE NAME: /96J236/str/sj236xs.dgn
 PROJECT MANAGER: C. CARLSON
 DESIGNED BY: K. UPMAL

PLOT DATE: 14-AUG-2009
 DRAWN BY: STR
 IPARM NAME: sj236cx2.1
 SHEET 48 OF 81

STATION 7+010 - 7+015

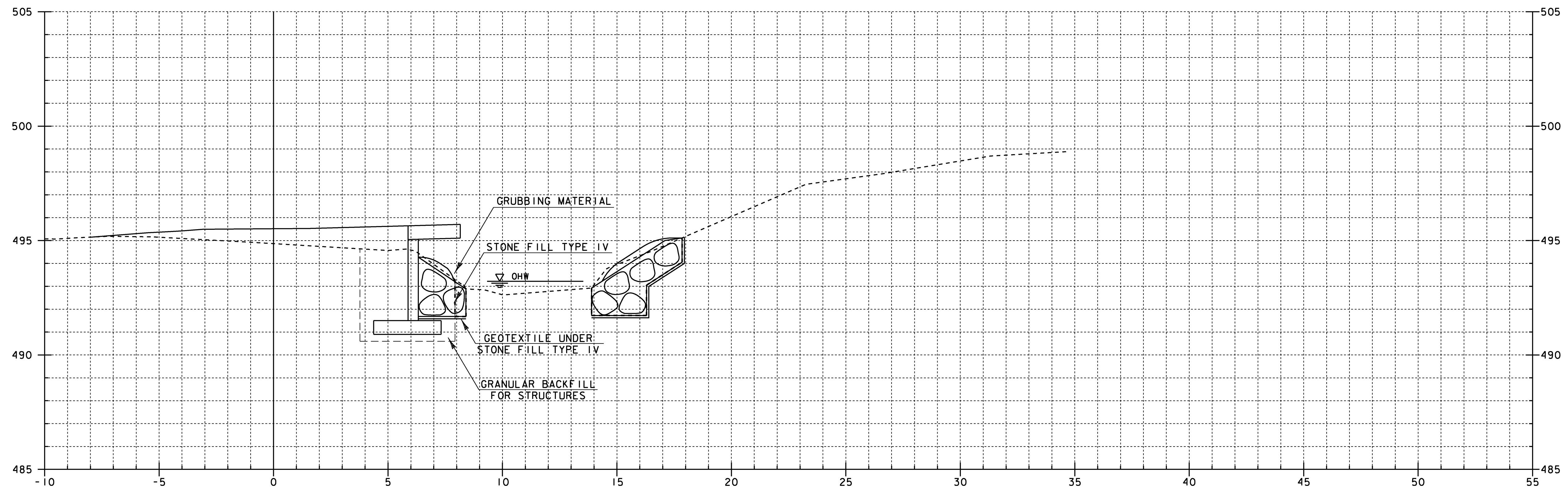

STA. 7+025.180 NEAR RIGHT
 STOP GRUBBING MATERIAL

STA. 7+025.000 FAR RIGHT
 BEGIN UNCLASSIFIED CHANNEL EXCAVATION
 GEOTEXTILE UNDER STONE FILL
 STONE FILL TYPE IV
 GRUBBING MATERIAL

7+025

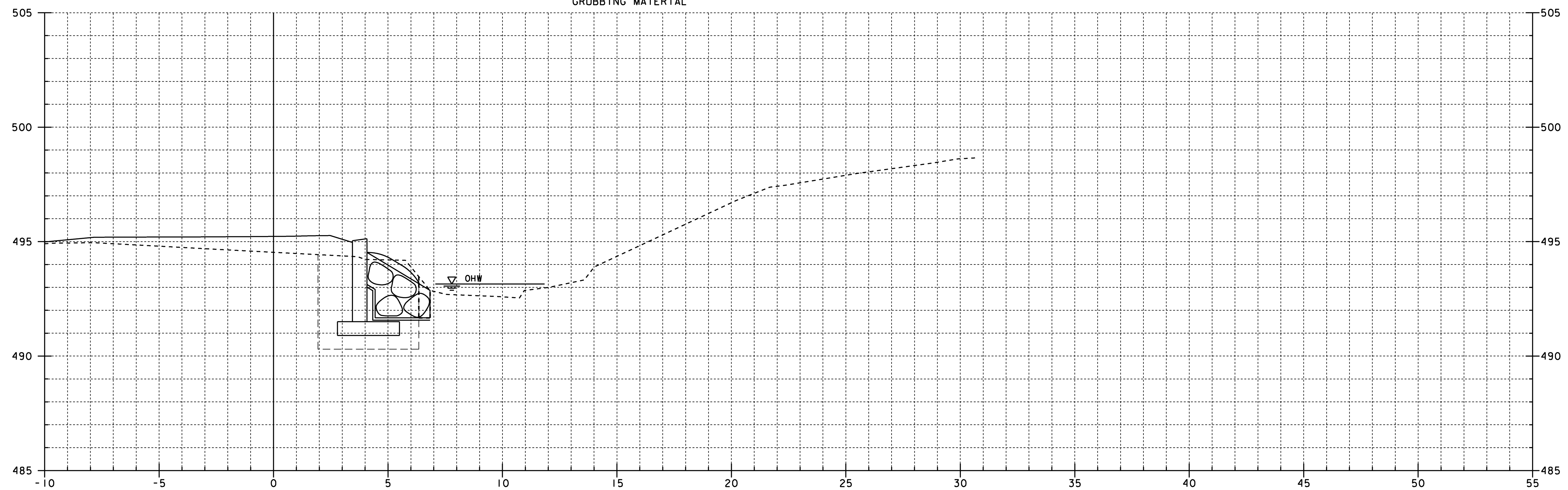

7+020

STA. 7+017.800 NEAR RIGHT
 BEGIN GRANULAR BACKFILL FOR STRUCTURES

BRIDGE 19 CHANNEL CROSS SECTIONS 3

PROJECT NAME: CHITTENDEN	PLOT DATE: 14-AUG-2009
PROJECT NUMBER: STP 1443(45)	DRAWN BY: STR
FILE NAME: /96J236/str/sj236xs.dgn	IPARM NAME: sj236cx3.l
PROJECT MANAGER: C. CARLSON	SHEET 49 OF 81
DESIGNED BY: K. UPMAL	

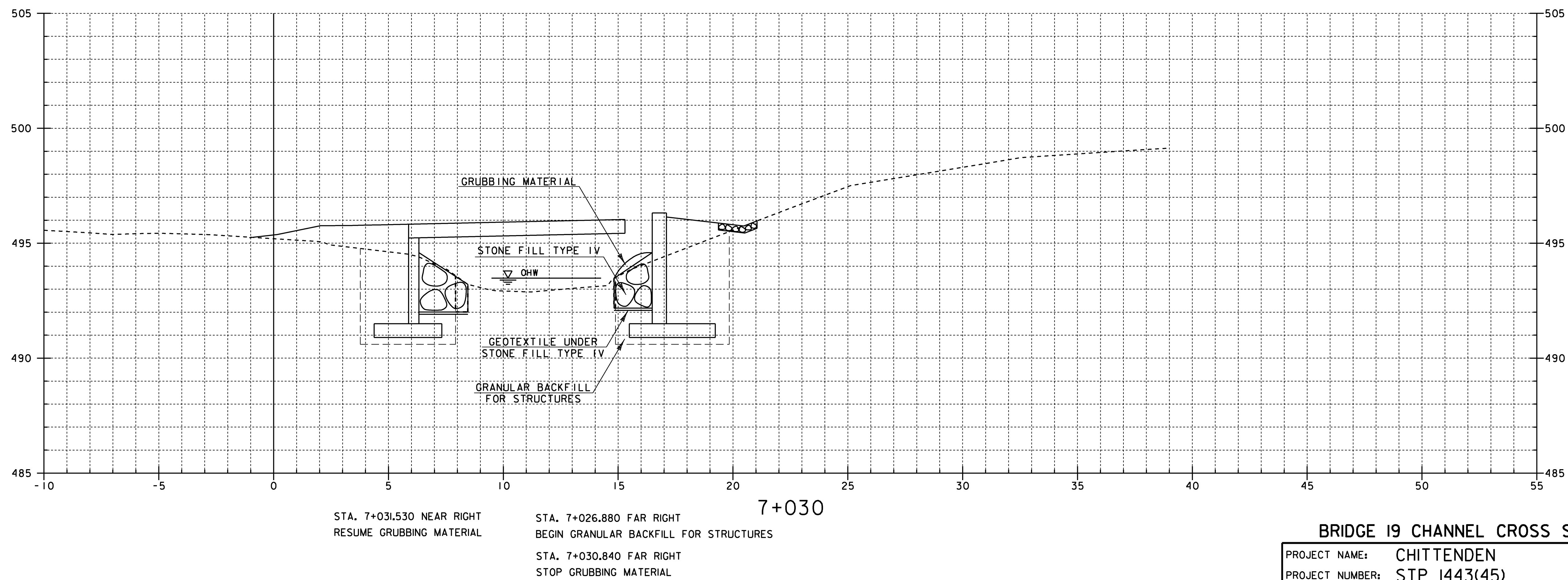
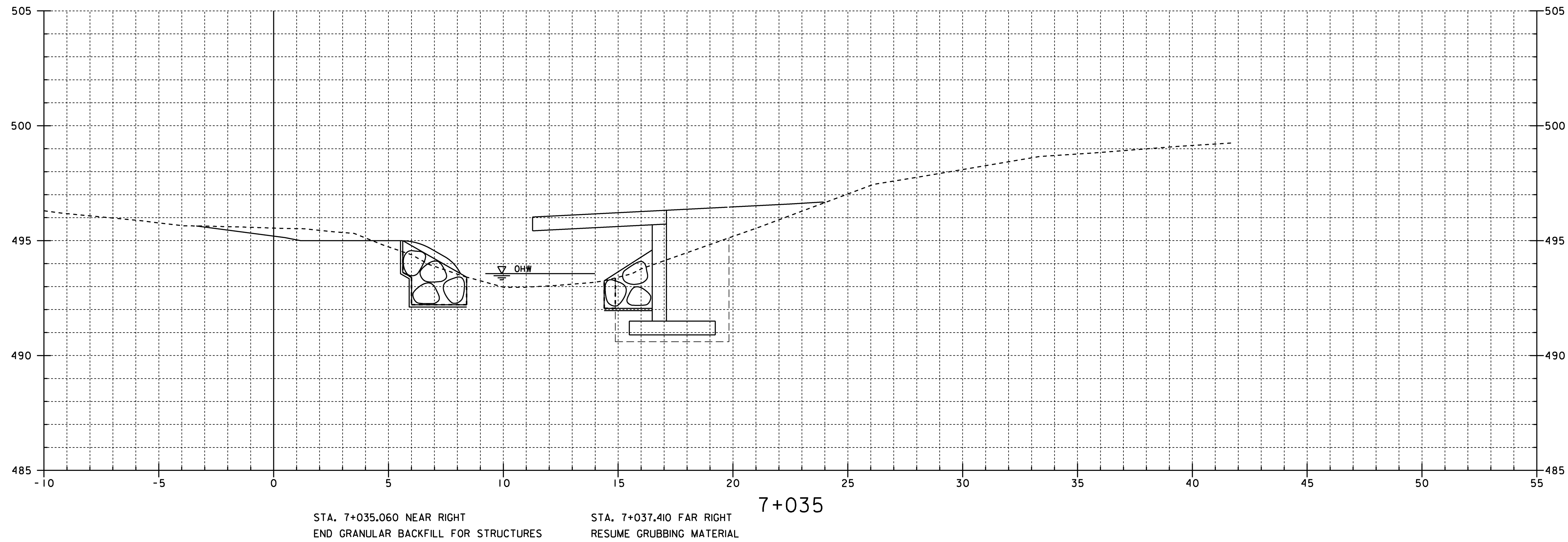

BRIDGE 19 CHANNEL CROSS SECTIONS 4

PROJECT NAME:	CHITTENDEN	PLOT DATE:	14-AUG-2009
PROJECT NUMBER:	STP 1443(45)	DRAWN BY:	STR
FILE NAME:	/96j236/str/sj236xs.dgn	IPARM NAME:	sj236cx4.1
PROJECT MANAGER:	C. CARLSON	SHEET	50 OF 81
DESIGNED BY:	K. UPMAL		

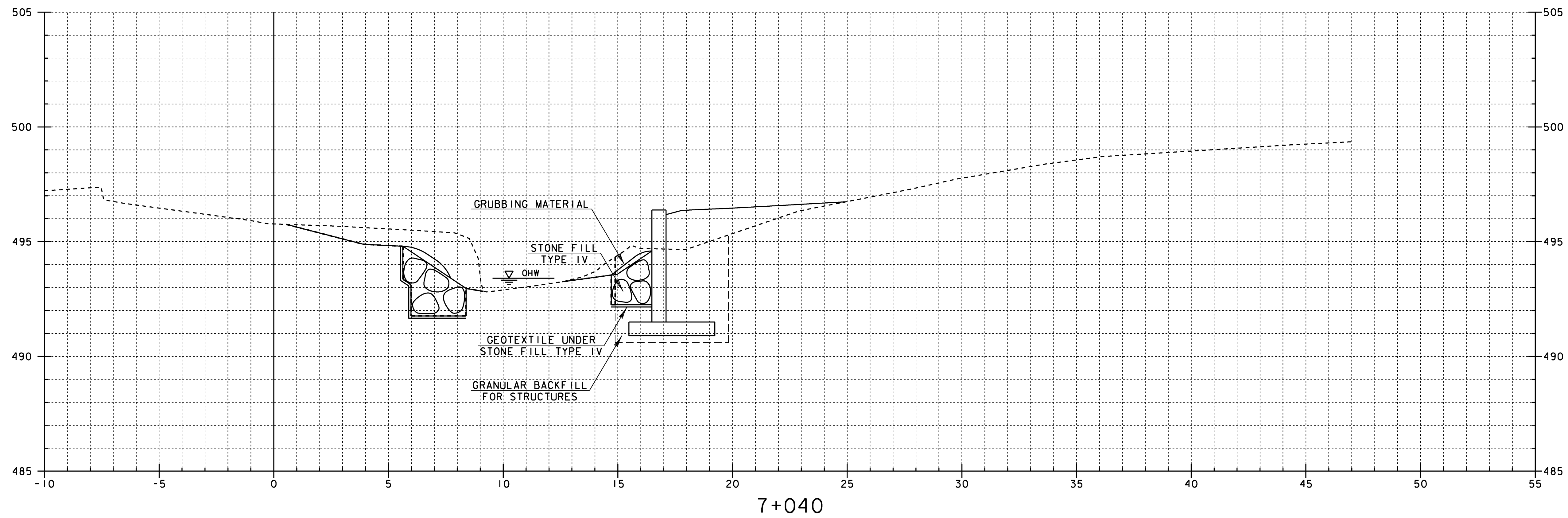
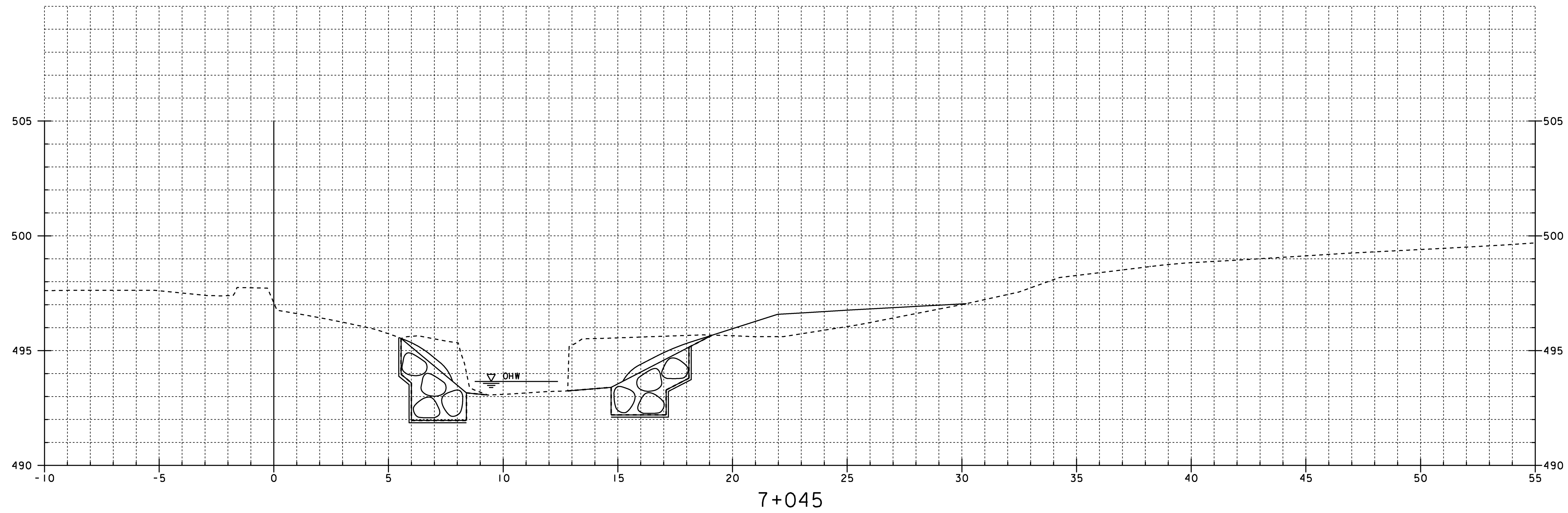

STA. 7+043.940 FAR RIGHT
END GRANULAR BACKFILL FOR STRUCTURES

BRIDGE 19 CHANNEL CROSS SECTIONS 5

PROJECT NAME:	CHITTENDEN	PLOT DATE:	14-AUG-2009
PROJECT NUMBER:	STP 1443(45)	DRAWN BY:	STR
FILE NAME:	/96J236/str/sj236xs.dgn	IPARM NAME:	sj236cx5.1
PROJECT MANAGER:	C. CARLSON	SHEET 51	OF 81
DESIGNED BY:	K. UPMAL		

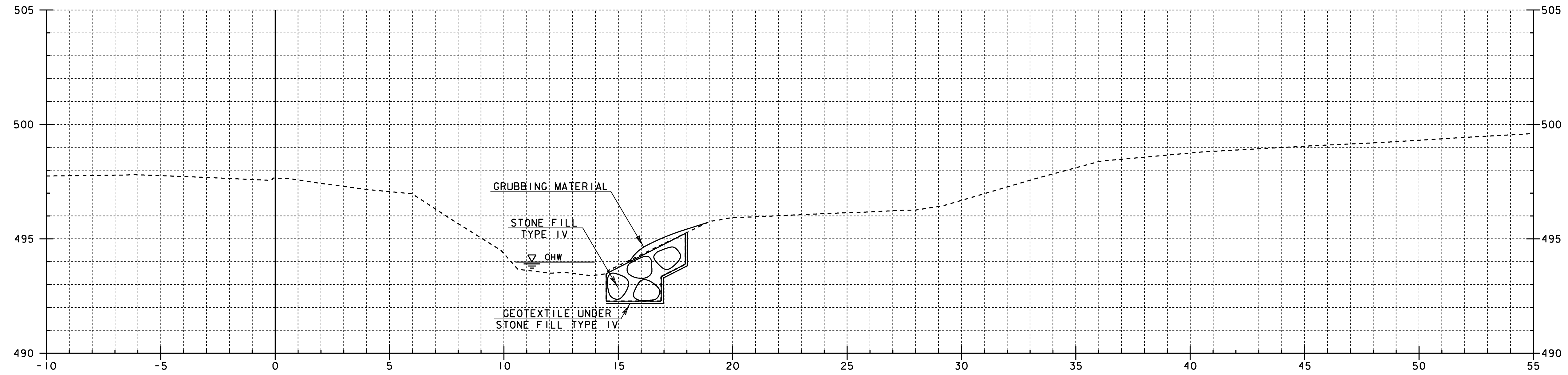

7+050

STA. 7+051.400 FAR RIGHT
 END UNCLASSIFIED CHANNEL EXCAVATION
 GEOTEXTILE UNDER STONE FILL
 STONE FILL TYPE IV
 GRUBBING MATERIAL

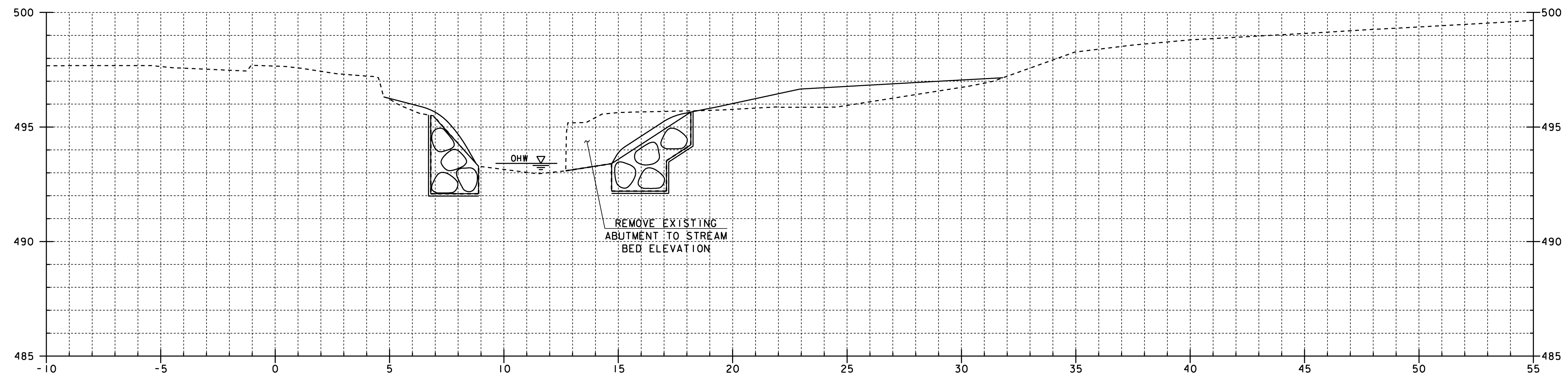

7+047

STA. 7+048.800 NEAR RIGHT
 END UNCLASSIFIED CHANNEL EXCAVATION
 GEOTEXTILE UNDER STONE FILL
 STONE FILL TYPE IV
 GRUBBING MATERIAL

BRIDGE 19 CHANNEL CROSS SECTIONS 6

PROJECT NAME: CHITTENDEN	PLOT DATE: 14-AUG-2009
PROJECT NUMBER: STP 1443(45)	DRAWN BY: STR
FILE NAME: /96j236/str/sj236xs.dgn	IPARM NAME: sj236cx6.i
PROJECT MANAGER: C. CARLSON	SHEET 52 OF 81
DESIGNED BY: K. UPMAL	

STATION 7+047 - 7+050

STATE OF VERMONT AGENCY OF TRANSPORTATION



PROPOSED IMPROVEMENT BRIDGE PROJECT TOWN OF CHITTENDEN COUNTY OF RUTLAND

ROUTE NO : TOWN HIGHWAY 23 (LOCAL), BRIDGE 20

PROJECT LOCATION : ON TH 23 OVER WILDCAT BROOK APPROXIMATELY 4.13 km (2-1/2 MILES) SOUTHEASTERLY FROM THE INTERSECTION OF TH 23 AND TH 1 IN THE CENTER OF TOWN.

PROJECT DESCRIPTION : REPLACEMENT OF EXISTING BRIDGE ALONG WITH ROADWAY, APPROACH AND CHANNEL WORK.

LENGTH OF STRUCTURE: 10.000 METERS.
LENGTH OF ROADWAY: 100.000 METERS.
LENGTH OF PROJECT : 110.000 METERS.

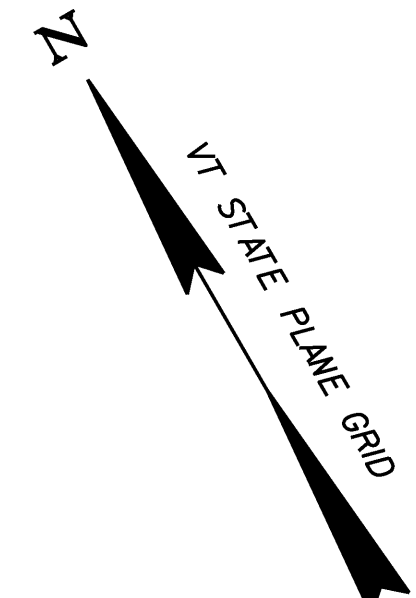
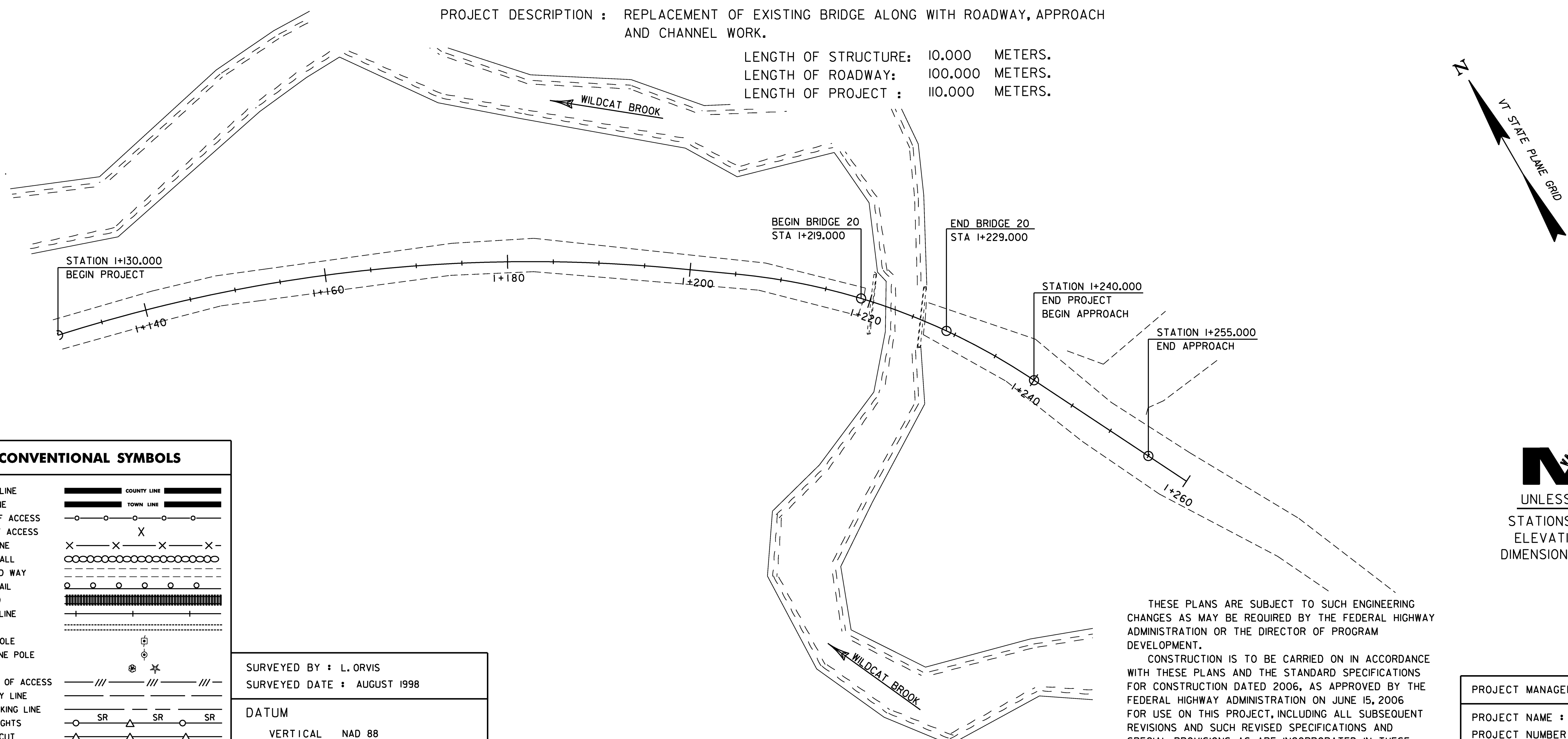
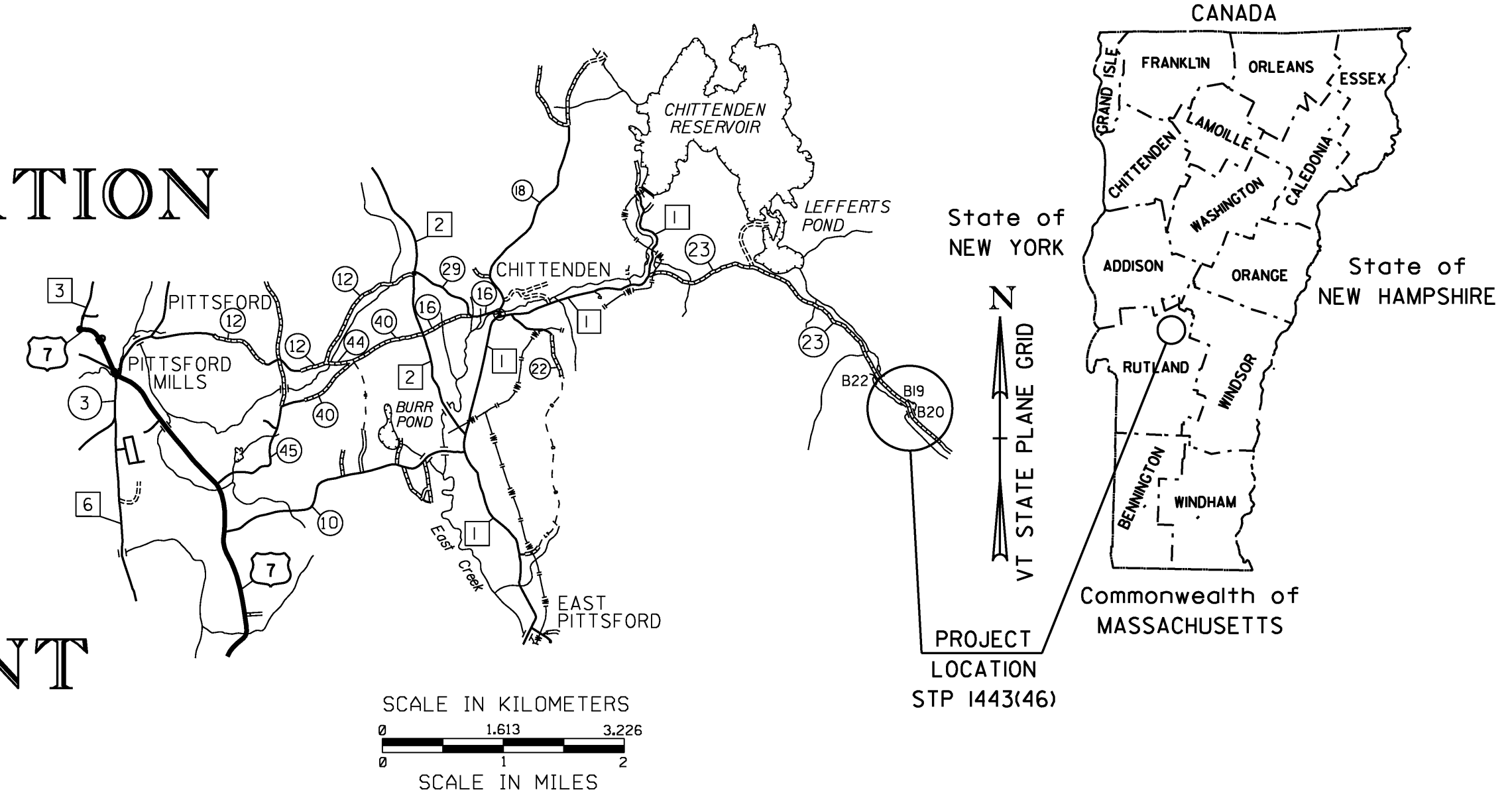

CONVENTIONAL SYMBOLS

COUNTY LINE	
TOWN LINE	
LIMITS OF ACCESS	
POINT OF ACCESS	
FENCE LINE	
STONE WALL	
TRAVELED WAY	
GUARD RAIL	
RAILROAD	
SURVEY LINE	
CULVERT	
POWER POLE	
TELEPHONE POLE	
TREES	
CONTROL OF ACCESS	
PROPERTY LINE	
R.O.W. TAKING LINE	
SLOPE RIGHTS	
TOP OF CUT	
TOE OF SLOPE	

SURVEYED BY : L. ORVIS
SURVEYED DATE : AUGUST 1998
DATUM
VERTICAL NAD 88
HORIZONTAL NAD 83/92

Metric
UNLESS NOTED OTHERWISE
STATIONS ARE IN KILOMETERS
ELEVATIONS ARE IN METERS
DIMENSIONS ARE IN MILLIMETERS

THESE PLANS ARE SUBJECT TO SUCH ENGINEERING CHANGES AS MAY BE REQUIRED BY THE FEDERAL HIGHWAY ADMINISTRATION OR THE DIRECTOR OF PROGRAM DEVELOPMENT.
CONSTRUCTION IS TO BE CARRIED ON IN ACCORDANCE WITH THESE PLANS AND THE STANDARD SPECIFICATIONS FOR CONSTRUCTION DATED 2006, AS APPROVED BY THE FEDERAL HIGHWAY ADMINISTRATION ON JUNE 15, 2006 FOR USE ON THIS PROJECT, INCLUDING ALL SUBSEQUENT REVISIONS AND SUCH REVISED SPECIFICATIONS AND SPECIAL PROVISIONS AS ARE INCORPORATED IN THESE PLANS.

PROJECT MANAGER : C. CARLSON
PROJECT NAME : CHITTENDEN
PROJECT NUMBER : STP 1443(46)
SHEET 53 OF 81 SHEETS

PRELIMINARY INFORMATION SHEET



INDEX OF SHEETS

FINAL HYDRAULIC REPORT

HYDROLOGIC DATA Date: 2/4/02

DRAINAGE AREA : 6.9 sq. km
 CHARACTER OF TERRAIN : Hilly to mountainous, mostly forested.
 STREAM CHARACTERISTICS : Perennial, alluvial, sinuous, and locally anabranching.
 NATURE OF STREAMBED : Cobbles, boulders and gravel.

PEAK FLOW DATA

Q 2.33 = 7.6 cms	Q 50 = 18.4 cms
Q 10 = 12.7 cms	Q 100 = 21.2 cms
Q 25 = 15.6 cms	Q 500 = 34.0 cms

DATE OF FLOOD OF RECORD: Unknown
 ESTIMATED DISCHARGE: Unknown
 WATER SURFACE ELEV.: Unknown
 NATURAL STREAM VELOCITY: @ Q25 = 2.8 mps
 ICE CONDITIONS: Moderate
 DEBRIS: Moderate
 DOES THE STREAM REACH MAXIMUM HIGHWATER ELEV. RAPIDLY? Yes
 IS ORDINARY RISE RAPID? Yes
 IS STAGE AFFECTED BY UPSTREAM OR DOWNSTREAM CONDITIONS? No
 IF YES, DESCRIBE:

WATERSHED STORAGE: 2% HEADWATERS: X
 UNIFORM: X
 IMMEDIATELY ABOVE SITE:

EXISTING STRUCTURE INFORMATION

STRUCTURE TYPE: Steel beam bridge with timber deck.
 YEAR BUILT: Unknown
 CLEAR SPAN(NORMAL TO STREAM): 5.2 m
 VERTICAL CLEARANCE ABOVE STREAMBED: 1.5 m (Low Beam El. 501.0 m)
 WATERWAY OF FULL OPENING: 6.7 sq. m
 DISPOSITION OF STRUCTURE: Remove
 TYPE OF MATERIAL UNDER SUBSTRUCTURE: Unknown

WATER SURFACE ELEVATIONS AT:

Q2.33 = 500.7 m	VELOCITY = 2.4 mps*
Q10 = 501.0 m	" 2.8 mps*
Q25 = 501.2 m	" 1.6 mps*
Q50 = 501.3 m	" 1.7 mps*
Q100 = 501.4 m	" 1.8 mps*

LONG TERM STREAMBED CHANGES: No changes noted. The channel appears stable.

IS THE ROADWAY OVERTOPPED BELOW Q100: Yes
 FREQUENCY: About Q2.33
 RELIEF ELEVATION: 500.6 m
 DISCHARGE OVER ROAD @Q100: 7.5 cms

UPSTREAM STRUCTURE

TOWN: None DISTANCE: _____
 HIGHWAY #: _____ STRUCTURE #: _____
 CLEAR SPAN: _____ CLEAR HEIGHT: _____
 YEAR BUILT: _____ FULL WATERWAY: _____
 STRUCTURE TYPE: _____

DOWNSTREAM STRUCTURE

TOWN: Chittenden DISTANCE: 160 m
 HIGHWAY #: T.H. 23 STRUCTURE #: 19
 CLEAR SPAN: 4.3 m CLEAR HEIGHT: 2.0 m
 YEAR BUILT: Unknown FULL WATERWAY: 7.5 sq. m
 STRUCTURE TYPE: Steel beam bridge with timber deck

LOAD FACTOR - LOAD RATING (TONS)

LOADING LEVELS	TRUCK						
	M	MS	3S2	6 AXLE	3A. STR.	4A. STR.	SA SEM
INVENTORY	31	48					
POSTED	43	67	86		51	52	85
OPERATING		80	102	95	60	62	

TRAFFIC DATA

YEAR	ADT	DHV	% D	% T	ADTT
2004	60	25	58	3	<5
2024	80	30	58	3	5

20 year ESAL for flexible pavement from 2004 to 2024 : <50,000
 40 year ESAL for flexible pavement from 2004 to 2044 : <50,000
 Design Speed : 50 km/h

PROPOSED STRUCTURE

STRUCTURE TYPE: Single span concrete slab bridge.

CLEAR SPAN(NORMAL TO STREAM): 8.4 m
 VERTICAL CLEARANCE ABOVE STREAMBED: 1.8 m
 WATERWAY OF FULL OPENING: 11.6 sq. m

WATER SURFACE ELEVATIONS AT:

Q2.33 = 500.7 m	VELOCITY = 2.1 mps*
Q10 = 501.0 m	" 2.5 mps*
Q25 = 501.1 m	" 2.6 mps*
Q50 = 501.2 m	" 2.7 mps*
Q100 = 501.3 m	" 2.7 mps*

IS THE ROADWAY OVERTOPPED BELOW Q100: Yes
 FREQUENCY: Just above Q25
 RELIEF ELEVATION: 501.1 m **
 DISCHARGE OVER ROAD @Q100: 0.1 cms

AVERAGE LOW ELEVATION OF SUPERSTRUCTURE: 501.3 m on upstream side
 VERTICAL CLEARANCE: @ Q25 = 0.2 m

SCOUR: 0.4 m of contraction scour up to Q500. Abutments will be protected against abutment scour by stone fill.
 REQUIRED CHANNEL PROTECTION: Stone Fill, Type IV

PERMIT INFORMATION

AVERAGE DAILY FLOW: 0.2 cms DEPTH OR ELEVATION:
 ORDINARY LOW WATER: 0.1 cms Depth = 0.1 m
 ORDINARY HIGH WATER: 4.0 cms Depth = 0.6 m

TEMPORARY BRIDGE REQUIREMENTS

STRUCTURE TYPE: Single span bridge
 CLEAR SPAN (NORMAL TO STREAM): 8.0 m minimum
 VERTICAL CLEARANCE ABOVE STREAMBED: Minimum elevation 501.7 m
 WATERWAY AREA OF FULL OPENING: 11.5 sq. m. minimum

ADDITIONAL INFORMATION

* Velocities listed are the average total velocity of the channel and any roadway overflow.
 ** Based on a berm being constructed to elevation 501.1 m, at about station 1+210 right, to prevent floodwaters from bypassing the bridge and flowing down the ditch to the west.

- DESIGN CRITERIA**
- DESIGN LIVE LOAD AASHTO MS-22.5
 - DESIGN SPAN 9.1m
 - ALLOWABLE LOAD FOR SPREAD FOOTINGS ON SOIL 190 kPa ON LEDGE N/A
 - ALLOWABLE LOAD FOR PILING N/A TYPE N/A ESTIMATED LENGTH N/A
 - STRUCTURAL STEEL AASHTO M270/M270M GRADE N/A
 - REINFORCING STEEL GRADE 420
 - CONCRETE CLASS A (HPC-A) f'c: N/A CONCRETE CLASS B (HPC-B) f'c: 25 Mpa
 - SOIL UNIT WEIGHT 22.00 kN/m³
 - DESIGN LOAD FOR SPREAD FOOTINGS ON SOIL 392 kPa

- TRAFFIC MAINTENANCE**
- IS TRAFFIC TO BE MAINTAINED? YES
 IF YES, ON EXISTING STRUCTURE? NO
 OR ON TEMPORARY BRIDGE? YES
 ONE OR TWO-WAY TRAVEL? ONE-WAY
 - TRAFFIC CONTROL SIGNALS REQUIRED? NO
 - ARE SIDEWALKS REQUIRED? NO
 IF SO, ON WHAT SIDE?

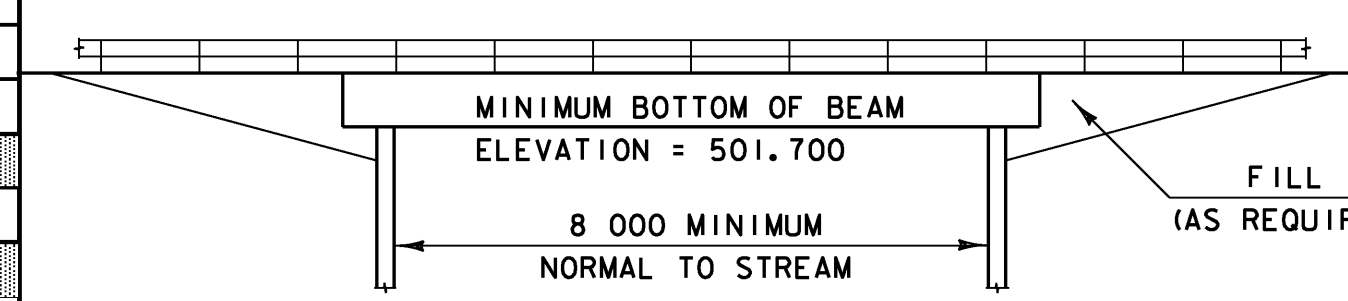

TEMPORARY BRIDGE DETOUR DETAIL (BRIDGE 20)
(NOT TO SCALE)

PROJECT NAME: CHITTENDEN
 PROJECT NUMBER: STP 1443(46)

FILE NAME: /96j238/str/sj238pl.xls PLOT DATE: 4/29/2009
 PROJECT MANAGER: C. CARLSON DRAWN BY: J. GILMORE
 DESIGNED BY: K. UPMAL CHECKED BY: C. CARLSON
 BRIDGE 20 PRELIMINARY INFORMATION SHEET SHEET 54 OF 81

QUANTITY SHEET 1



SUMMARY OF ESTIMATED QUANTITIES										TOTALS		DESCRIPTIONS			DETAILED SUMMARY OF QUANTITIES			
						ROADWAY	EROSION CONTROL	BRIDGE	FULL C. E. ITEMS	GRAND TOTAL	FINAL	UNIT	ITEMS	ITEM NUMBER	ROUND	QUANTITIES	UNIT	ITEMS
						0.5				0.5		LS	CLEARING AND GRUBBING, INCLUDING INDIVIDUAL TREES AND STUMPS	201.10				
						740				740		CM	COMMON EXCAVATION	203.15				EARTHWORKS SUMMARY
								90		90		CM	UNCLASSIFIED CHANNEL EXCAVATION	203.27				FILL REQUIRED
						100				100		CM	SAND BORROW	203.31		123	CM	COMMON FILL (1.15*107 CM)
						50				50		CM	GRANULAR BORROW	203.32				FILL AVAILABLE
						10	10			20		CM	TRENCH EXCAVATION OF EARTH	204.20		518	CM	203.15 COMMON EXCAVATION (0.7*740 CM)
								200		200		CM	GRANULAR BACKFILL FOR STRUCTURES	204.30		3	CM	204.20 TRENCH EXCAVATION OF EARTH (0.3*10 CM)
								310		310		CM	COFFERDAM EXCAVATION, EARTH	208.30		93	CM	208.30 COFFERDAM EXCAVATION, EARTH (0.3*310 CM)
								105		105		CM	COFFERDAM EXCAVATION, ROCK	208.35		27	CM	203.27 UNCLASSIFIED CHANNEL EXCAVATION (0.3*90 CM)
								1		1		LS	COFFERDAM (STA. 1+221)	208.40		---		
								1		1		LS	COFFERDAM (STA. 1+226.8)	208.40		641	CM	TOTAL FILL AVAILABLE
						430				430		CM	SUBBASE OF GRAVEL	301.15		123	CM	TOTAL FILL REQUIRED
						130				130		CM	AGGREGATE SURFACE COURSE	401.10		---		
								118		118		CM	CONCRETE, HIGH PERFORMANCE CLASS B	501.34		518	CM	WASTE
								6170		6170		KG	REINFORCING STEEL	507.15				
								3180		3180		KG	EPOXY COATED REINFORCING STEEL	507.17				
								47		47		L	WATER REPELLENT, SILANE	514.10				
								23		23		M	BRIDGE RAILING, GALVANIZED HD STEEL BEAM/FASCIA MOUNTED	525.41				
								1		1		LS	ONE-WAY TEMPORARY BRIDGE (44 SM - EST.)	528.10				
								1		1		EACH	PARTIAL REMOVAL OF STRUCTURE (BRIDGE 20)	529.20				TEMPORARY EROSION CONTROL ITEMS
													BEGIN OPTION AA			10	CM	204.20 TRENCH EXCAVATION OF EARTH
						11				11		M	450 CAAP 1.52 (68 X 12)	601.0215		145	SM	649.515 GEOTEXTILE FOR SILT FENCE, WOVEN WIRE REINFORCED
						11				11		M	450 PCCSP 1.63 (68 X 12)	601.0415		85	SM	649.61 GEOTEXTILE FOR FILTER CURTAIN
						11				11		M	450 CPEP(SL)	601.2615		10	KG	651.17 SEED, WINTER RYE
													END OPTION AA			0.5	LS	652.10 EPSC PLAN
						1				1		CM	DUST CONTROL WITH WATER	609.10		50	HR	652.20 MONITORING EPSC PLAN
						40				40		CM	STONE FILL, TYPE I	613.10		0.5	LU	652.30 MAINTENANCE OF EPSC PLAN (N.A.B.I.)
								160		160		CM	STONE FILL, TYPE IV	613.13		1155	SM	653.20 TEMPORARY EROSION MATTING
						50				50		M	HD STEEL BEAM GUARDRAIL, GALVANIZED	621.21		30	CM	653.25 TEMPORARY STONE CHECK DAM, TYPE I
						4				4		EACH	ANCHOR FOR STEEL BEAM RAIL	621.60		30	CM	653.35 VEHICLE TRACKING PAD
						100				100		HR	FLAGGERS	630.15		150	M	653.50 BARRIER FENCE
									0.5	0.5		LS	FIELD OFFICE-ENGINEERS	631.10		100	M	653.55 PROJECT DEMARCATION FENCE
									0.5	0.5		LS	TESTING EQUIPMENT - CONCRETE	631.16				
									0.5	0.5		LU	FIELD OFFICE - TELEPHONE (N.A.B.I.)	631.25				
						0.5				0.5		LS	MOBILIZATION / DEMOBILIZATION	635.11				
						1				1		LS	TRAFFIC CONTROL (STP 1443(46))	641.10				
						140		170		310		SM	GEOTEXTILE UNDER STONE FILL	649.31				N.A.B.I. = NOT A BID ITEM
							145			145		SM	GEOTEXTILE FOR SILT FENCE, WOVEN WIRE REINFORCED	649.515				
							85			85		SM	GEOTEXTILE FOR FILTER CURTAIN	649.61				
							10			10		KG	SEED	651.15				

PROJECT NAME: CHITTENDEN
 PROJECT NUMBER: STP 1443(46)
 FILE NAME: 196J23B1Excel Sheets\QuantitySheetBu PLOT DATE: 08/24/2009
 PROJECT LEADER: C. CARLSON DRAWN BY: D. PETERSON
 DESIGNED BY: C. CARLSON CHECKED BY: C. CARLSON
 QUANTITY SHEET #1 SHEET 55 OF 81

QUANTITY SHEET 2



SUMMARY OF ESTIMATED QUANTITIES										TOTALS		DESCRIPTIONS				DETAILED SUMMARY OF QUANTITIES			
							ROADWAY	EROSION CONTROL	BRIDGE	FULL C. E. ITEMS	GRAND TOTAL	FINAL	UNIT	ITEMS	ITEM NUMBER	ROUND	QUANTITIES	UNIT	ITEMS
								10			10		KG	SEED-WINTER RYE	651.17				
								100			100		KG	FERTILIZER	651.18				
								1			1		T	AGRICULTURAL LIMESTONE	651.20				
								1			1		T	HAY MULCH	651.25				
								165			165		CM	TOPSOIL	651.35				
									125		125		SM	GRUBBING MATERIAL	651.40				
								0.5			0.5		LS	EPSC PLAN	652.10				
								50			50		HR	MONITORING EPSC PLAN	652.20				
								0.5			0.5		LU	MAINTENANCE OF EPSC PLAN (N.A.B.I.)	652.30				
								1155			1155		SM	TEMPORARY EROSION MATTING	653.20				
								30			30		CM	TEMPORARY STONE CHECK DAM, TYPE I	653.25				
								30			30		CM	VEHICLE TRACKING PAD	653.35				
								150			150		M	BARRIER FENCE	653.50				
								100			100		M	PROJECT DEMARCATION FENCE	653.55				
							3				3		EACH	REMOVING SIGNS	675.50				
							1				1		EACH	ERECTING SALVAGED SIGNS	675.60				

N.A.B.I = NOT A BID ITEM

PROJECT NAME: CHITTENDEN
 PROJECT NUMBER: STP 1443(46)
 FILE NAME: 196J238\Excel Sheets\Quantity Sheet B1 PLOT DATE: 08/24/2009
 PROJECT LEADER: C. CARLSON DRAWN BY: D. PETERSON
 DESIGNED BY: C. CARLSON CHECKED BY: C. CARLSON
 QUANTITY SHEET #2 SHEET 56 OF 81

BRIDGE QUANTITY SHEET 1



SUMMARY OF BRIDGE QUANTITIES					TOTALS		DESCRIPTIONS			DETAILED SUMMARY OF QUANTITIES		
CHANNEL	SUPERSTRUCTURE	ABUTMENT NO.1	ABUTMENT NO.2	BRIDGE TOTAL	UNIT	ITEMS	ITEM NUMBER	QUANTITIES	UNIT	ITEMS		
90				90	CM	UNCLASSIFIED CHANNEL EXCAVATION	203.27					
		90	110	200	CM	GRANULAR BACKFILL FOR STRUCTURES	204.30					
		130	180	310	CM	COFFERDAM EXCAVATION,EARTH	208.30					
		45	60	105	CM	COFFERDAM EXCAVATION,ROCK	208.35					
		1		1	LS	COFFERDAM (STA. 1+221)	208.40					
			1	1	LS	COFFERDAM (STA. 1+226.8)	208.40					
	34	39	45	118	CM	CONCRETE, HIGH PERFORMANCE CLASS B	501.34					
		2890	3280	6170	KG	REINFORCING STEEL	507.15					
	3090	45	45	3180	KG	EPOXY COATED REINFORCING STEEL	507.17					
	30	8	9	47	L	WATER REPELLENT, SILANE	514.10					
	23			23	M	BRIDGE RAILING, GALVANIZED HD STEEL BEAM/FASCIA MOUNTED	525.41					
	1			1	LS	ONE-WAY TEMPORARY BRIDGE (44 SM - EST.)	528.10					
	1			1	EACH	PARTIAL REMOVAL OF STRUCTURE (BRIDGE 20)	529.20					
160				160	CM	STONE FILL, TYPE IV	613.13					
170				170	SM	GEOTEXTILE UNDER STONE FILL	649.31					
125				125	SM	GRUBBING MATERIAL	651.40					

PROJECT NAME: **CHITTENDEN**
 PROJECT NUMBER: **STP 1443(46)**
 FILE NAME: 196J2381Excel Sheets\QuantitySheetBu PLOT DATE: 08/14/2009
 PROJECT LEADER: C. CARLSON DRAWN BY: D. PETERSON
 DESIGNED BY: C. CARLSON CHECKED BY: C. CARLSON
 BRIDGE QUANTITY SHEET #1 SHEET 57 OF 81

GPS CONTROL POINTS

TRAVERSE TIES

ALIGNMENT TIES

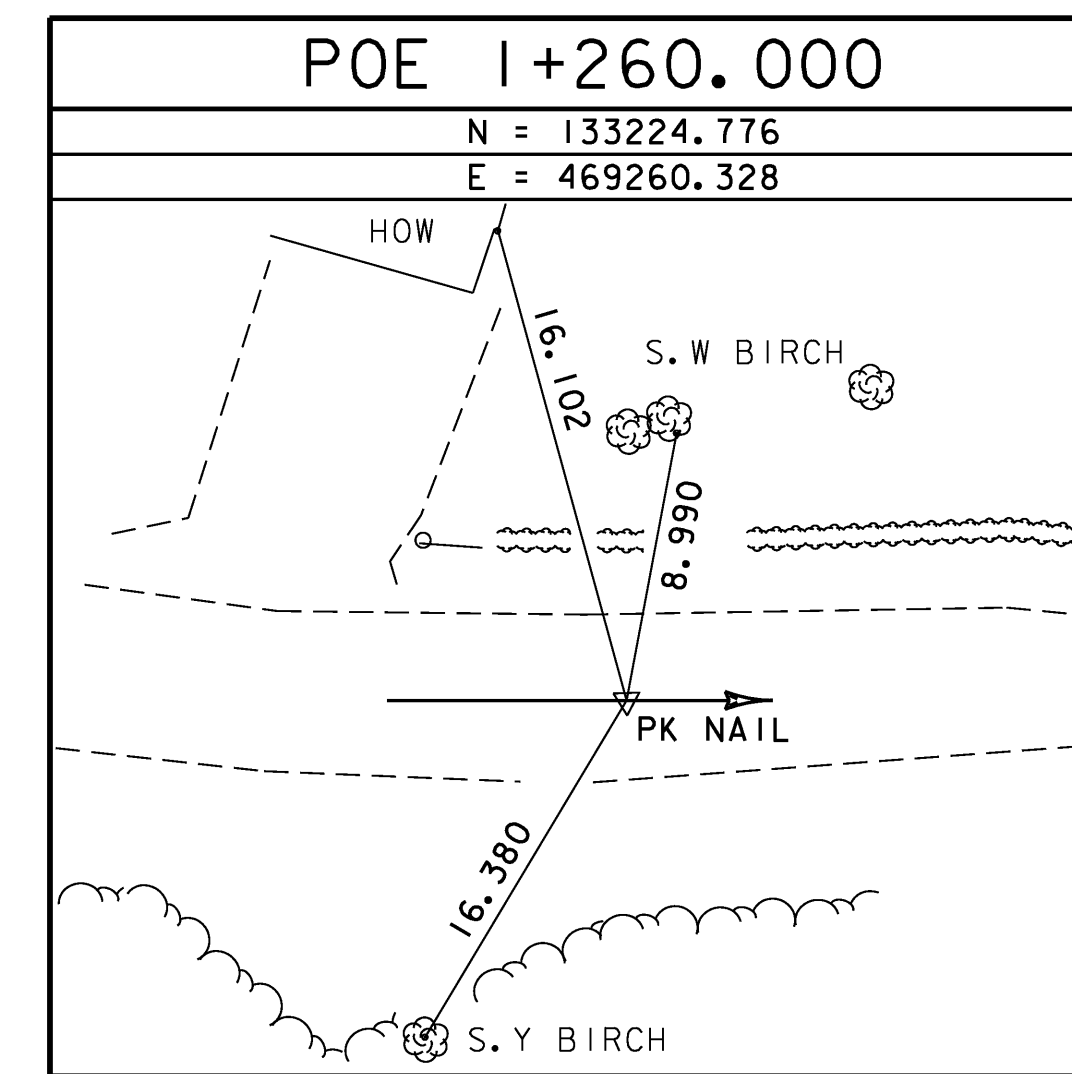
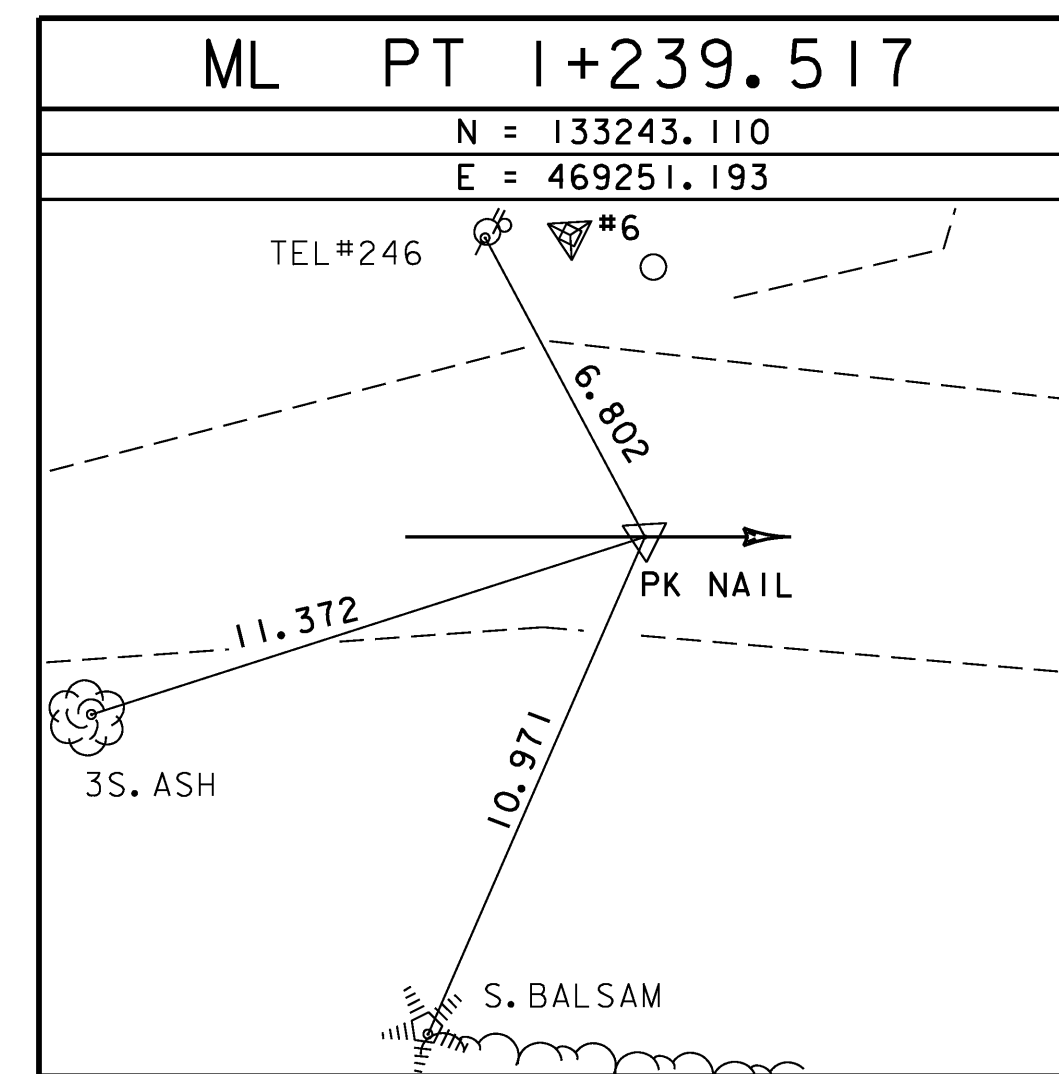
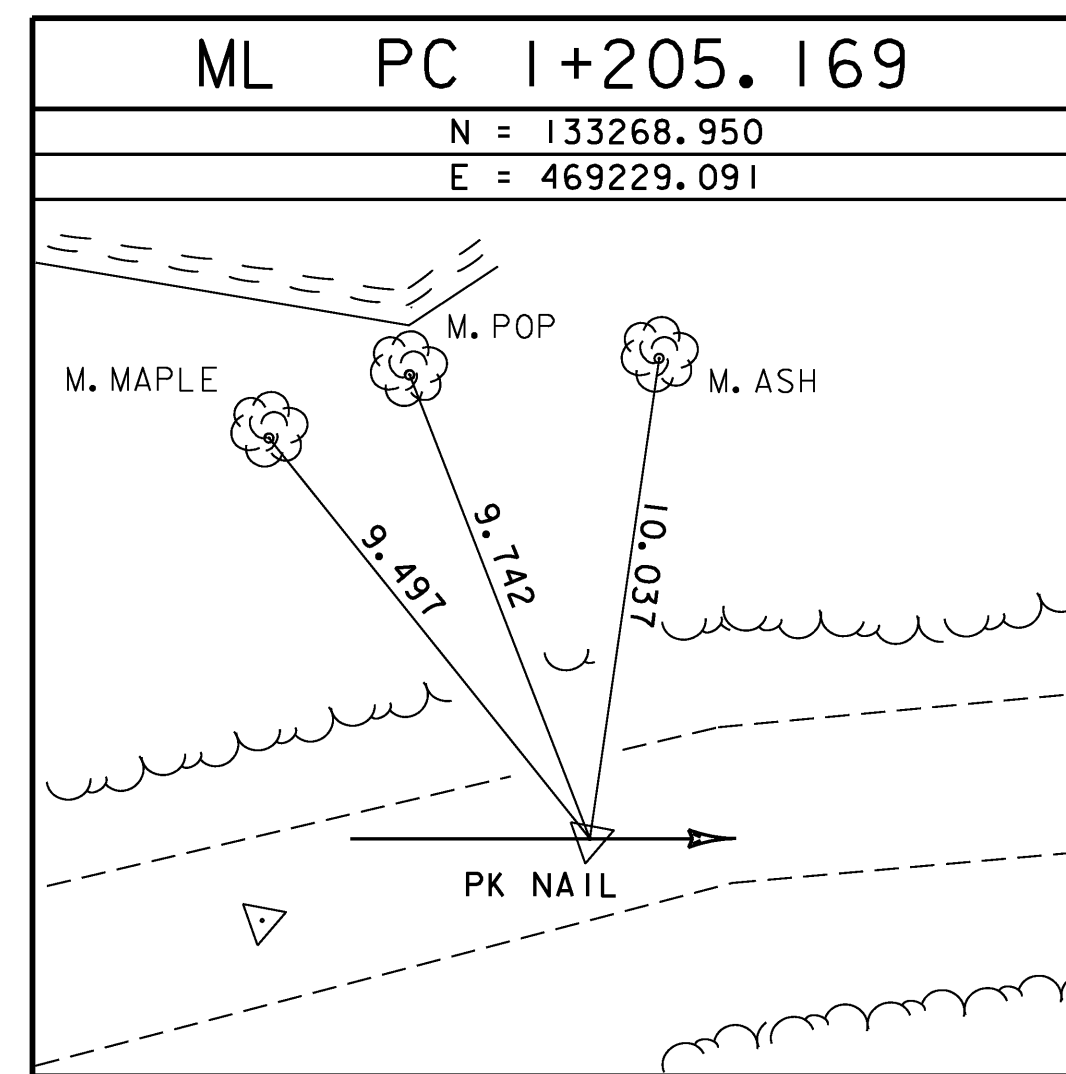
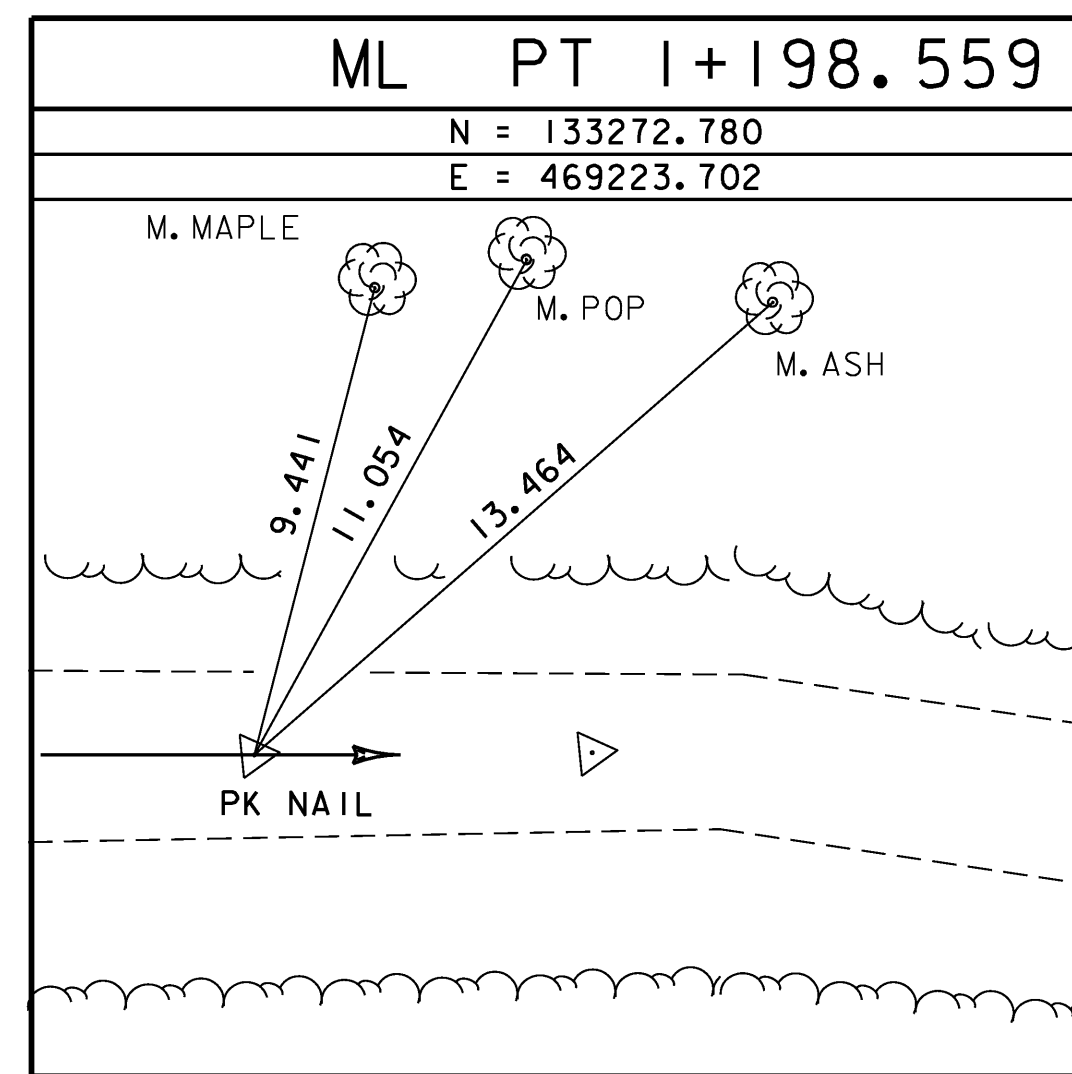
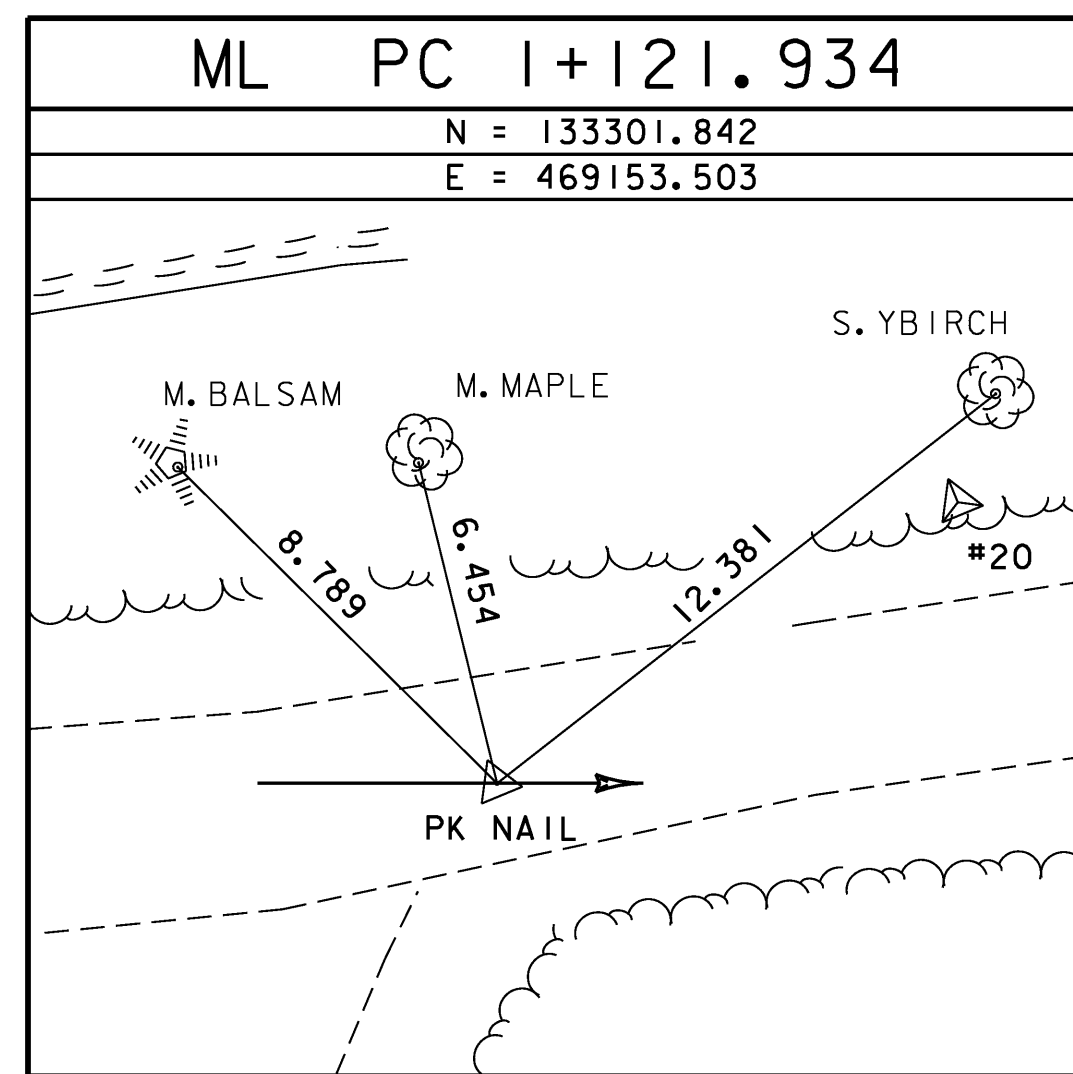

* ALIGNMENT STAKED ON JANUARY 2, 2002 BY L. ORVIS & T. WILSON

BRIDGE 20 TIE SHEET

PROJECT NAME:	CHITTENDEN
PROJECT NUMBER:	STP 1443(46)
FILE NAME:	/96j236/str/sj236tie.dgn
PROJECT MANAGER:	C. CARLSON
DESIGNED BY:	K. UPMAL
PLOT DATE:	14-AUG-2009
DRAWN BY:	J. HULETT
IPARM NAME:	sj236+12.1
SHEET	58 OF 81

TIE DISTANCES ARE SHOWN IN METERS

DATUM	
VERTICAL	NAVD88
HORIZONTAL	NAD-83(92)

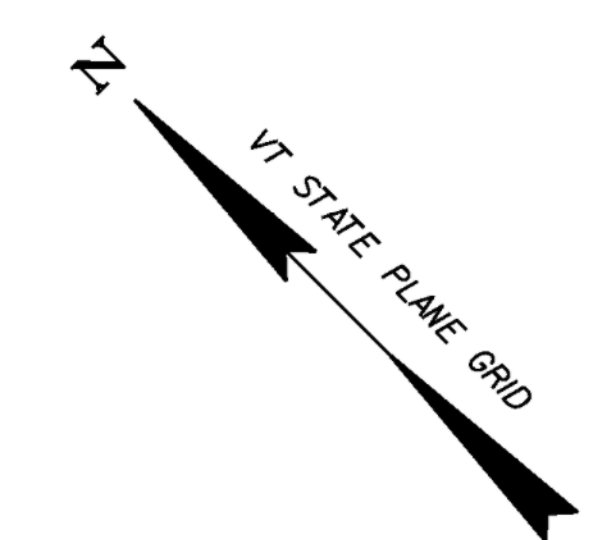

EXISTING BRIDGE 20 DATA
 SUPERSTRUCTURE: STEEL ROLLED BEAMS/WOOD PLANK DECK
 SUBSTRUCTURE: LAID UP STONE/RETRO STEEL BEAM ABUTMENTS
 BRIDGE WIDTH: 3.1 METERS (10 FEET)
 ROADWAY WIDTH: 3.1 METERS (10 FEET)
 BRIDGE LENGTH: 4.6 METERS (15 FEET)
 CLEAR SPAN: 3.4 METERS (11 FEET)
 CLEAR HEIGHT: 1.1 METERS (3.5 FEET)

HD STEEL BEAM GUARDRAIL, GALVANIZED
 STA I+206.623 LT - STA I+217.378 LT
 STA I+207.435 RT - STA I+219.316 RT
 STA I+228.273 LT - STA I+235.393 LT
 STA I+231.294 RT - STA I+239.249 RT

BRIDGE RAILING, GALVANIZED
 HD STEEL BEAM/FASCIA MOUNTED
 STA I+217.378 LT - STA I+228.273 LT
 STA I+219.316 RT - STA I+231.294 RT

PIPE OPTION
 STA I+243.203 LT - STA I+254.175 LT
 STA I+241.203 LT

CONSTRUCT BERM
 STA I+207.400 (+/-) RT - STA I+219.300 RT

ERECTING SALVAGED SIGNS
 STA. I+236.9 LT.

ANCHOR FOR STEEL BEAM RAIL
 STA I+208.340 LT
 STA I+209.335 RT
 STA I+233.793 LT
 STA I+237.116 RT

CONSTRUCT DITCH
 (STONE FILL TYPE I)
 STA I+30.000 RT - STA I+205.000 RT

REMOVING SIGNS
 STA. I+213.4 ± RT.
 STA. I+231.5 ± LT.
 STA. I+236.9 LT.

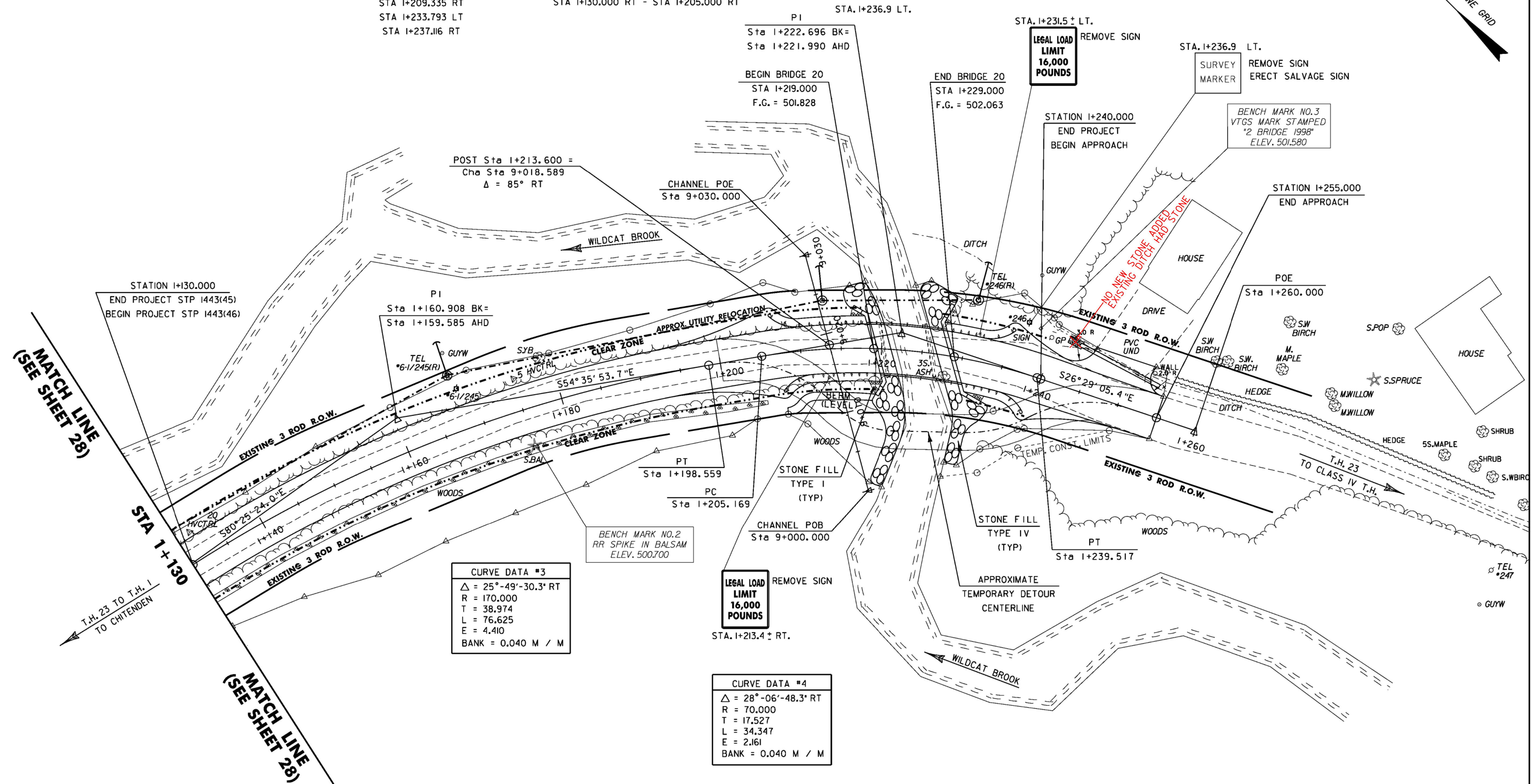

MATCH LINE
 (SEE SHEET 28)

MATCH LINE
 (SEE SHEET 28)

CURVE DATA #3
 $\Delta = 25^\circ - 49' - 30.3''$ RT
 R = 170.000
 T = 38.974
 L = 76.625
 E = 4.410
 BANK = 0.040 M / M

CURVE DATA #4
 $\Delta = 28^\circ - 06' - 48.3''$ RT
 R = 70.000
 T = 17.527
 L = 34.347
 E = 2.161
 BANK = 0.040 M / M

LEGAL LOAD LIMIT
 16,000 POUNDS

LEGAL LOAD LIMIT
 16,000 POUNDS

NOTES
 1.) RELOCATED TELEPHONE POLES ARE DENOTED BY AN (R)
 2.) SEE SHEET 9 FOR DRAINAGE DETAILS

BRIDGE 20 LAYOUT SHEET

PROJECT NAME: CHITTENDEN
 PROJECT NUMBER: STP 1443(46)
 FILE NAME: /96J236/str/sj236bdr.dgn
 PLOT DATE: 14-AUG-2009
 PROJECT MANAGER: C. CARLSON
 DRAWN BY: STR
 DESIGNED BY: K. UPMAL
 CHECKED BY: C. CARLSON
 SHEET 59 OF 81

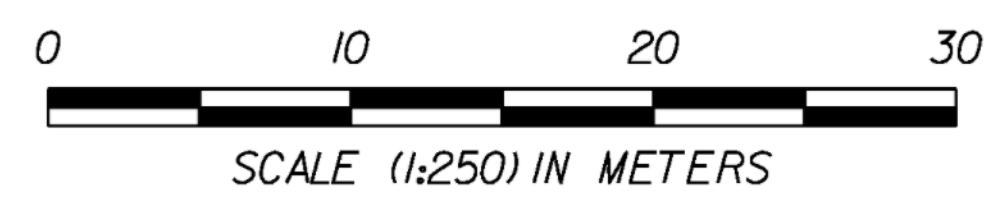

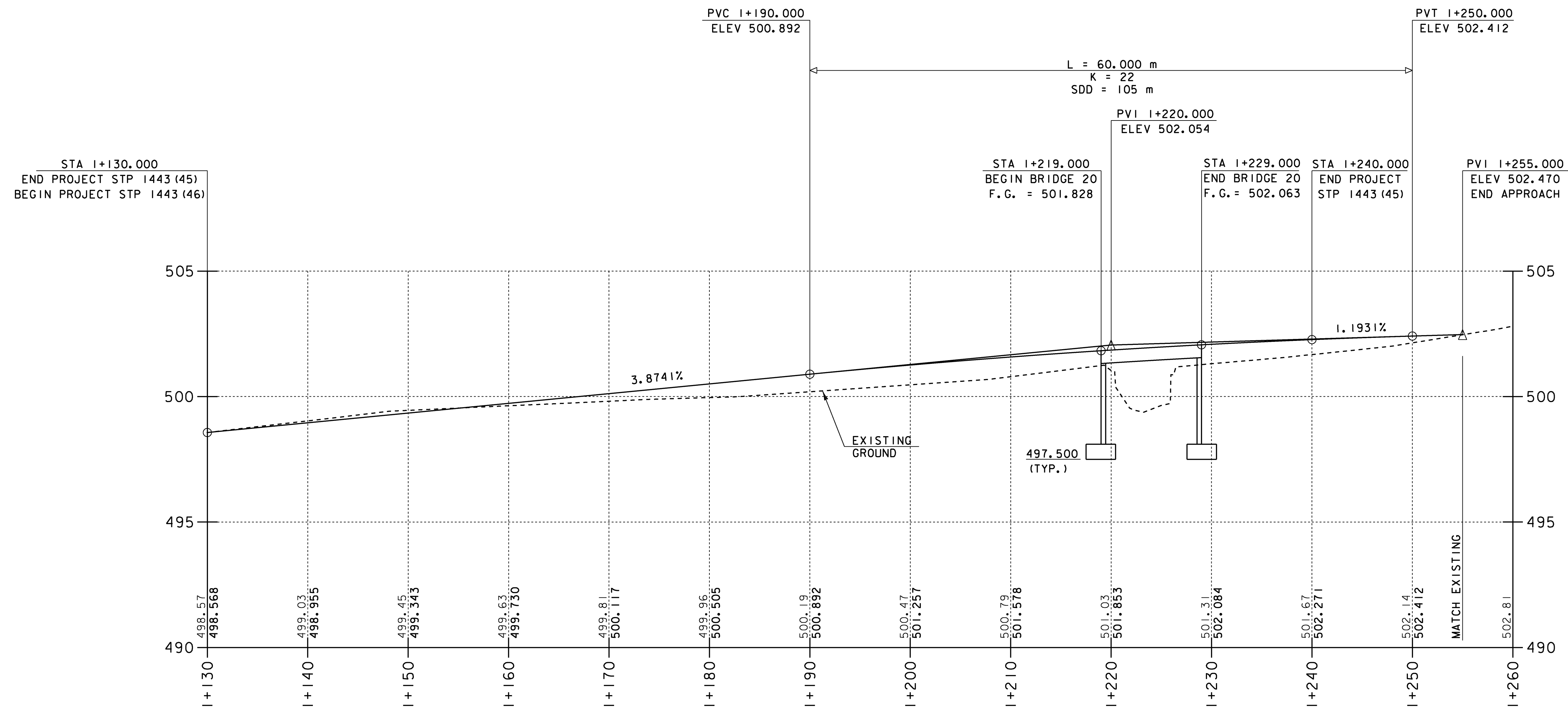

MAINLINE PROFILE

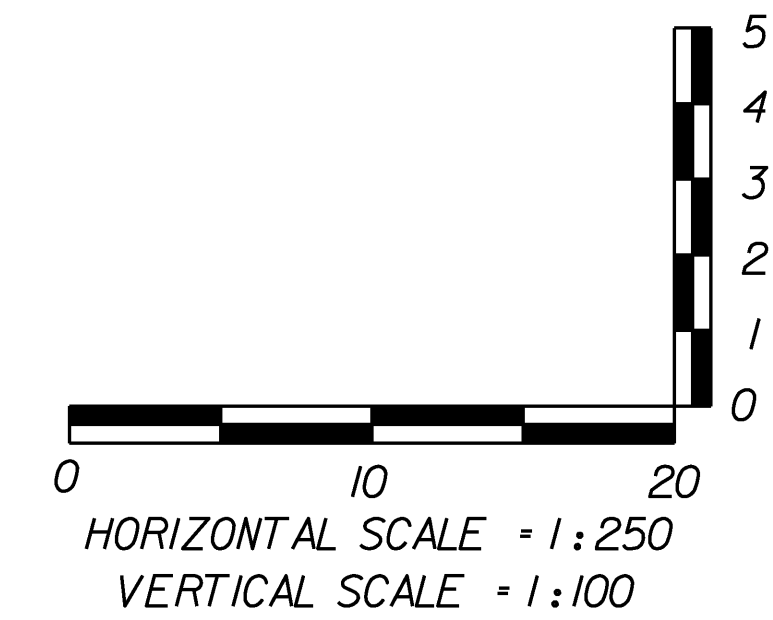

BRIDGE 20 MAINLINE PROFILE

THE GRADES SHOWN TO THE NEAREST HUNDREDTH ARE THE OLD GROUND ALONG THE CENTERLINE. THE GRADES SHOWN TO THE NEAREST THOUSANDTH ARE THE PROPOSED FINISHED GRADE ALONG THE CENTERLINE.

PROJECT NAME:	CHITTENDEN	PLOT DATE:	14-AUG-2009
PROJECT NUMBER:	STP 1443 (46)	DRAWN BY:	STR
FILE NAME:	/93j236/str/sj236xs.dgn	IPARM NAME:	sj236pr2.i
PROJECT MANAGER:	C. CARLSON	DESIGNED BY:	K. UPMAL
		SHEET	60 OF 81

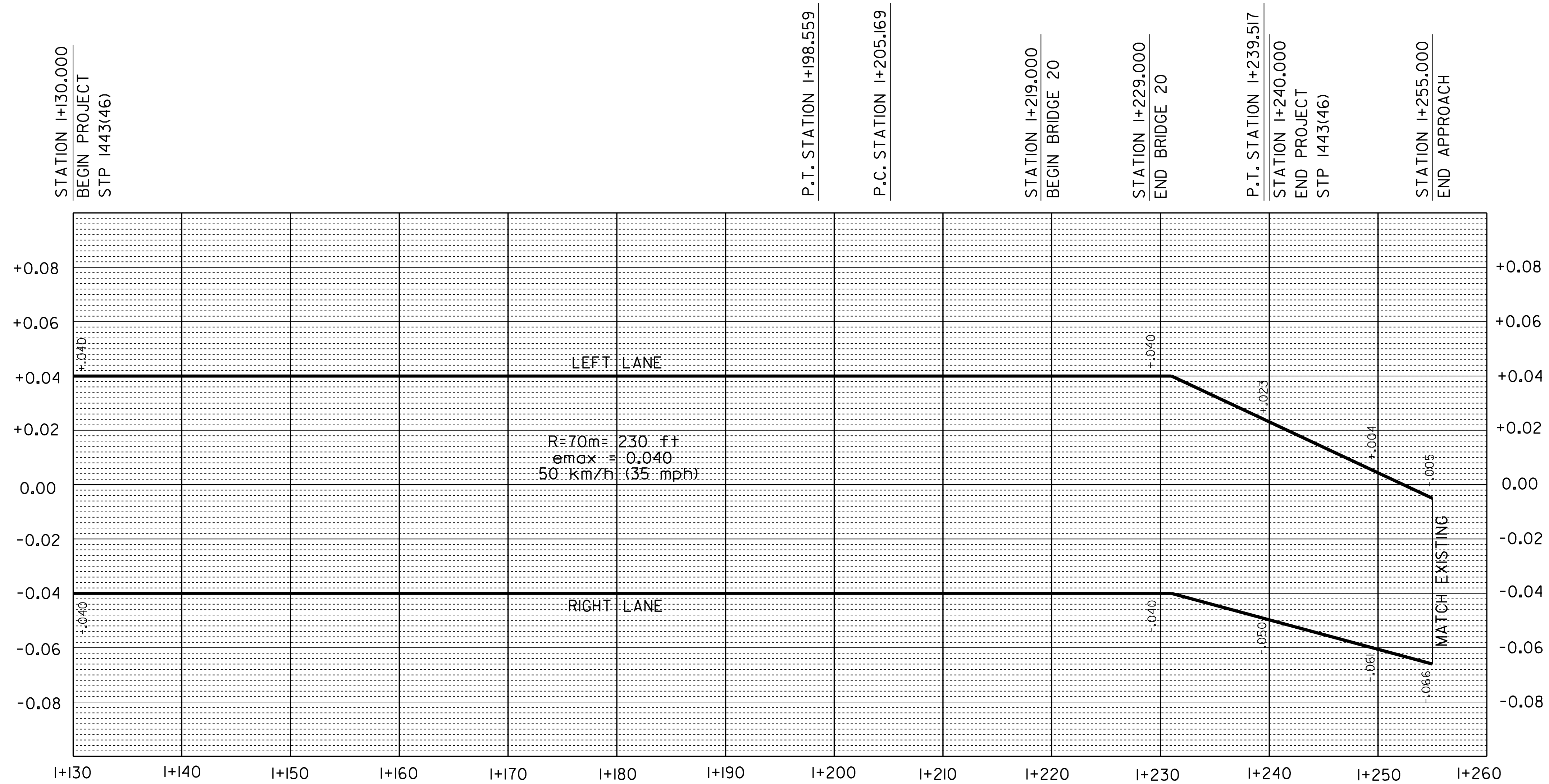

MAINLINE BANKING DIAGRAM

BRIDGE 20 BANKING DIAGRAM

PROJECT NAME:	CHITTENDEN
PROJECT NUMBER:	STP 1443(46)
FILE NAME:	/93j236/str/sj236xs.dgn
PROJECT MANAGER:	C. CARLSON
DESIGNED BY:	K. UPMAL
PLOT DATE:	14-AUG-2009
DRAWN BY:	STR
IPARM NAME:	sj236bd2.1
SHEET	61 OF 81

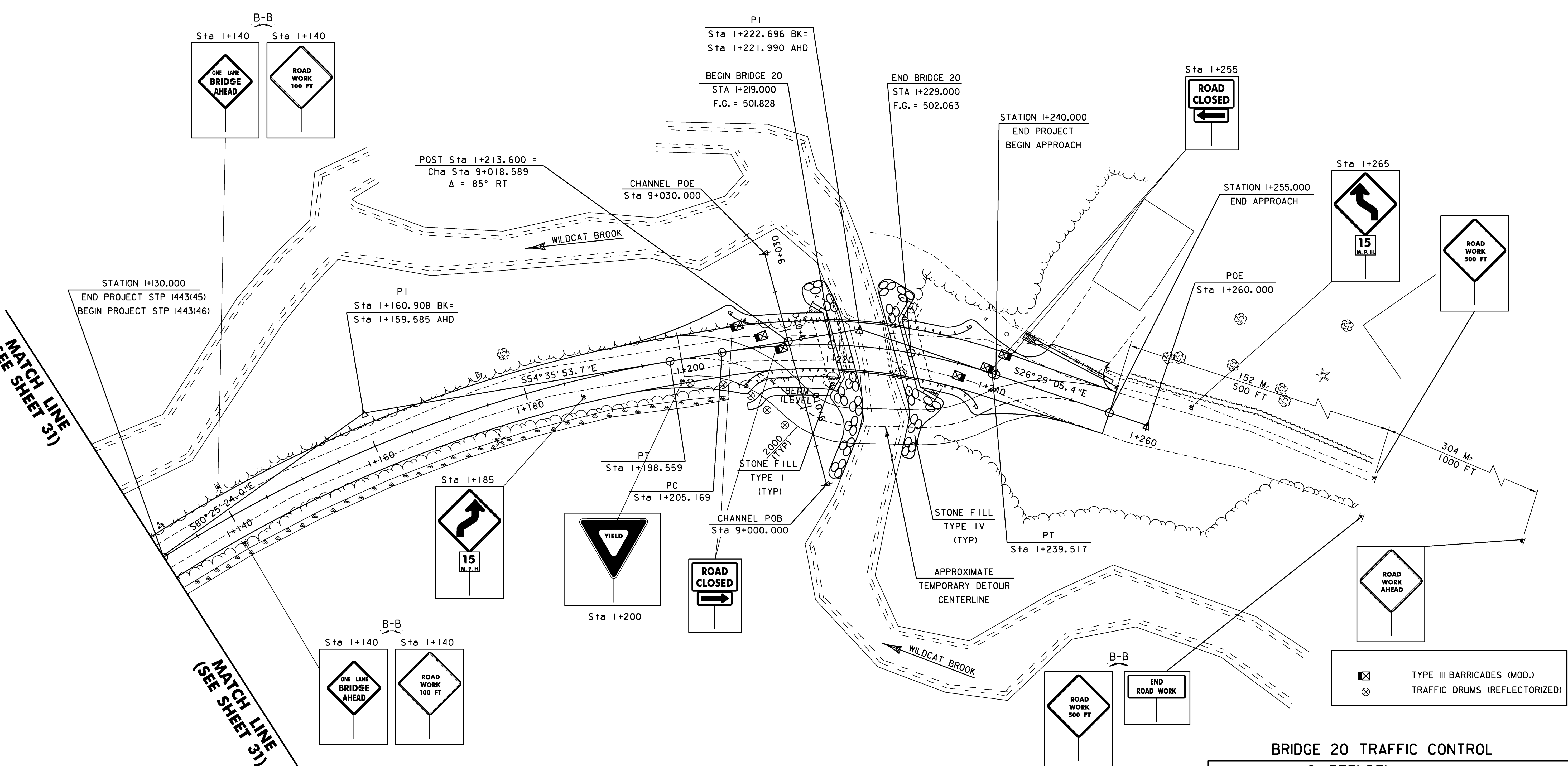
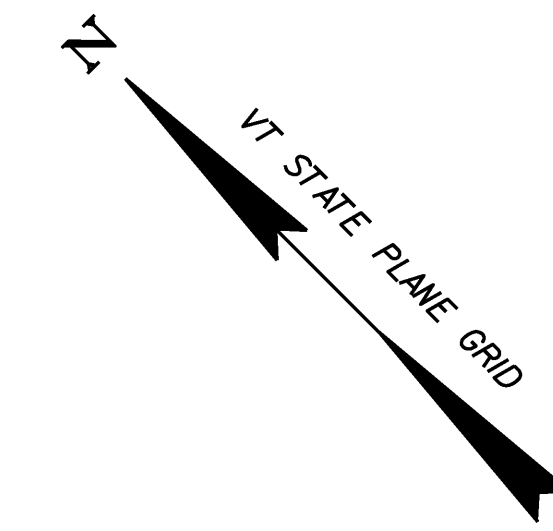

MATCH LINE
(SEE SHEET 31)

MATCH LINE
(SEE SHEET 31)

- TYPE III BARRICADES (MOD.)
- TRAFFIC DRUMS (REFLECTORIZED)

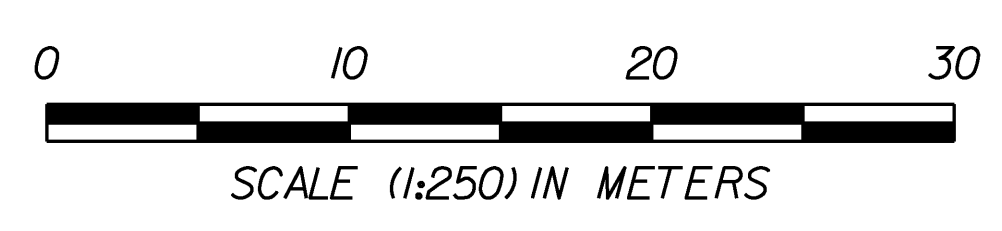

BRIDGE 20 TRAFFIC CONTROL	
PROJECT NAME:	CHITTENDEN
PROJECT NUMBER:	STP 1443(46)
FILE NAME:	/96j236/str/sj236trf.dgn
PROJECT MANAGER:	C. CARLSON
DESIGNED BY:	K. UPMAL
PLOT DATE:	25-AUG-2009
DRAWN BY:	STR
IPARM NAME:	sj236+f2.1
SHEET	62 OF 81

SOIL CLASSIFICATION

AASHTO

A1	Gravel and Sand
A3	Fine Sand
A2	Silty or Clayey Gravel and Sand
A4	Silty Soil - Low Compressibility
A5	Silty Soil - Highly Compressible
A6	Clayey Soil - Low Compressibility
A7	Clayey Soil - Highly Compressible

ROCK QUALITY DESIGNATION

R.O.D. (%)	ROCK DESCRIPTION
<25	Very Poor
25 to 50	Poor
51 to 75	Fair
76 to 90	Good
>90	Excellent

SHEAR STRENGTH

UNDRAINED SHEAR STRENGTH IN kPa	CONSISTENCY
<12	Very Soft
12-24	Soft
24-48	Med. Stiff
48-96	Stiff
96-192	Very Stiff
>192	Hard

CORRELATION GUIDE OF "N" TO DENSITY/CONSISTENCY

DENSITY (GRANULAR SOILS)		CONSISTENCY (COHESIVE SOILS)	
N	DESCRIPTIVE TERM	N	DESCRIPTIVE TERM
<5	Very Loose	<2	Very Soft
5-10	Loose	2-4	Soft
11-24	Med. Dense	5-8	Med. Stiff
25-50	Dense	9-15	Stiff
>50	Very Dense	16-30	Very Stiff
		31-60	Hard
		>60	Very Hard

COMMONLY USED SYMBOLS

▼	Water Elevation
⊕	Standard Penetration Boring
⊙	Auger Boring
⊖	Rod Sounding
S	Sample
N	Standard Penetration Test
	Blow Count Per 300 mm For:
	50.8 mm O.D. Sampler
	35.0 mm I.D. Sampler
	Hammer Weight Of 63.5 kg.
	Hammer Fall Of 762 mm
VS	Field Vane Shear Test
US	Undisturbed Soil Sample
B	Blast
DC	Diamond Core
MD	Mud Drill
WA	Wash Ahead
HSA	Hollow Stem Auger
AX	Core Size 30.1mm
BX	Core Size 42.0 mm
NX	Core Size 54.7 mm
M	Double Tube Core Barrel Used
LL	Liquid Limit
PL	Plastic Limit
PI	Plasticity Index
NP	Non Plastic
w	Moisture Content (Dry Wgt. Basis)
D	Dry
M	Moist
MTW	Moist To Wet
W	Wet
Sat	Saturated
Bo	Boulder
Gr	Gravel
Sa	Sand
Sl	Silt
Cl	Clay
HP	Hardpan
Le	Ledge
NLTD	No Ledge To Depth
CNPF	Can Not Penetrate Further
TLOB	To Ledge Or Boulder
NR	No Recovery
Rec.	Recovery
%Rec.	Percent Recovery
RQD	Rock Quality Designation
CBR	California Bearing Ratio
<	Less Than
>	Greater Than
R	Refusal (N > 100)

COLOR

blk	Black	pnk	Pink
bl	Blue	pu	Purple
brn	Brown	rd	Red
dk	Dark	tn	Tan
gry	Gray	wh	White
gn	Green	yel	Yellow
lt	Light	mltc	Multicolored
or	Orange		

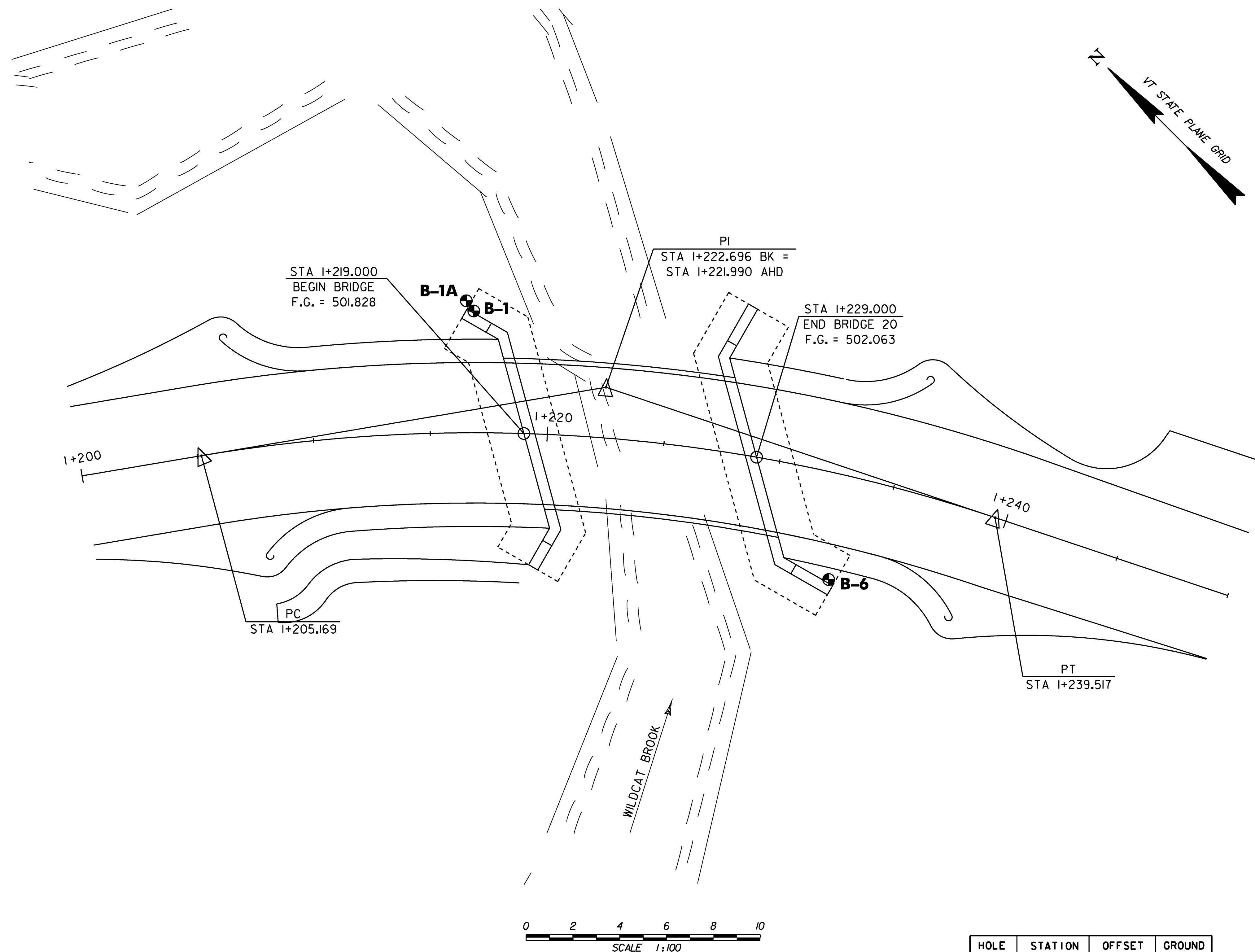

DEFINITIONS (AASHTO)

BEDROCK (LEDGE) - Rock in its native location of indefinite thickness.	VARVED - Alternate layers of silt and clay.
BOULDER - A rock fragment with an average dimension > 304.8 mm.	HARDPAN - Extremely dense soil, cemented layer, not softened when wet.
COBBLE - Rock fragments with an average dimension between 76.2 and 304.8 mm.	MUCK - Soft organic soil (containing > 10% organic material).
GRAVEL - Rounded particles of rock < 76.2 mm and > 2 mm (#10 sieve).	MOISTURE CONTENT - Weight of water divided by dry weight of soil.
SAND - Particles of rock < 2 mm (#10 sieve) and > 75 μm (#200 sieve).	FLOWING SAND - Granular soil so saturated (loose) that it flows into drill casing during extraction of wash rod.
SILT - Soil < 75 μm (#200 sieve), non or slightly plastic and exhibits no strength when air-dried.	STRIKE - Angle from magnetic north to line of intersection of bed with a horizontal plane.
CLAY - Fine grained soil, exhibits plasticity when moist and considerable strength when air-dried.	DIP - Inclination of bed with a horizontal plane.

GENERAL NOTES

- The subsurface explorations shown herein were made between 3/28/2002 and 4/3/2002 by the Agency.
- Soil and rock classifications, properties and descriptions are based on engineering interpretation from available subsurface information by the Agency and may not necessarily reflect actual variations in subsurface conditions that may be encountered between individual boring or sample locations.
- Observed water levels and/or conditions indicated are as recorded at the time of exploration and may vary according to the prevailing rainfall, methods of exploration and other factors.
- Engineering judgement was exercised in preparing the subsurface information presented herein. Analysis and interpretation of subsurface data was performed and interpreted for Agency design and estimating purposes. Presentation of the information in the Contract is intended to provide the Contractor access to the same data available to the Agency. The subsurface information is presented in good faith and is not intended as a substitute for personal investigation, independent interpretation, independent analysis or judgement by the Contractor.
- Pictorial structure details shown on the boring plan layout or soils profile are for illustrative purposes only and may not accurately portray final contract details.
- Terminology used on boring logs to describe the hardness, degree of weathering, and spacing of fractures, joints and other discontinuities in the bedrock is defined in the AASHTO Manual on Subsurface Investigations, 1988.

HOLE NO.	STATION	OFFSET (m)	GROUND ELEV.
B-1	I+217.000	5.200 LT	500.150
B-1A	I+216.650	5.500 LT	500.160
B-6	I+233.000	4.500 RT	501.090

BRIDGE 20 BORING CHART

SHEET NAME: BRIDGE 20 BORING PLAN

PROJECT NAME: CHITTENDEN
PROJECT NUMBER: STP 1443(46)

FILE NAME: /96j236/str/sj236bor.dgn PLOT DATE: 14-AUG-2009
PROJECT MANAGER: C. CARLSON DRAWN BY: J. GILMORE
DESIGNED BY: K. UPMAL IPARM NAME: sj236br2.i
SHEET 63 OF 81

STATE OF VERMONT AGENCY OF TRANSPORTATION MATERIALS & RESEARCH DIVISION SUBSURFACE INFORMATION		HOLE NO.: B-1 SHEET 1 OF 1 DATE STARTED: 3/28/02 DATE COMPLETED: 3/28/02							
PROJECT NAME: CHITTENDEN SITE NAME: BR 20 STATION: 1+217.00 GROUND EL.: 500.15		PROJECT NUMBER: STP 1443(46) SITE NO.: TH 23 OFFSET: -5.20 G.W. DEPTH: NA							
BORING CREW CREW CHIEF: YOUNG DRILLER: YOUNG LOGGER: SOMERS ADDITIONAL CREW:		BORING RIG: LAG TRACK RIG BORING TYPE: WASH BORE SAMPLE TYPE: SPLIT BARREL							
DEPTH	SYMBOL	CLASSIFICATION OF MATERIALS (Description)	BLOWS PER 0.3 m	M.C. %	GRAVEL %	SAND %	FINES %	LL	PI
		Boulder, No sample, Advanced casing							
		BXDC, 1.75m-2.0m, Cleaned casing	11						
		No sample, Stone in end of sampler, Appears to be SiSa, Advanced casing.							
		A-2-4, SiSaGr, brn, Moist, Rec. = 0.13m, Casing broke off around 3.50m							
Hole stopped @ 3.50m									
DRILLER'S NOTES: Casing broke off at around 3.50m.									
GEOLOGISTS REPORT:									

STATE OF VERMONT AGENCY OF TRANSPORTATION MATERIALS & RESEARCH DIVISION SUBSURFACE INFORMATION		HOLE NO.: B-1A SHEET 1 OF 1 DATE STARTED: 3/29/02 DATE COMPLETED: 4/1/02							
PROJECT NAME: CHITTENDEN SITE NAME: BR 20 STATION: 1+216.65 GROUND EL.: 500.16		PROJECT NUMBER: STP 1443(46) SITE NO.: TH 23 OFFSET: -5.50 G.W. DEPTH: NA							
BORING CREW CREW CHIEF: YOUNG DRILLER: YOUNG LOGGER: SOMERS ADDITIONAL CREW:		BORING RIG: LAG TRACK RIG BORING TYPE: WASH BORE SAMPLE TYPE: SPLIT BARREL							
DEPTH	SYMBOL	CLASSIFICATION OF MATERIALS (Description)	BLOWS PER 0.3 m	M.C. %	GRAVEL %	SAND %	FINES %	LL	PI
		A-1-a, SaGr, brn, Moist, Rec. = 0.26m	37	10.4	57.9	30.9	11.2		
		BXDC, 1.77m-2.00m, Cleaned casing	9						
		2.0m-2.6m, Not enough recovery for a sample, Appears to be SaGr							
		A-2-4, SiGrSa, brn, Moist, Rec. = 0.40m	R	10.4	33.1	37.1	29.8		
		BXDC, 3.42m-4.10m, Cleaned out casing.							
		A-2-4, SiGrSa, brn, Moist, Rec. = 0.30m	R	10.7	31	39.1	29.9		
		BXDC, 4.65m-5.00m, Cleaned casing							
		A-2-4, SiGrSa, brn, Moist, Rec. = 0.30m	R	12.2	32	42	26		
		A-1-b, SiSaGr, brn, Moist, Rec. = 0.20m	R	11.3	38.8	36.6	24.6		
		BXDC, 7.75m-8.00m, Cleaned casing							
		A-1-b, SiSaGr, brn, Moist, Rec. = 0.15m	R	11	40.9	36.8	22.3		
		BXDC, 8.94m-9.14m, Cleaned casing							
		Not enough recovery for a sample, Appears to be moist brown SiSaGr.							
Hole stopped @ 9.22m									
GEOLOGISTS REPORT:									

STATE OF VERMONT AGENCY OF TRANSPORTATION MATERIALS & RESEARCH DIVISION SUBSURFACE INFORMATION		HOLE NO.: B-6 SHEET 1 OF 1 DATE STARTED: 4/3/02 DATE COMPLETED: 4/3/02							
PROJECT NAME: CHITTENDEN SITE NAME: BR 20 STATION: 1+233.00 GROUND EL.: 501.09		PROJECT NUMBER: STP 1443(46) SITE NO.: TH 23 OFFSET: 4.50 G.W. DEPTH: NA							
BORING CREW CREW CHIEF: YOUNG DRILLER: YOUNG LOGGER: SOMERS ADDITIONAL CREW:		BORING RIG: LAG TRACK RIG BORING TYPE: WASH BORE SAMPLE TYPE: SPLIT BARREL							
DEPTH	SYMBOL	CLASSIFICATION OF MATERIALS (Description)	BLOWS PER 0.3 m	M.C. %	GRAVEL %	SAND %	FINES %	LL	PI
		0.70m-1.45m, BXDC, Cleaned out casing, Boulder at 1.00m.							
		BXDC, 1.65m-2.0m, Cleaned casing							
		A-1-b, SaGr, brn, Moist, Rec. = 0.29m	R	10.6	47	34.4	18.6		
		BXDC, 2.75m-3.0m, Cleaned casing							
		A-1-b, SiSaGr, brn, Moist, Rec. = 0.32m	R	12.5	43.4	31.2	25.4		
		BXDC, 3.85m-4.0m, Cleaned casing							
		A-1-b, SiSaGr, brn-gry, Moist, Rec. = 0.10m	R	10.4	40.4	36.3	23.3		
		BXDC, 4.87m-5.78m, Cleaned out casing, Boulder at 5.00m							
		BXDC, 6.35m-6.50m, Cleaned casing							
		A-1-b, SiSaGr, brn-gry, Moist, Rec. = 0.19m	R	10.5	39.9	36.8	23.3		
		BXDC, 7.55m-8.40m, Cleaned out casing, Boulder at 8.00m.							
		BXDC, 8.54m-9.14m, Cleaned out casing							
		A-2-4, SiSa, brn-gry, Moist, Rec. = 0.11m	R	14.6	16.3	52	31.7		
Hole stopped @ 9.25m									
GEOLOGISTS REPORT:									

BRIDGE 20 BORING LOGS

PROJECT NAME: CHITTENDEN	PLOT DATE: 14-AUG-2009
PROJECT NUMBER: STP 1443(46)	DRAWN BY: J. TOUCHETTE
FILE NAME: /96J236/str/sj236bor.dgn	CHECKED BY: C. CARLSON
PROJECT LEADER: C. CARLSON	SHEET 64 OF 81
DESIGNED BY: K. UPMAL	
sj236br2.i	

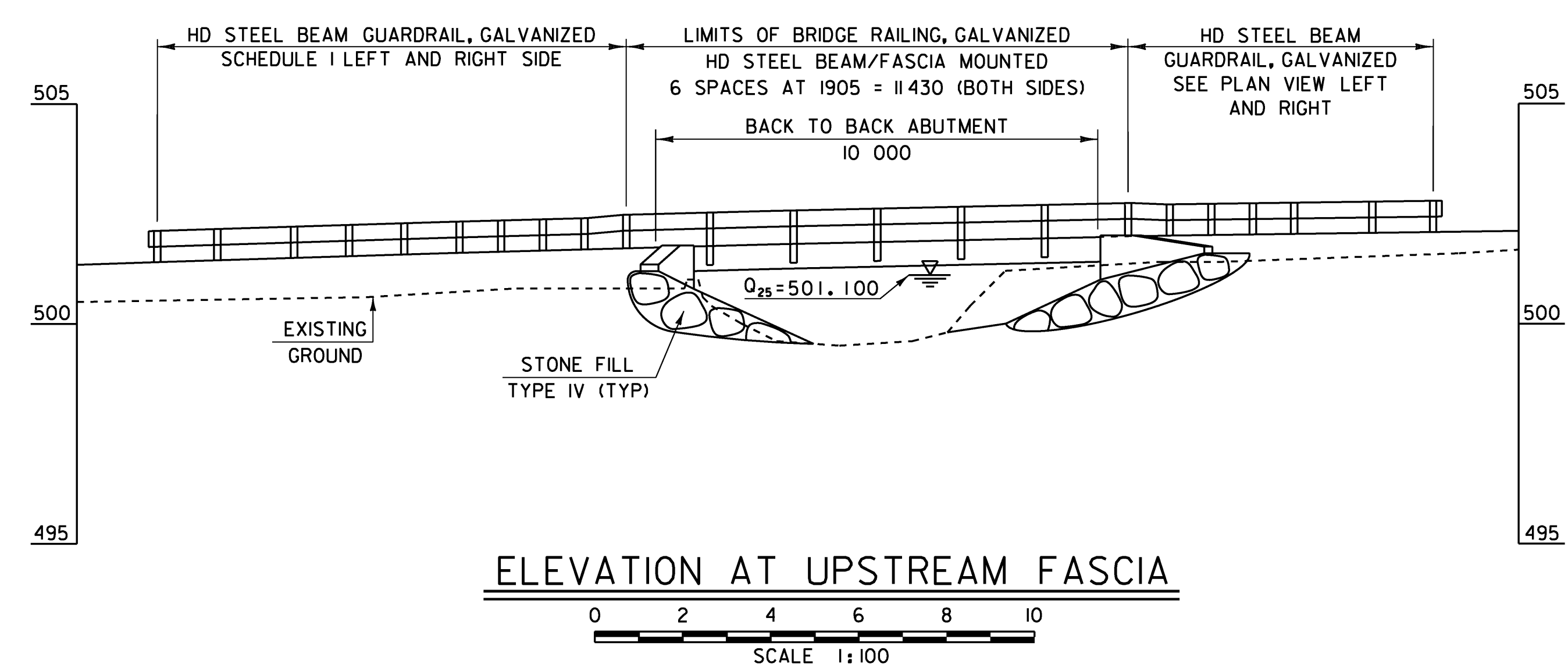
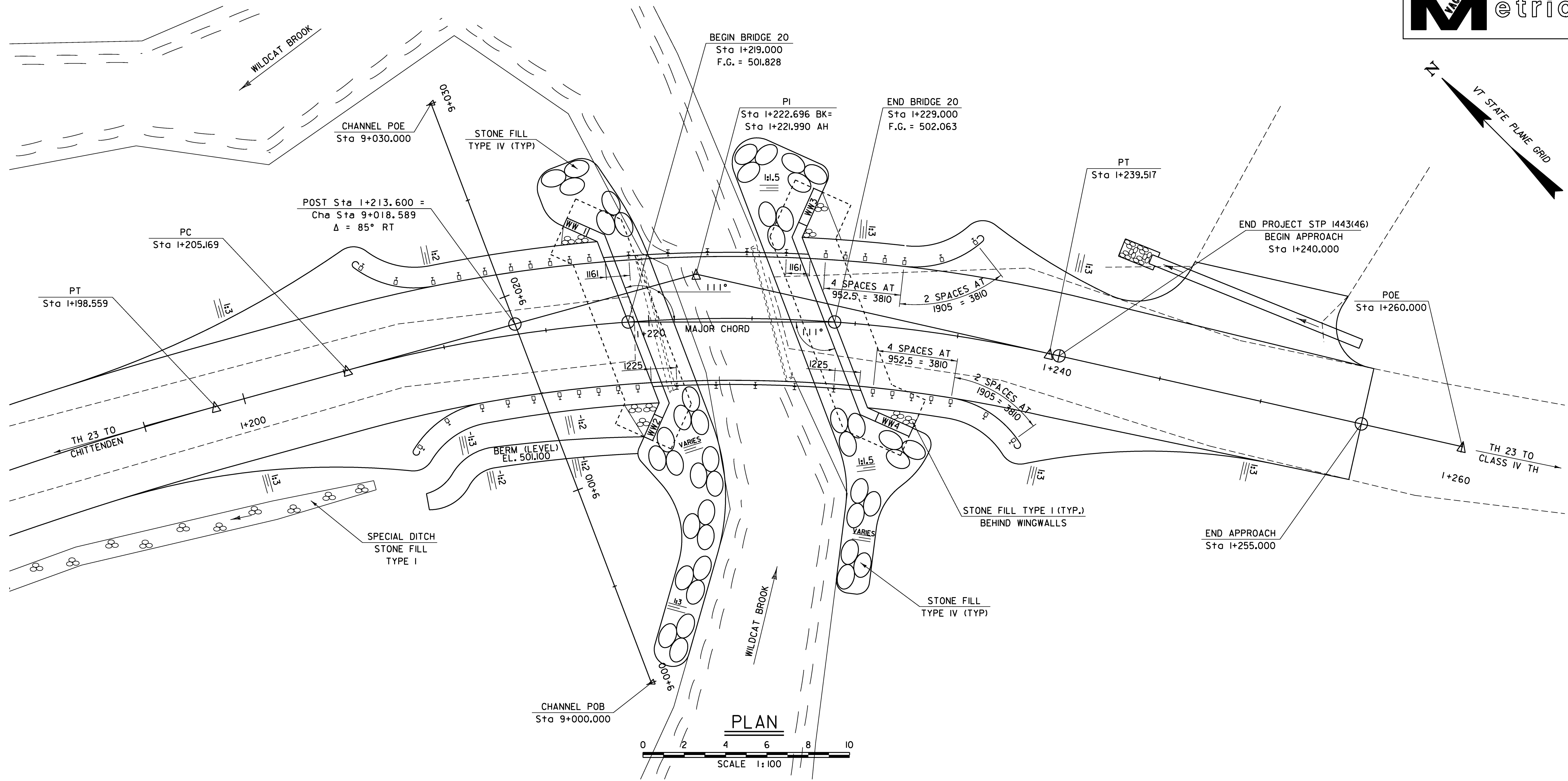
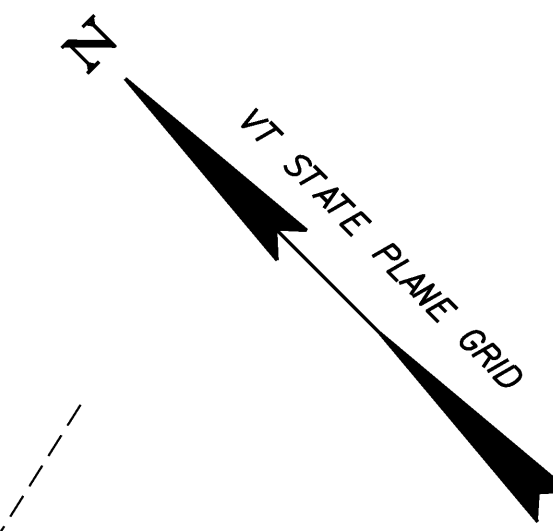

BRIDGE 20 PLAN AND ELEVATION	
PROJECT NAME:	CHITTENDEN
PROJECT NUMBER:	STP 1443(46)
FILE NAME:	/96j236/str/sj236pe.dgn
PROJECT MANAGER:	C. CARLSON
DESIGNED BY:	K. UPMAL
PLOT DATE:	24-AUG-2009
DRAWN BY:	J. GILMORE
IPARM NAME:	sj088pe2.1
SHEET	65 OF 81

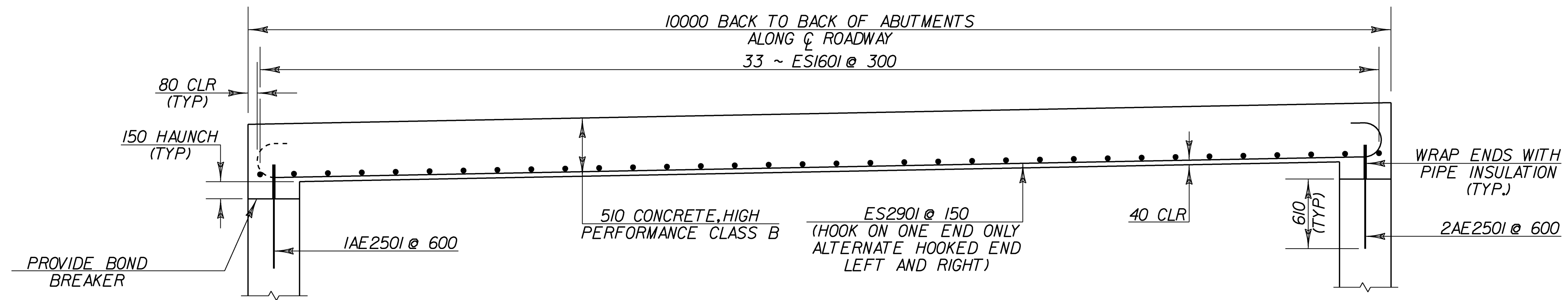

ELEVATION ALONG CL ROADWAY
SCALE: 1:25

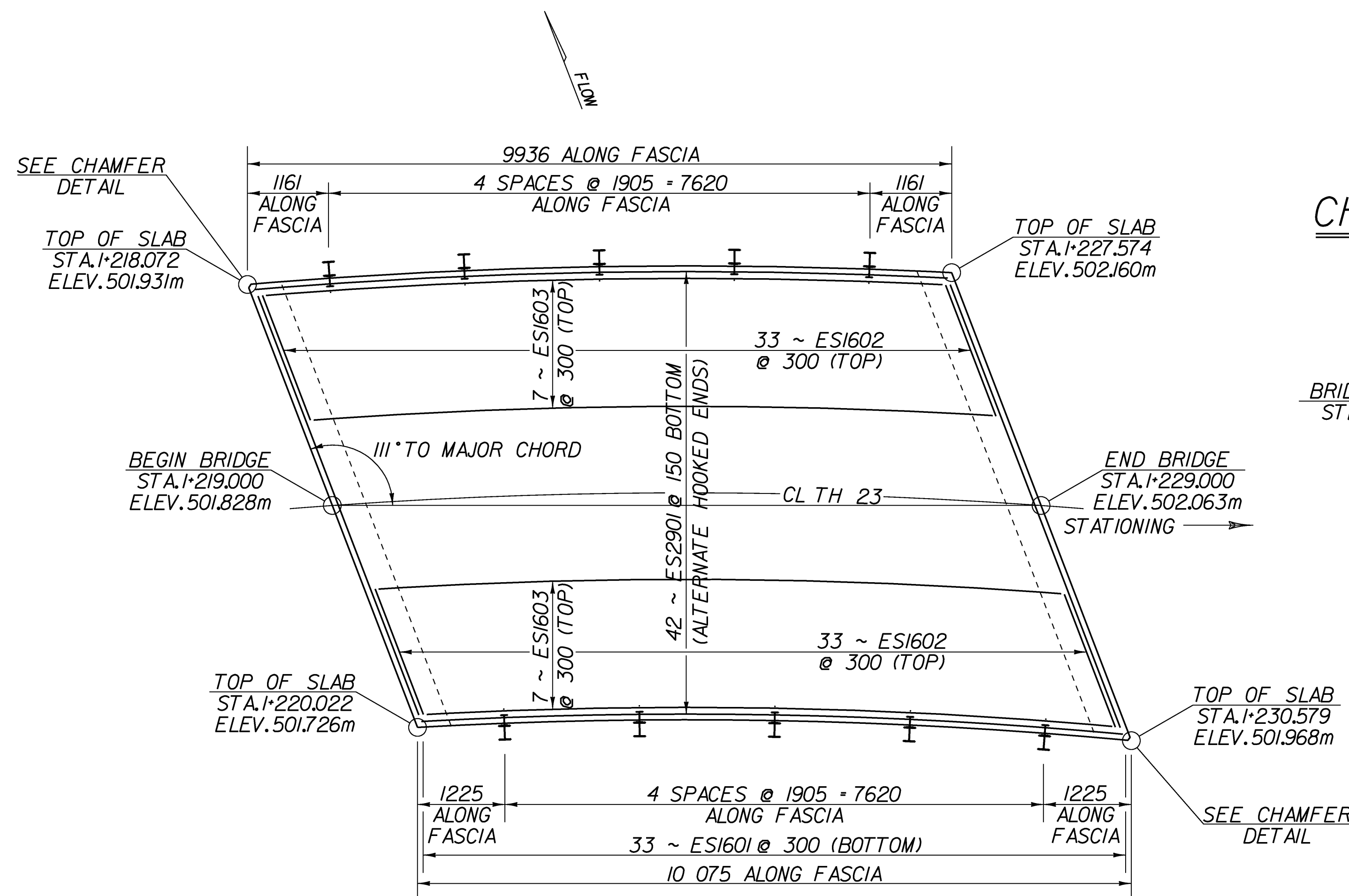

BRIDGE DECK PLAN
SCALE: 1:50

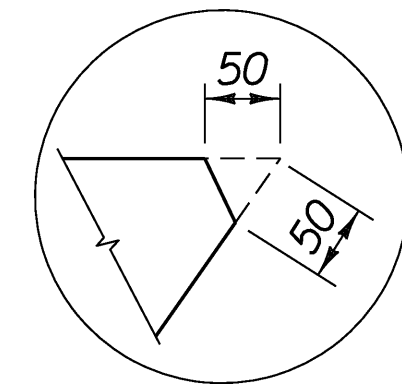

CHAMFER DETAIL
NOT TO SCALE

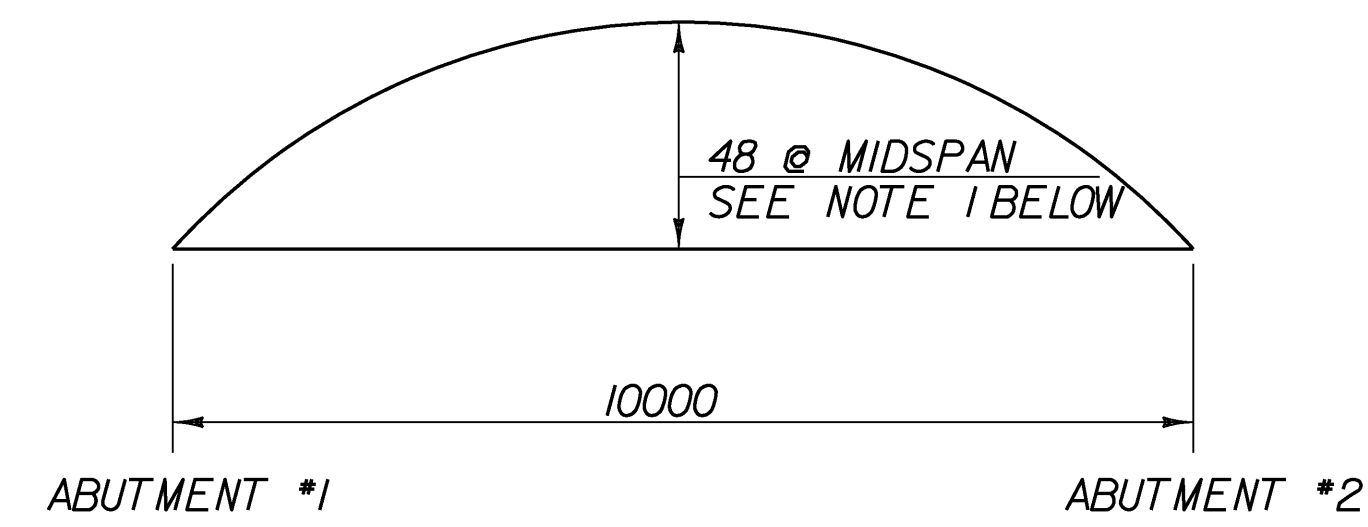

BRIDGE 20 CAMBER
NTS

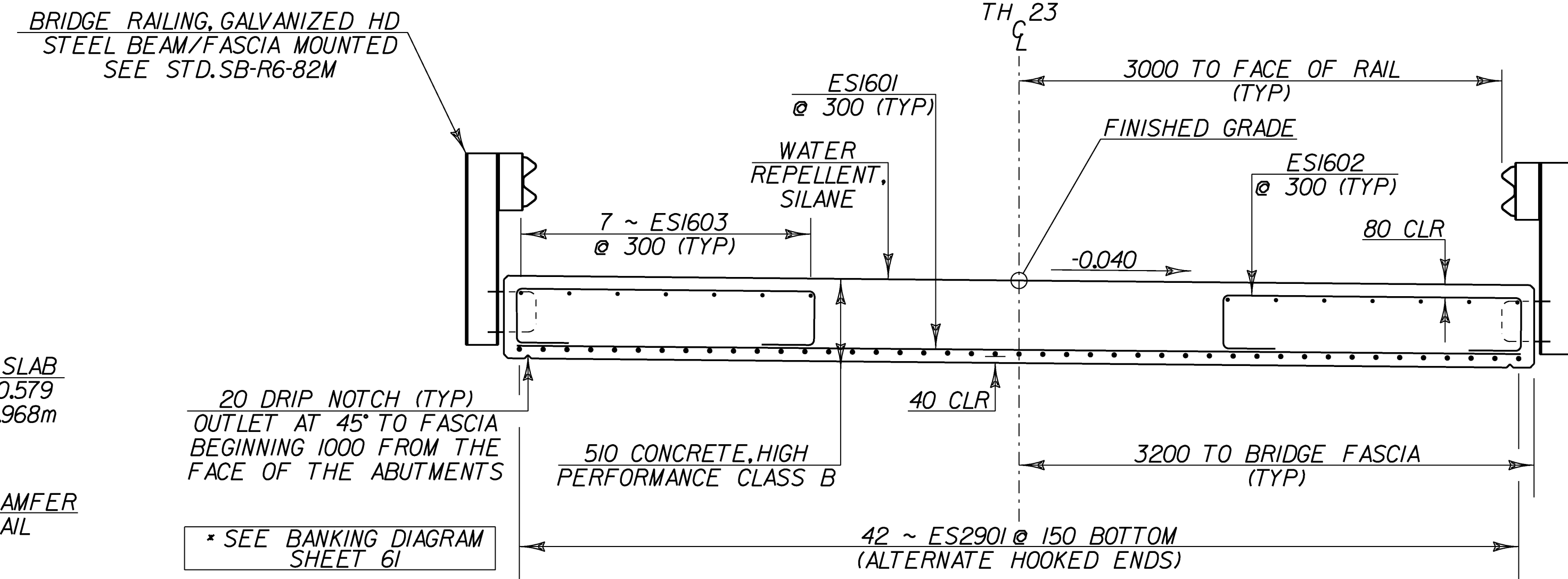

BRIDGE SECTION
SCALE: 1:25

NOTES:

1. THE SLAB SHALL BE CAMBERED A TOTAL OF 48mm AT MIDSPAN. THIS CAMBER SHALL APPROXIMATE A CIRCULAR CURVE.
2. THE CONCRETE DECK SHALL BE BROOM FINISHED NORMAL TO CENTERLINE.
3. THE COST OF THE TAR PAPER AND PIPE INSULATION AND THEIR APPLICATIONS SHALL BE INCIDENTAL TO ITEM 501.34 "CONCRETE, HIGH PERFORMANCE CLASS B."
4. THE "E" AND "AE" PREFIX DENOTES EPOXY COATED REINFORCING STEEL.
5. 80mm CLEAR UNLESS OTHERWISE SPECIFIED ON THE PLANS
6. ALL LAPS NOT DETAILED SHALL BE 660 (MIN)

BRIDGE 20 DECK DETAILS

PROJECT NAME:	CHITTENDEN	PLOT DATE:	18-AUG-2009
PROJECT NUMBER:	STP 1443(46)	DRAWN BY:	C. WEEBER
FILE NAME:	/96j236/str/sj236deck.dg	CHECKED BY:	D. PETERSON
PROJECT MANAGER:	C. CARLSON	SHEET	66 OF 81
DESIGNED BY:	K. UPMAL		
sj236br20dck. i			

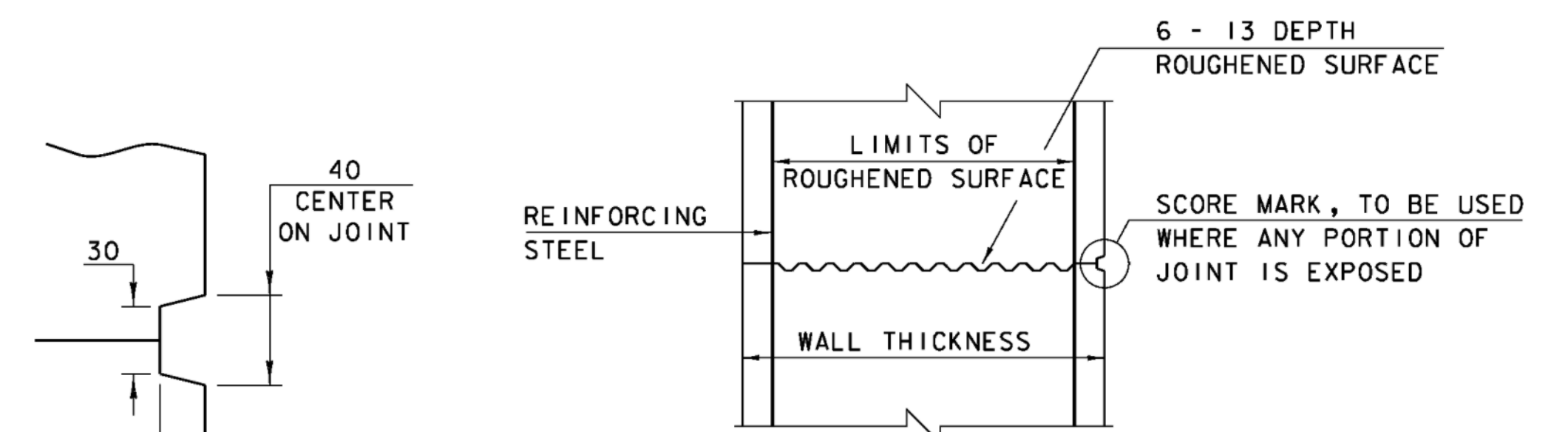
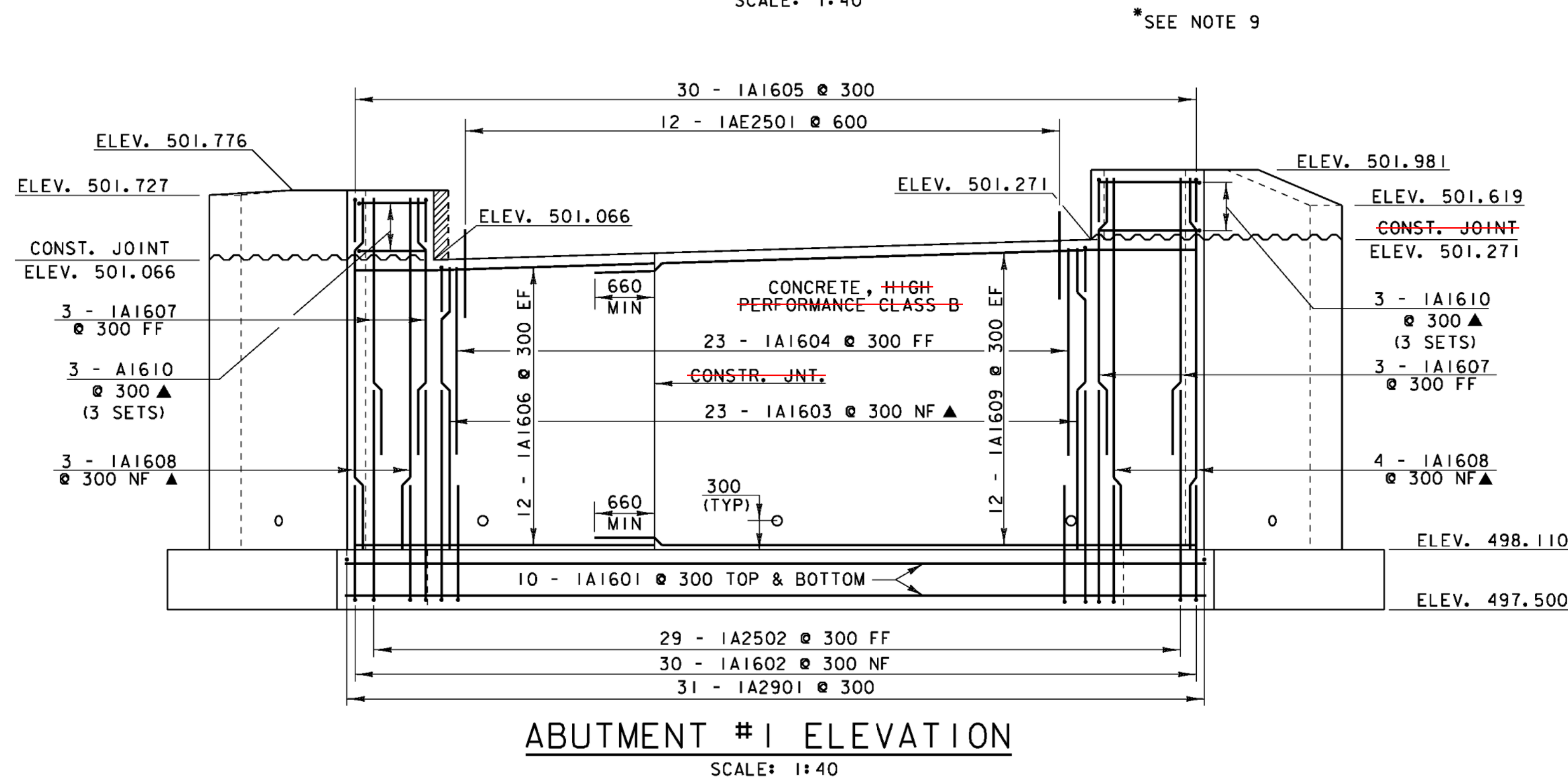
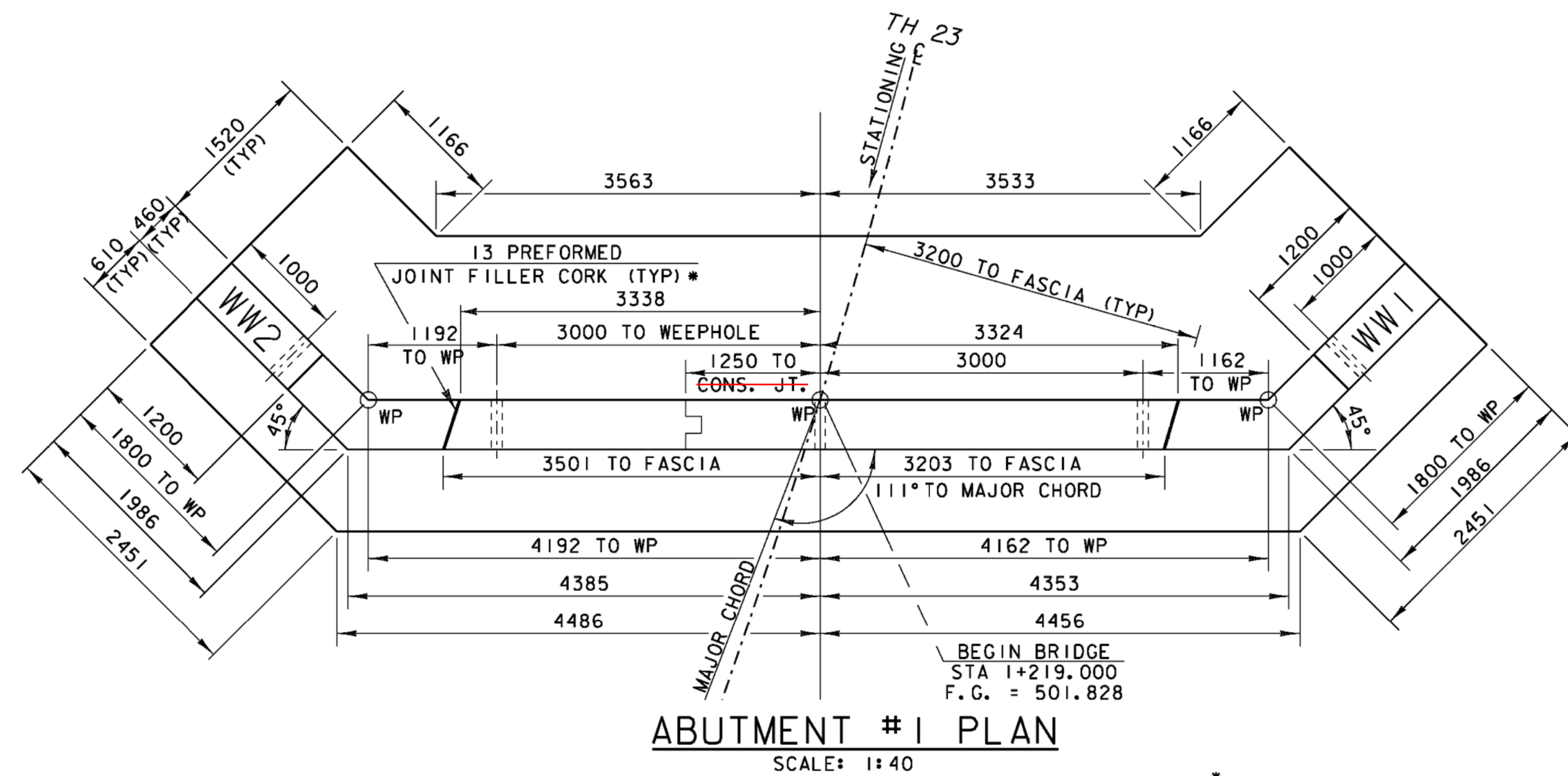
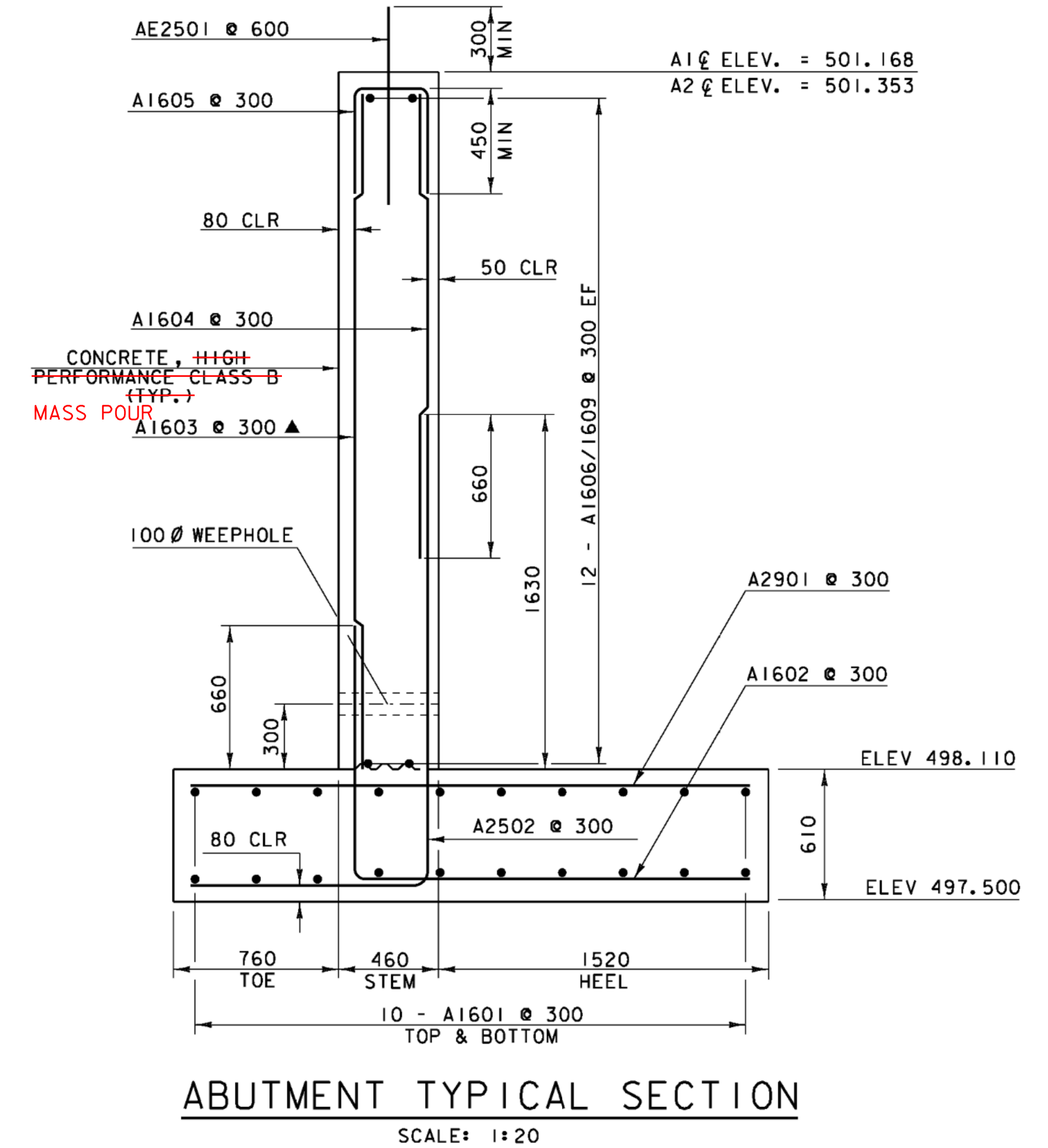
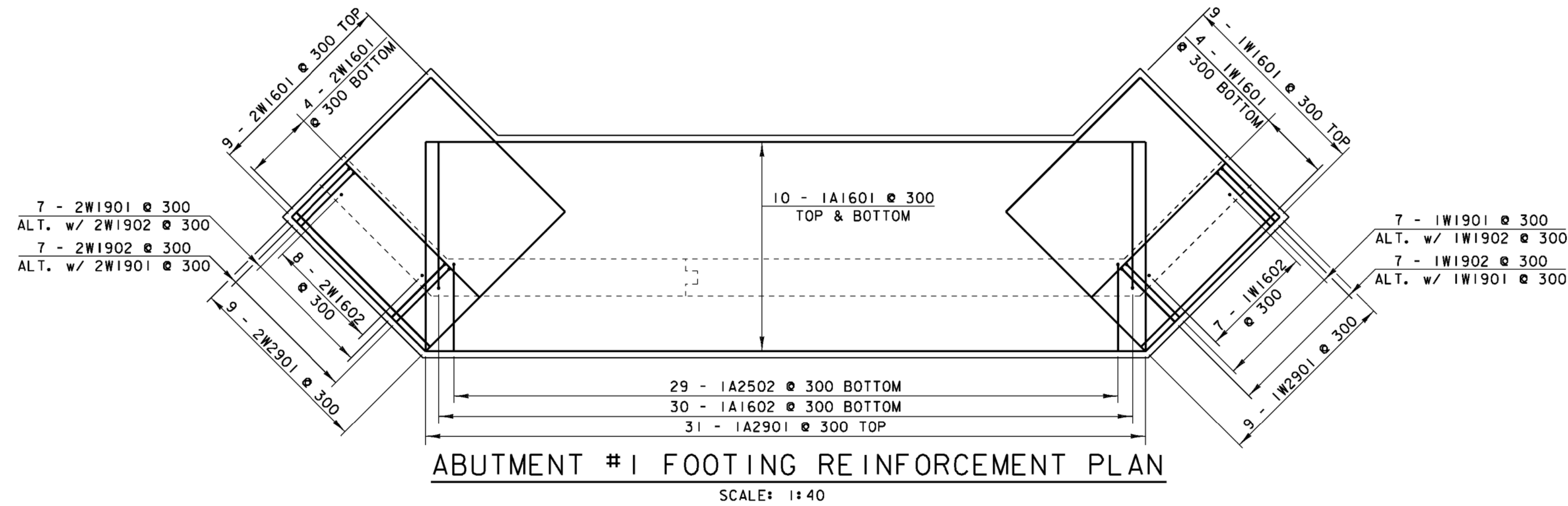

SCORE MARK DETAIL
SCALE: 1:2.5

TYPICAL HORIZONTAL CONSTRUCTION JOINT
NOT TO SCALE

- NOTES**
- NF = NEAR FACE
 - FF = FAR FACE
 - EF = EACH FACE
 - ▲ = CUT TO FIT IN FIELD
 - 80 CLEAR UNLESS OTHERWISE SPECIFIED ON THE PLANS
 - 3000 MAX. WEEPHOLE SPACING
 - ALL LAPS NOT DETAILED SHALL BE 660 (MIN)
 - "E" - DENOTES EPOXY COATED
 - PAYMENT FOR PREFORMED JOINT FILLER CORK TO BE INCIDENTAL TO CONCRETE, HIGH PERFORMANCE CLASS B

- THE SURFACE OF THE CONCRETE CONSTRUCTION JOINTS SHALL BE CLEANED AND FREE OF LAITANCE.
- IMMEDIATELY BEFORE NEW CONCRETE IS PLACED, ALL CONSTRUCTION JOINTS SHALL BE WETTED AND STANDING WATER REMOVED.

BRIDGE 20 ABUTMENT 1 DETAILS

PROJECT NAME:	CHITTENDEN	PLOT DATE:	24-AUG-2009
PROJECT NUMBER:	STP 1443(46)	DRAWN BY:	C. WEEBER
FILE NAME:	/96j236/str/sj236ab.dgn	CHECKED BY:	C. CARLSON
DESIGNED BY:	K. UPMAL	CHECKED BY:	C. CARLSON
iparm: sj236br20abi.t			SHEET 67 OF 81

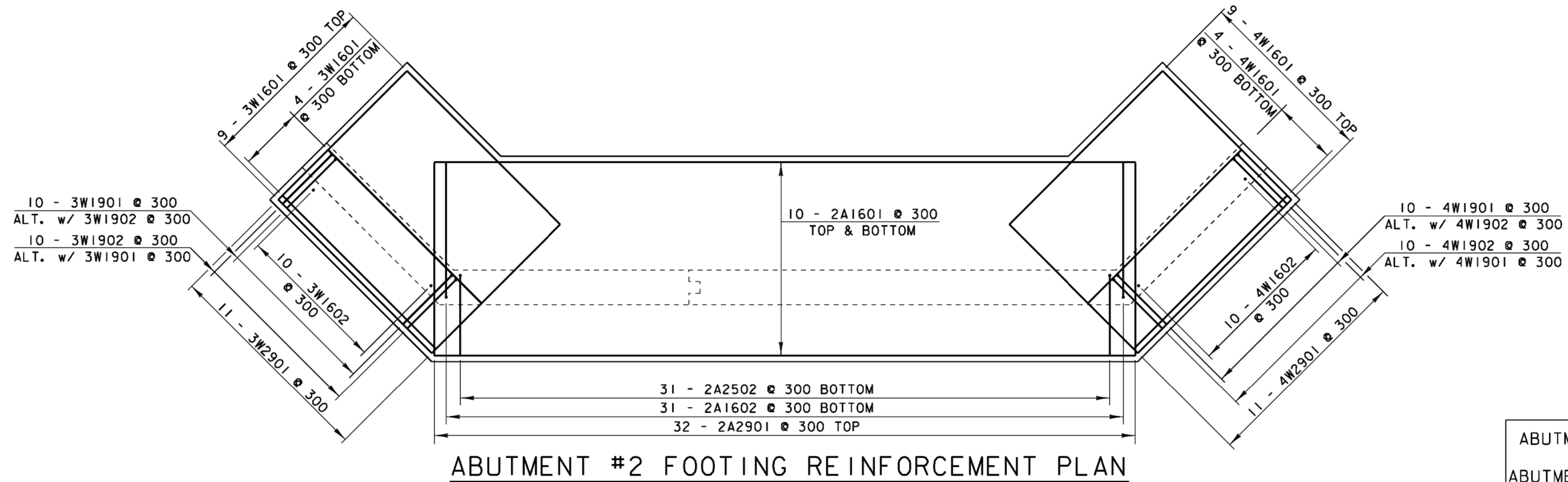

ABUTMENT TYPICAL SECTION
CAN BE FOUND ON
ABUTMENT 1 DETAIL SHEET 67

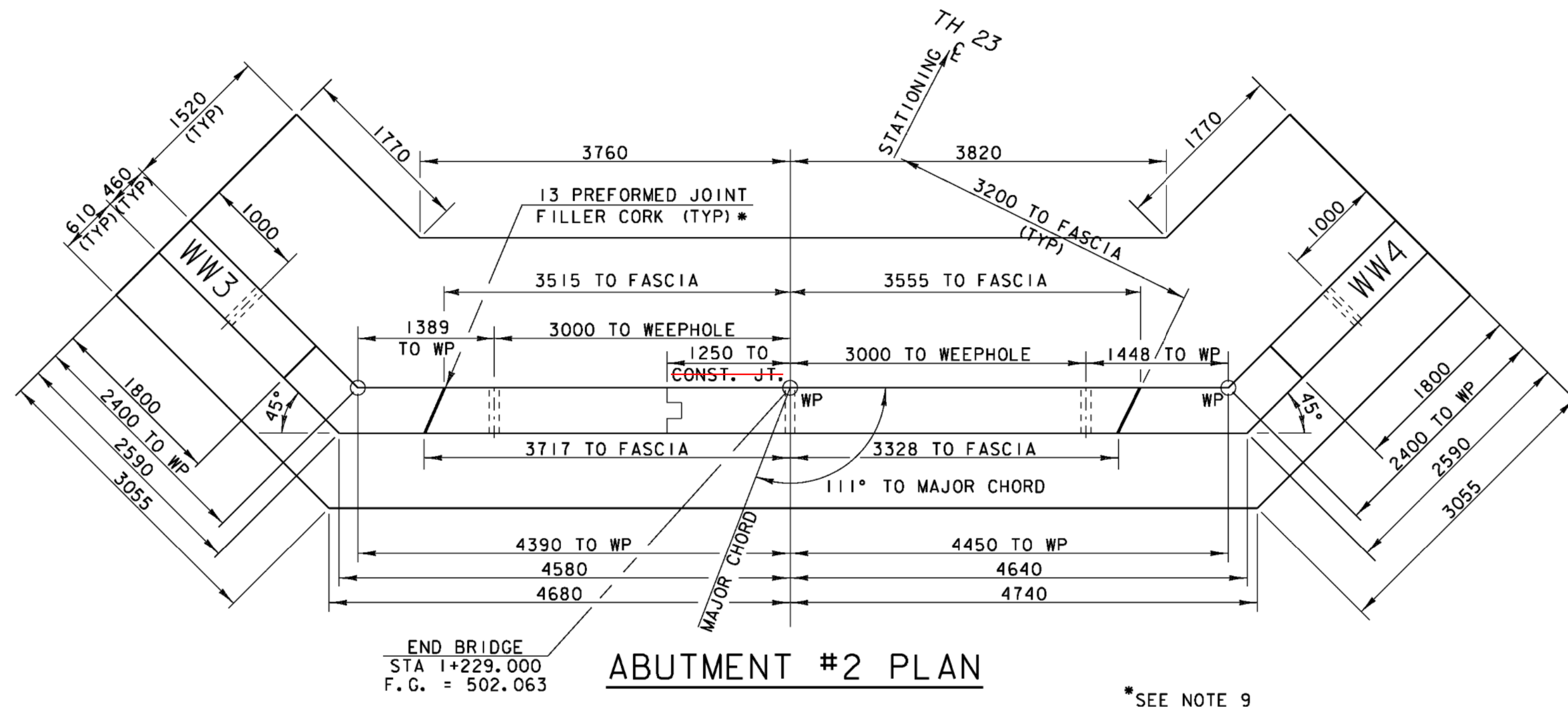

*SEE NOTE 9

- NOTES**
1. NF = NEAR FACE
 2. FF = FAR FACE
 3. EF = EACH FACE
 4. ▲ = CUT TO FIT IN FIELD
 5. 80 CLEAR UNLESS OTHERWISE SPECIFIED ON THE PLANS
 6. 3000 MAX. WEEPHOLE SPACING
 7. ALL LAPS NOT DETAILED SHALL BE 660 (MIN)
 8. "E" - DENOTES EPOXY COATED
 9. PAYMENT FOR PREFORMED JOINT FILLER CORK TO BE INCIDENTAL TO CONCRETE, HIGH PERFORMANCE CLASS B

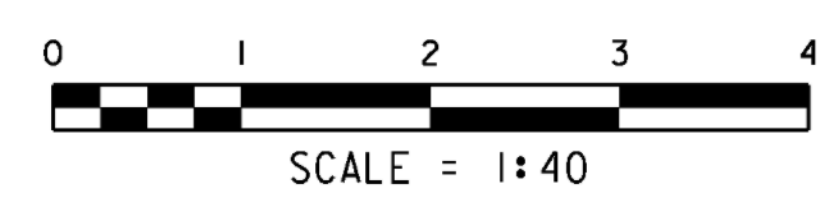
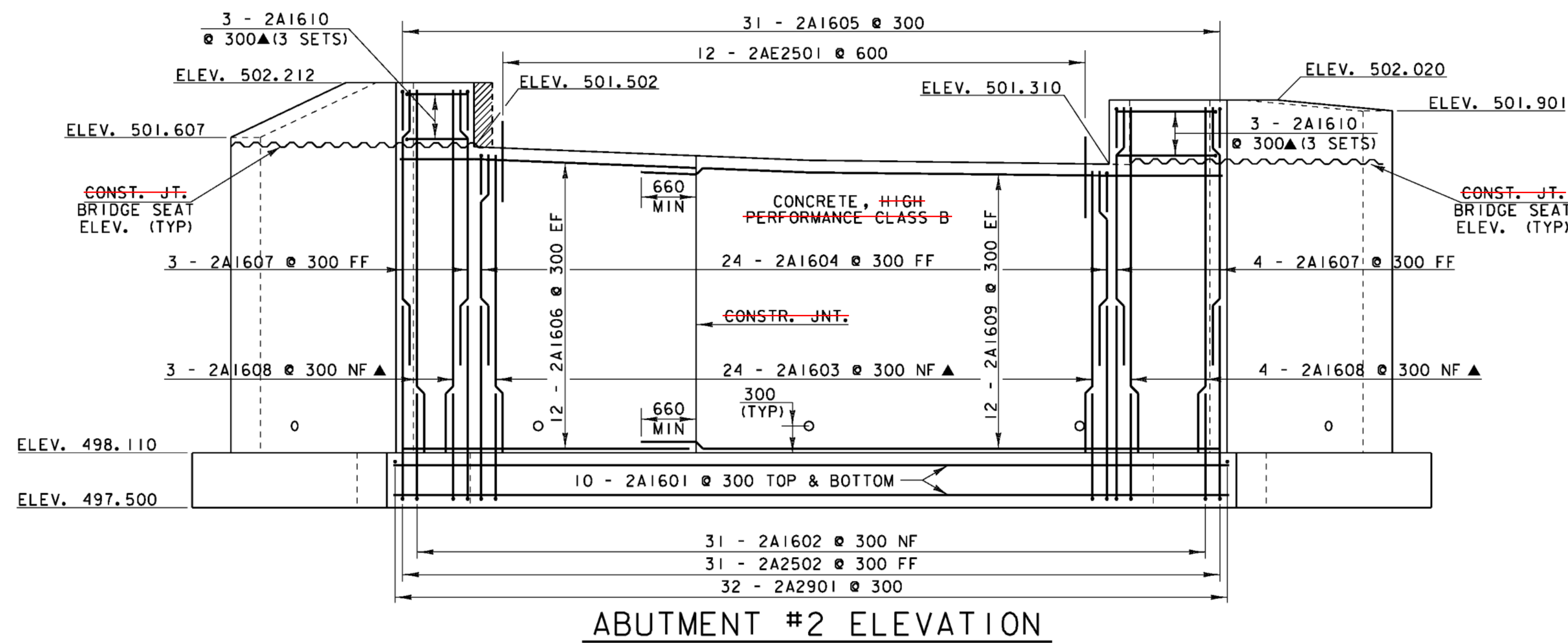

BRIDGE 20 ABUTMENT 2 DETAILS

PROJECT NAME: CHITTENDEN
PROJECT NUMBER: STP 1443(46)

FILE NAME: /96j236/str/sj236ab.dgn
PROJECT MANAGER: C. CARLSON
DESIGNED BY: K. UPMAL
iparm: sj236br20ab2.i

PLOT DATE: 14-AUG-2009
DRAWN BY: C. WEEBER
CHECKED BY: C. CARLSON
SHEET 68 OF 81

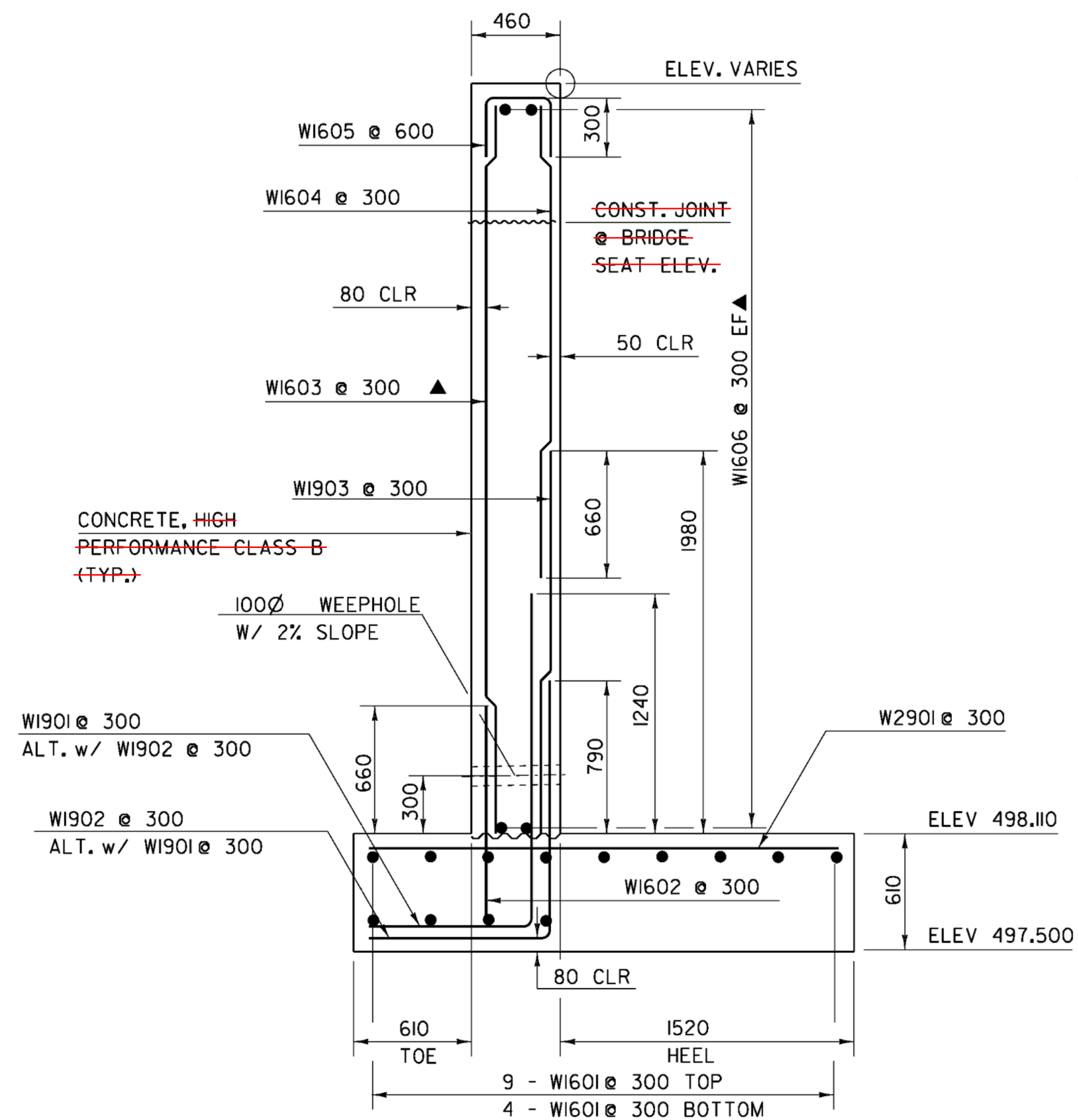

WINGWALL TYPICAL SECTION

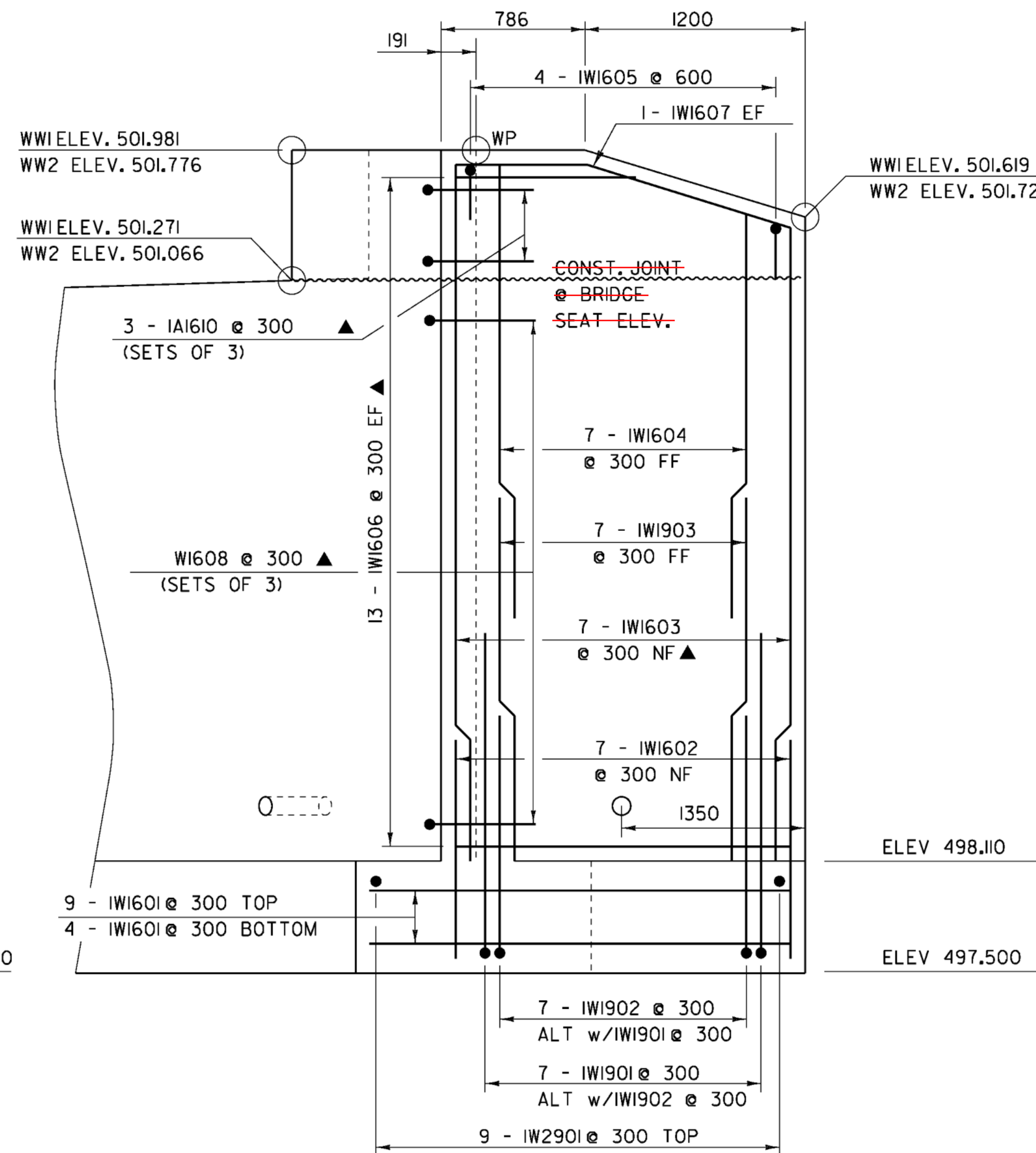

WINGWALL #1 ELEVATION
(WW2 IS SIMILAR)

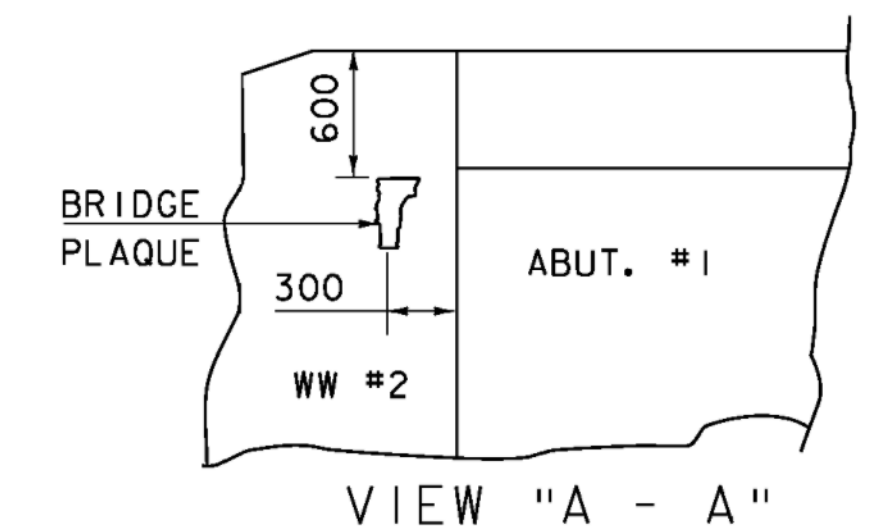
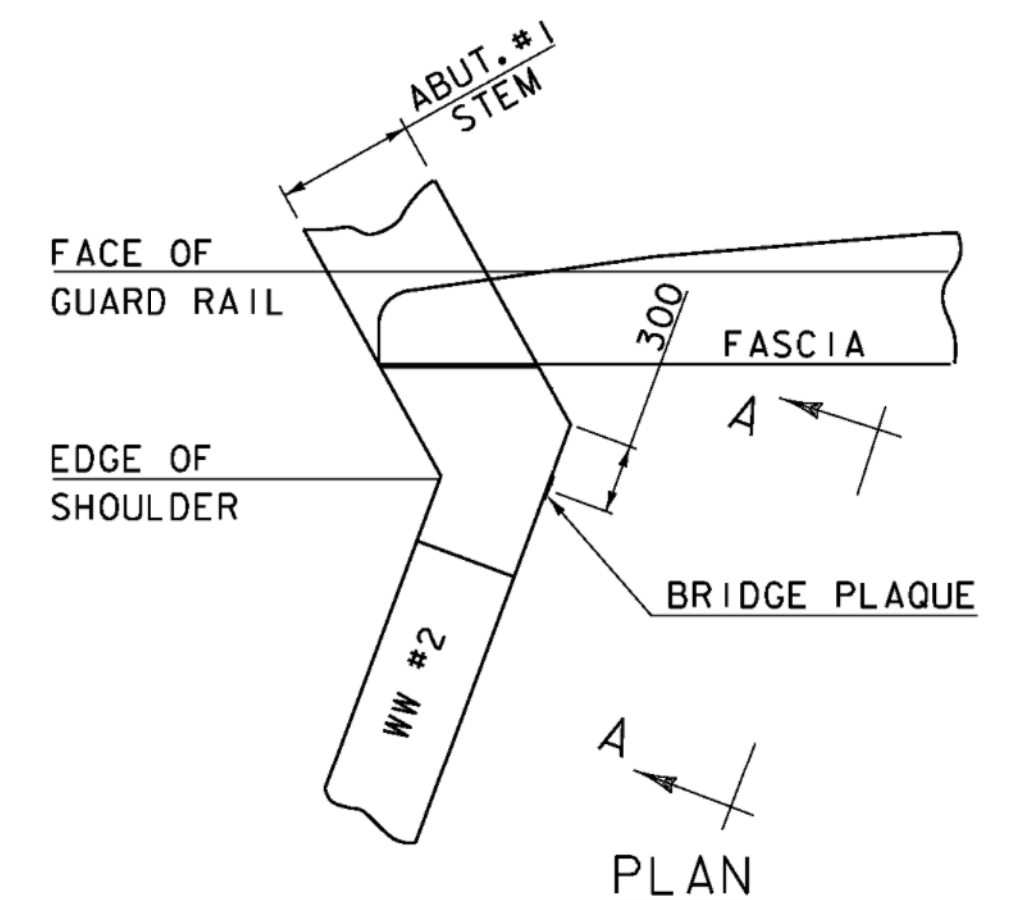

BRIDGE PLAQUE
(NOT TO SCALE)

THE BRIDGE PLAQUE WILL BE SUPPLIED BY THE AGENCY OF TRANSPORTATION AND SHALL BE INSTALLED BY THE CONTRACTOR AT ABUTMENT #1 ON THE RIGHT SIDE AS SHOWN OR AS DIRECTED BY THE ENGINEER.

PAYMENT FOR INSTALLATION OF THE BRIDGE PLAQUE SHALL BE INCIDENTAL TO THE ADJACENT CONCRETE.

NOTES

1. NF = NEAR FACE
2. FF = FAR FACE
3. EF = EACH FACE
4. ▲ = CUT TO FIT IN FIELD
5. 80 CLEAR UNLESS OTHERWISE SPECIFIED ON THE PLANS
6. 3000 MAX. WEEPHOLE SPACING
7. ALL LAPS NOT DETAILED SHALL BE 660(MIN)

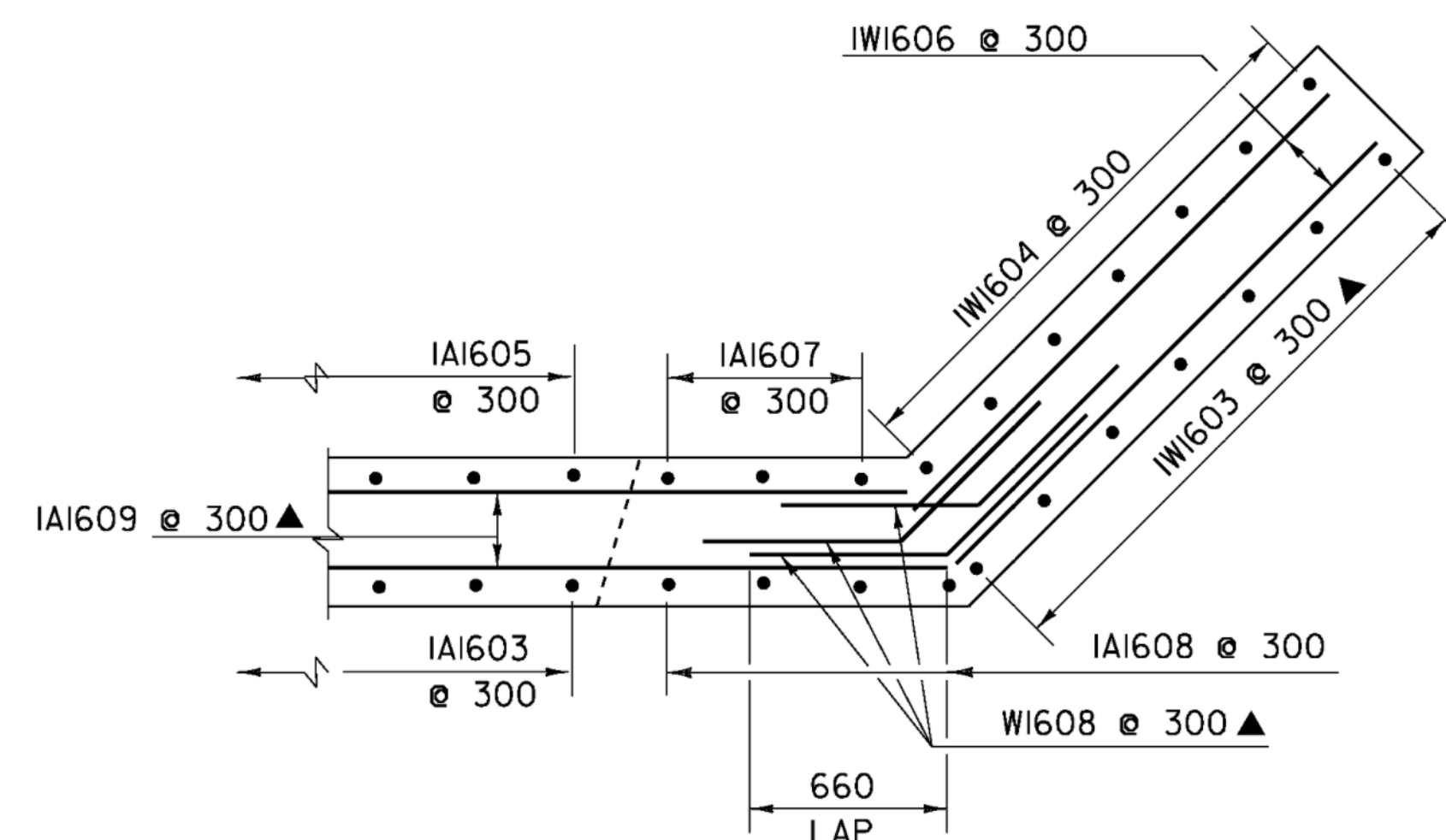

CORNER DETAILS BELOW BRIDGE SEAT
(WW2, WW3, WW4 ARE SIMILAR)

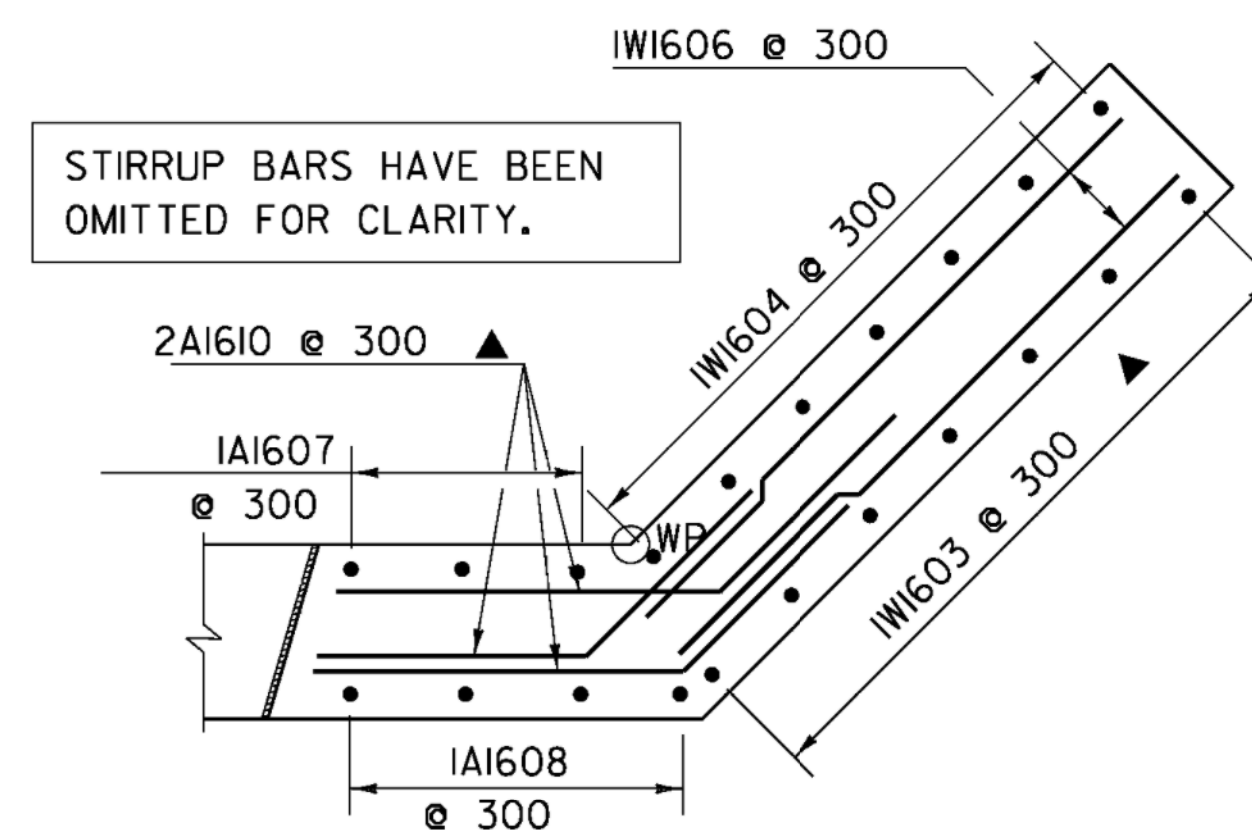

CORNER DETAILS ABOVE BRIDGE SEAT
(WW2, WW3, WW4 ARE SIMILAR)

BRIDGE 20 WINGWALL DETAILS

PROJECT NAME: CHITTENDEN
PROJECT NUMBER: STP 1443(46)

FILE NAME: 96J236/str/sj236ww.dgn
PROJECT MANAGER: C. CARLSON
DESIGNED BY: K. UPMAL
iparm sj236br20ww.i

PLOT DATE: 14-AUG-2009
DRAWN BY: C. WEEBER
CHECKED BY: C. CARLSON
SHEET 69 OF 81

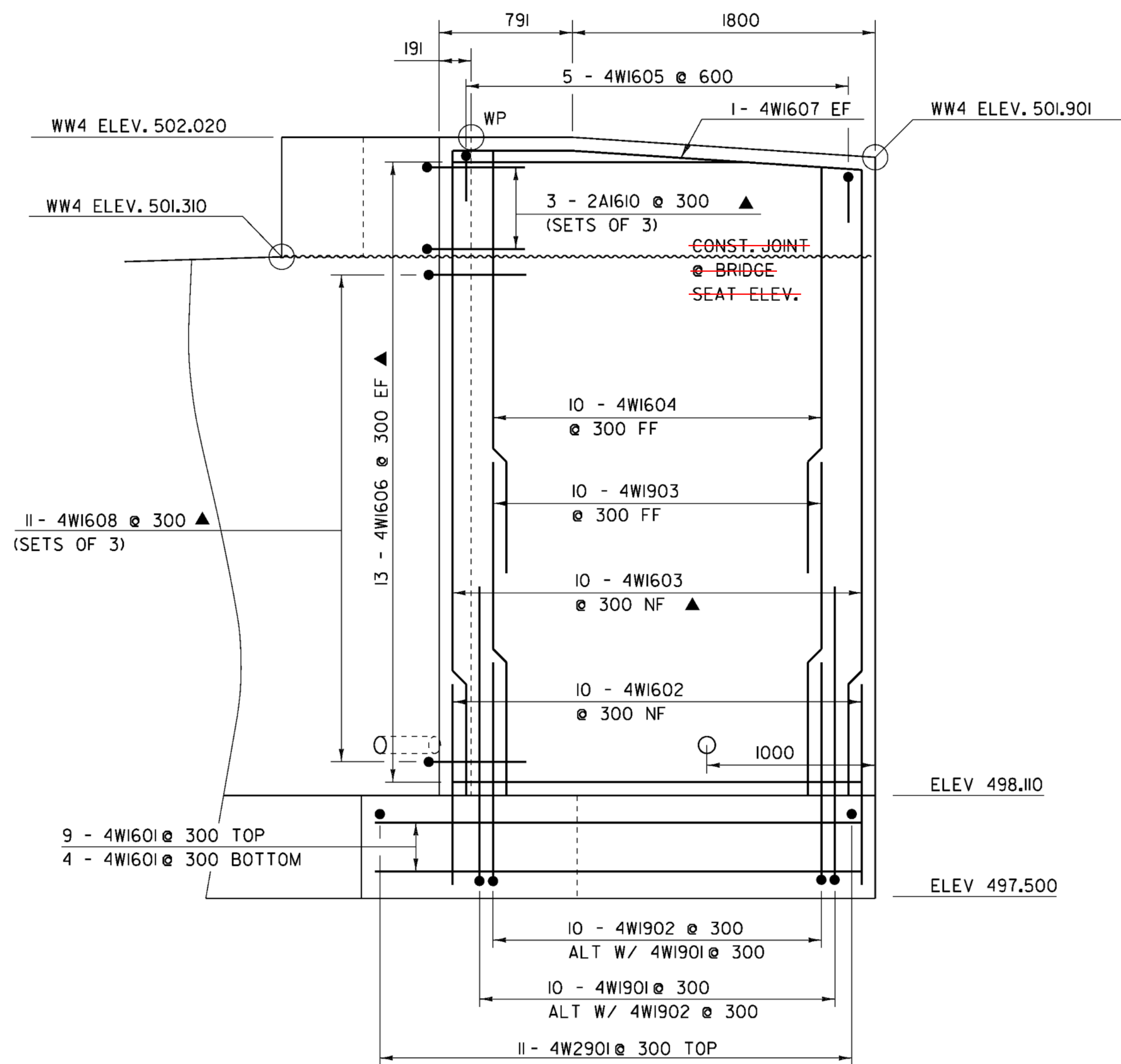

WINGWALL #4 ELEVATION

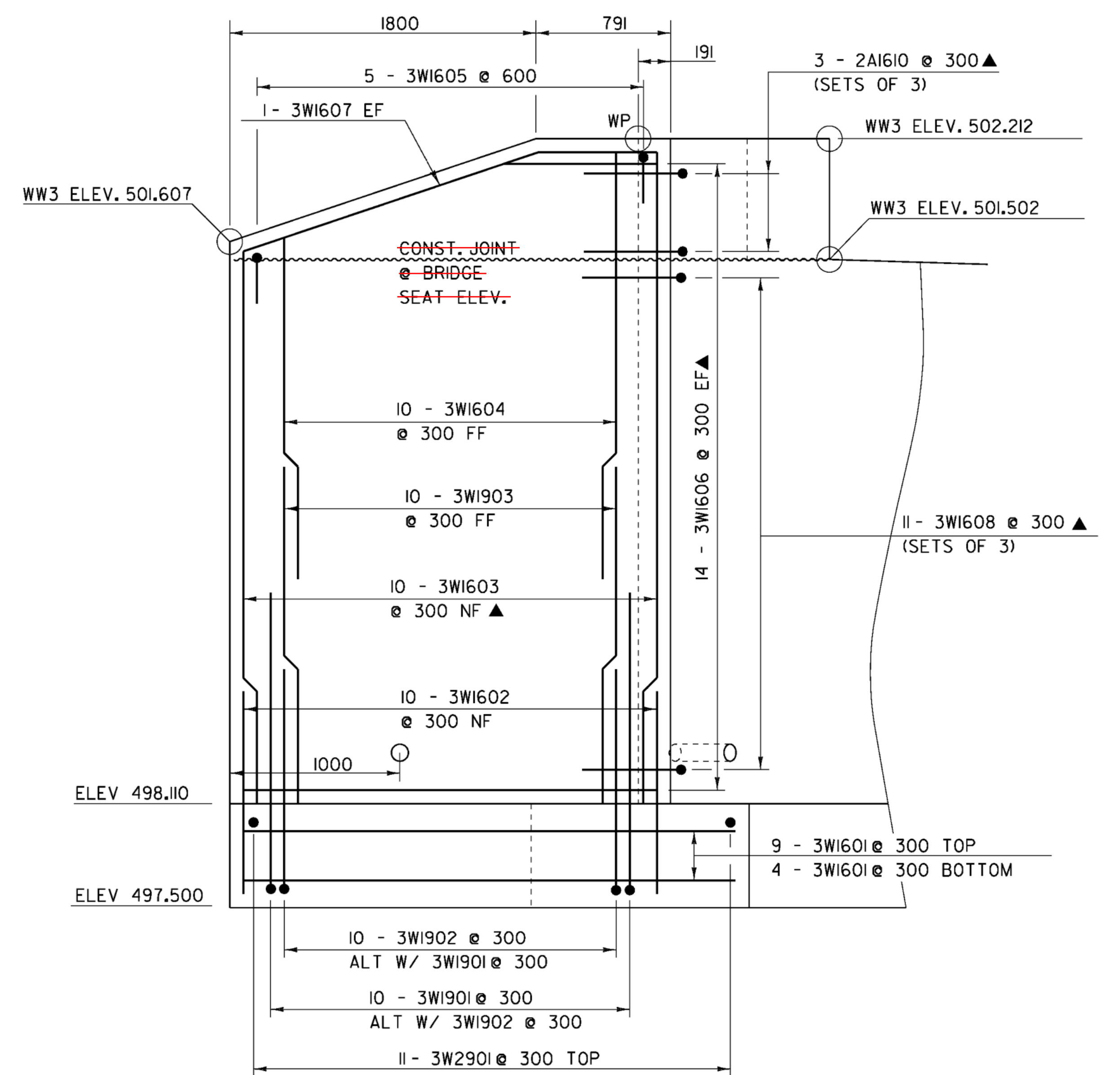

WINGWALL #3 ELEVATION

NOTES

1. NF = NEAR FACE
2. FF = FAR FACE
3. EF = EACH FACE
4. ▲ = CUT TO FIT IN FIELD
5. 80 CLEAR UNLESS OTHERWISE SPECIFIED ON THE PLANS
6. 3000 MAX. WEEPHOLE SPACING
7. ALL LAPS NOT DETAILED SHALL BE 660(MIN)



BRIDGE 20 WINGWALL ELEVATIONS

PROJECT NAME: CHITTENDEN
 PROJECT NUMBER: STP 1443(46)

FILE NAME: 96J236/str/sj236ww.dgn
 PROJECT MANAGER: C. CARLSON
 DESIGNED BY: K. UPMAL
 iparm sj236br20ww2elev.t

PLOT DATE: 14-AUG-2009
 DRAWN BY: C. WEEBER
 CHECKED BY: C. CARLSON
 SHEET 70 OF 81

REINFORCING STEEL SCHEDULE



ITEM	EACH	SIZE	LENGTH	MARK	TYPE	A	B	C	D	E	F	G	H	J	K	R	O	ITEM	EACH	SIZE	LENGTH	MARK	TYPE	A	B	C	D	E	F	G	H	J	K	R	O
SLAB																																			
*	34	16	6240	ES1601	STR																														
	14	16	9840	ES1603	STR																														
	66	16	3120	ES1602	S6	300	360	1800	360				300																						
*	43	29	10215	ES2901	1	375	9840						---																						
ABUTMENT 1									ABUTMENT 2																										
	20	16	8782	1A1601	STR														20	16	9265	2A1601	STR												
▲	23	16	3081	1A1603	STR													▲	24	16	3312	2A1603	STR												
	23	16	2111	1A1604	STR														24	16	2342	2A1604	STR												
	24	16	3053	1A1606	STR														24	16	3250	2A1606	STR												
	6	16	2821	1A1607	STR														7	16	3052	2A1607	STR												
▲	6	16	3791	1A1608	STR													▲	7	16	4022	2A1608	STR												
	24	16	6183	1A1609	STR														24	16	6469	2A1609	STR												
*	31	16	3010	1A1602	17		1190	1820	---									*	32	16	3010	2A1602	17		1190	1820	---								
	30	16	1230	1A1605	17		450	330	450										31	16	1230	2A1605	17		450	330	450								
▲	18	16	1730	1A1610	19		660	1070	---									▲	18	16	1730	2A1610	19		660	1070	---								
*	12	25	910	1AE2501	STR														12	25	910	2AE2501	STR												
	29	25	3250	1A2502	17		2160	1090	---										31	25	3250	2A2502	17		2160	1090	---								
*	31	29	2580	1A2901	STR													*	33	29	2580	2A2901	STR												
WINGWALL 1									WINGWALL 3																										
	13	16	2291	1W1601	STR														13	16	2895	3W1601	STR												
	7	16	1190	1W1602	STR														10	16	1190	3W1602	STR												
▲	7	16	3793	1W1603	STR													▲	10	16	4022	3W1603	STR												
	7	16	2473	1W1604	STR														10	16	2702	3W1604	STR												
▲	26	16	1826	1W1606	STR													▲	28	16	1826	3W1606	STR												
	4	16	930	1W1605	17		300	330	300										5	16	930	3W1605	17		300	330	300								
	2	16	1876	1W1607	19		706	1170	---					204		675			2	16	2526	3W1607	19		711	1815	---					227	674		
▲	33	16	1320	1W1608	19		---	660	660									▲	33	16	1320	3W1608	19		660	660	---								
	7	19	1980	1W1903	STR														10	19	1980	3W1903	STR												
	7	19	2710	1W1901	17		1770	940	---										10	19	2710	3W1901	17		1770	940	---								
	7	19	2260	1W1902	17		1320	940	---										10	19	2260	3W1902	17		1320	940	---								
	9	29	2430	1W2901	STR														11	29	2430	3W2901	STR												
WINGWALL 2									WINGWALL 4																										
	13	16	2291	2W1601	STR														13	16	2895	4W1601	STR												
	7	16	1190	2W1602	STR														10	16	1190	4W1602	STR												
▲	7	16	3586	2W1603	STR													▲	10	16	3830	4W1603	STR												
	7	16	2266	2W1604	STR														10	16	2510	4W1604	STR												
▲	26	16	1826	2W1606	STR													▲	26	16	1826	4W1606	STR												
	4	16	930	2W1605	17		300	330	300										5	16	930	4W1605	17		300	330	300								
	2	16	1827	2W1607	19		706	1121	---					29		705			2	16	2431	4W1607	19		711	1720	---					47	710		
▲	30	16	1320	2W1608	19		660	660	---									▲	33	16	1320	4W1608	19		---	660	660								
	7	19	1980	2W1903	STR														10	19	1980	4W1903	STR												
	7	19	2710	2W1901	17		1770	940	---										10	19	2710	4W1901	17		1770	940	---								
	7	19	2260	2W1902	17		1320	940	---										10	19	2260	4W1902	17		1320	940	---								
	9	29	2430	2W2901	STR														11	29	2430	4W2901	STR												

~ NOTES ~

- UNLESS OTHERWISE DESIGNATED, ALL BAR REINFORCEMENT FOR CONCRETE IN SIZES UP TO AND INCLUDING 55M SHALL CONFORM TO THE REQUIREMENTS OF THE "SPECIFICATIONS FOR DEFORMED BILLET-STEEL BARS FOR CONCRETE REINFORCEMENT", AASHTO M 31M (ASTM A 615M-SI). ALL BARS SHALL BE GRADE 420, UNLESS OTHERWISE DESIGNATED.
- FOR TYPICAL BENDING DETAILS, RECOMMENDED PIN DIAMETER "D" OF BENDS AND HOOKS, AND OTHER STANDARD PRACTICE, SEE CURRENT CONCRETE REINFORCING STEEL INSTITUTE "MANUAL OF STANDARD PRACTICE".
- BARS WHICH REQUIRE MORE ACCURATE BENDING THAN STANDARD PRACTICES SHOULD HAVE LIMITS INDICATED.
- ALL DIMENSIONS ARE OUT TO OUT OF BAR EXCEPT "A" AND "G" ON STANDARD 180 DEGREE AND 135 DEGREE HOOKS.
- "J" DIMENSION ON 180 DEGREE HOOKS TO BE SHOWN ONLY WHERE NECESSARY TO RESTRICT HOOK SIZE. OTHERWISE, STANDARD HOOKS ARE TO BE USED.
- "H" DIMENSION ON STIRRUPS TO BE SHOWN ONLY WHEN NECESSARY TO MAINTAIN CLEARANCES.
- WHERE SLOPE DIFFERS FROM 45 DEGREES, DIMENSIONS "H" AND "K" MUST BE SHOWN.
- ▲ DENOTES BARS TO BE CUT IN FIELD.
- * DENOTES ONE EXTRA BAR ADDED FOR TESTING PURPOSES.
- △ DENOTES TWO EXTRA BARS ADDED FOR TESTING PURPOSES.
- E IN BAR MARK PREFIX DENOTES EPOXY COATED REINFORCING STEEL.

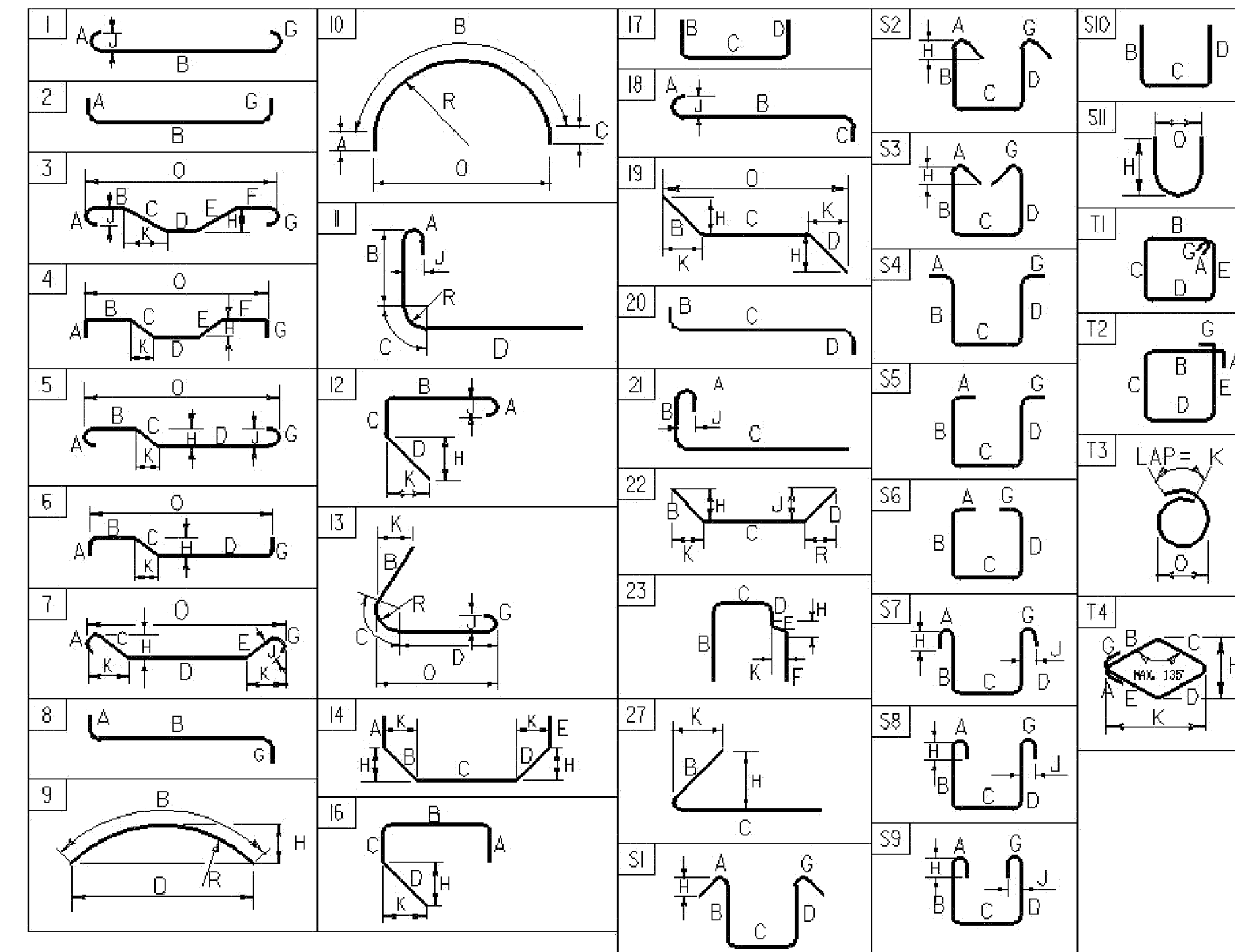

BAR SIZE	NOMINAL MASS (kg/m)	NOMINAL DIMENSIONS ROUND SECTION		
		DIAMETER (mm)	CROSS SECTIONAL AREA (mm ²)	PERIMETER (mm)
#10	0.560	9.5	71	29.84
#13	0.994	12.7	129	39.90
#16	1.552	15.9	199	49.95
#19	2.235	19.1	284	60.00
#22	3.042	22.2	387	69.74
#25	3.973	25.4	510	79.80
#29	5.060	28.7	645	90.16
#32	6.404	32.3	819	101.47
#36	7.907	35.8	1006	112.47
#43	11.380	43.0	1452	135.09
#57	20.240	57.3	2581	180.01

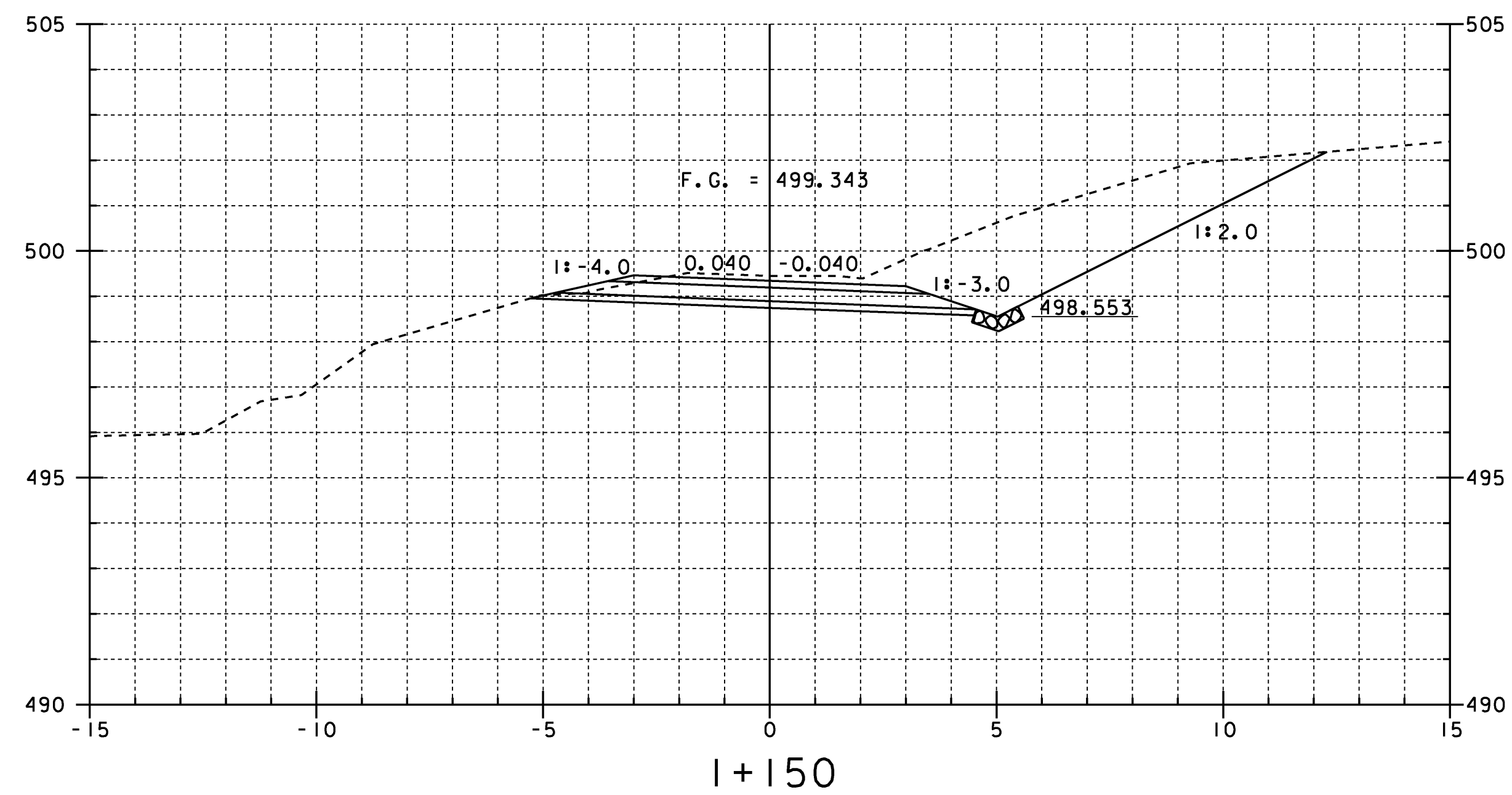
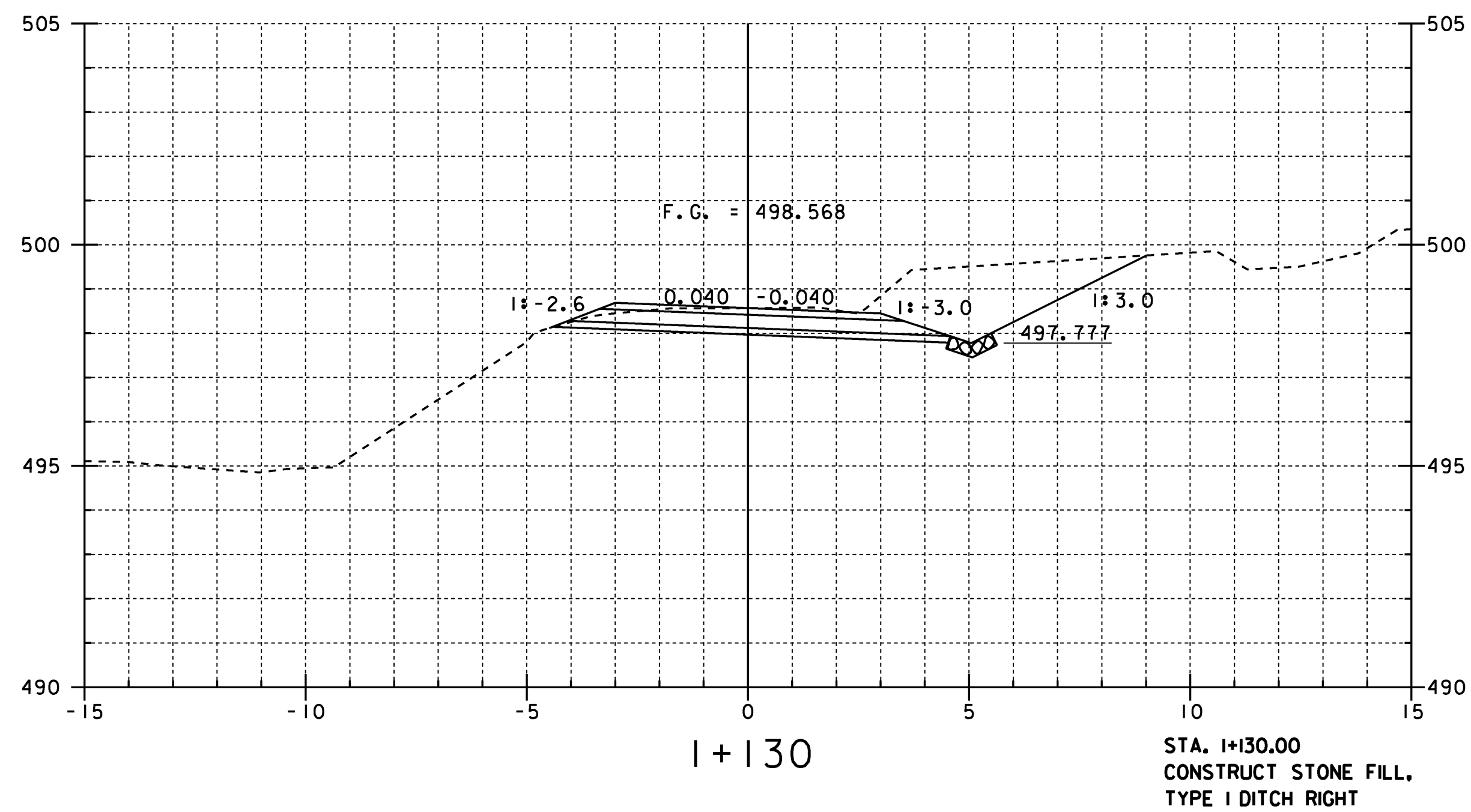
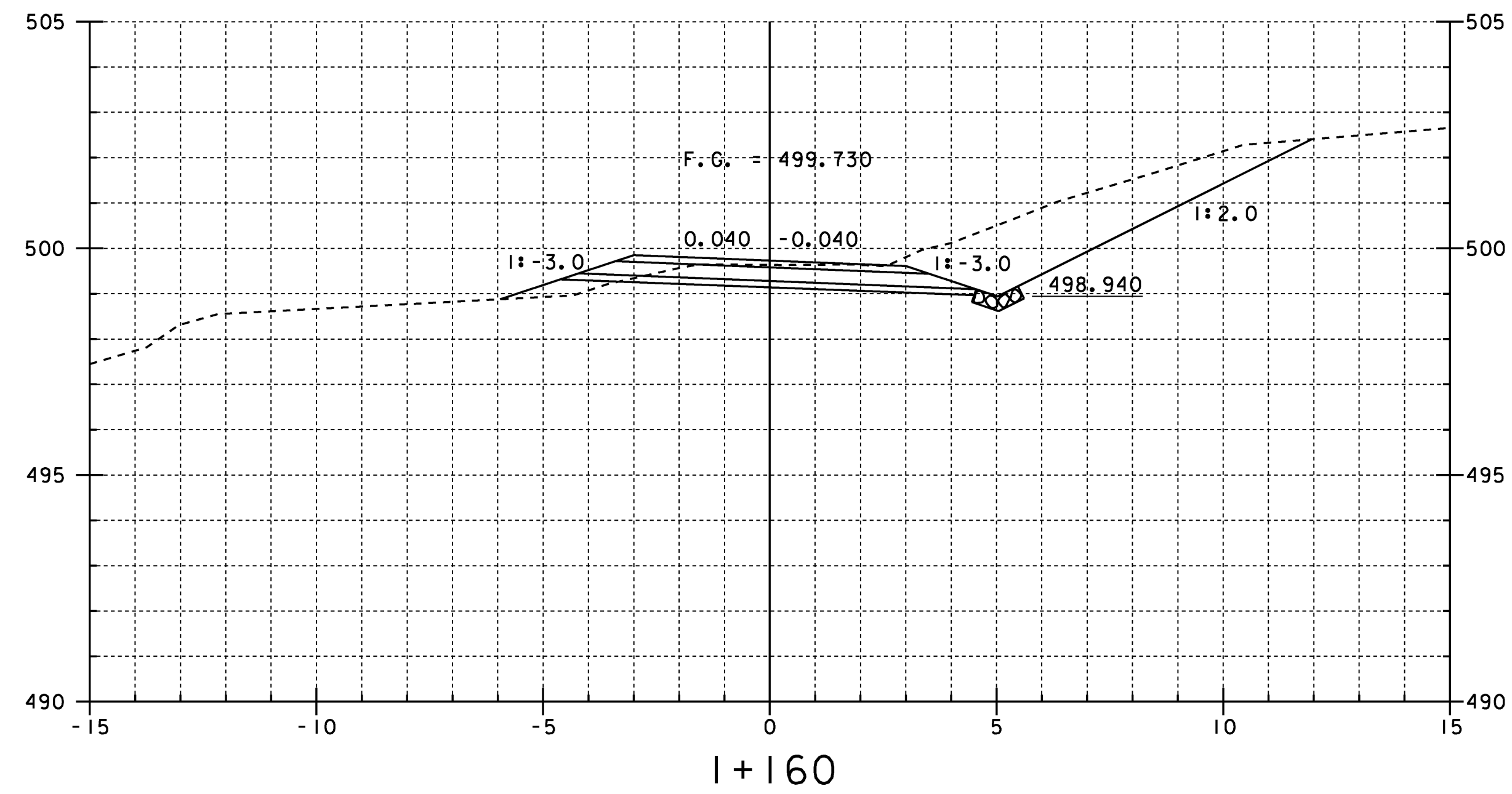
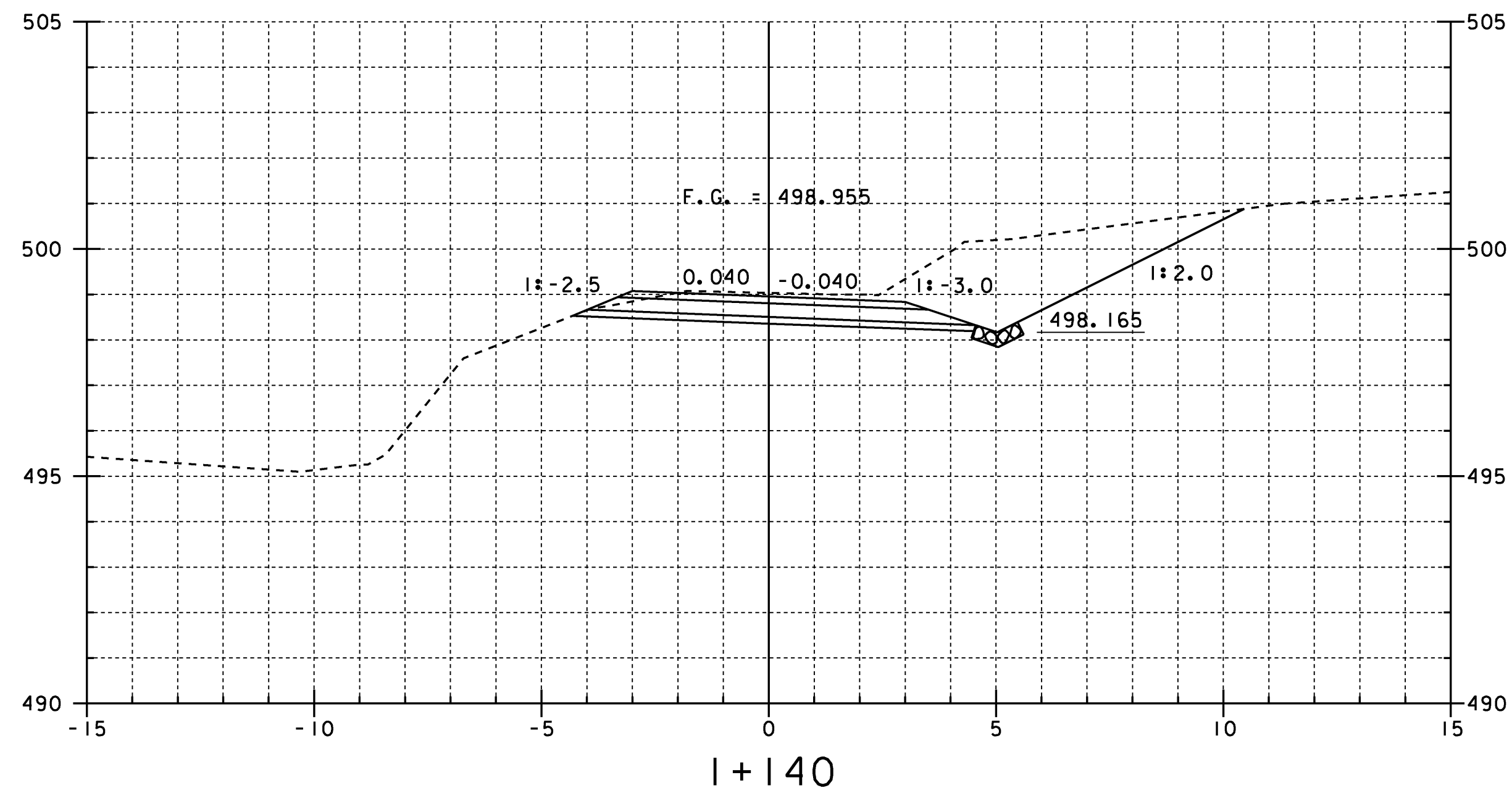

BRIDGE 20 MAINLINE CROSS SECTIONS I

PROJECT NAME: CHITTENDEN	
PROJECT NUMBER: STP 1443(46)	
FILE NAME: /96j236/str/sj236xs.dgn	PLOT DATE: 14-AUG-2009
PROJECT MANAGER: C. CARLSON	DRAWN BY: STR
DESIGNED BY: K. UPMAL	IPARM NAME: sj236m7.i
	SHEET 72 OF 81

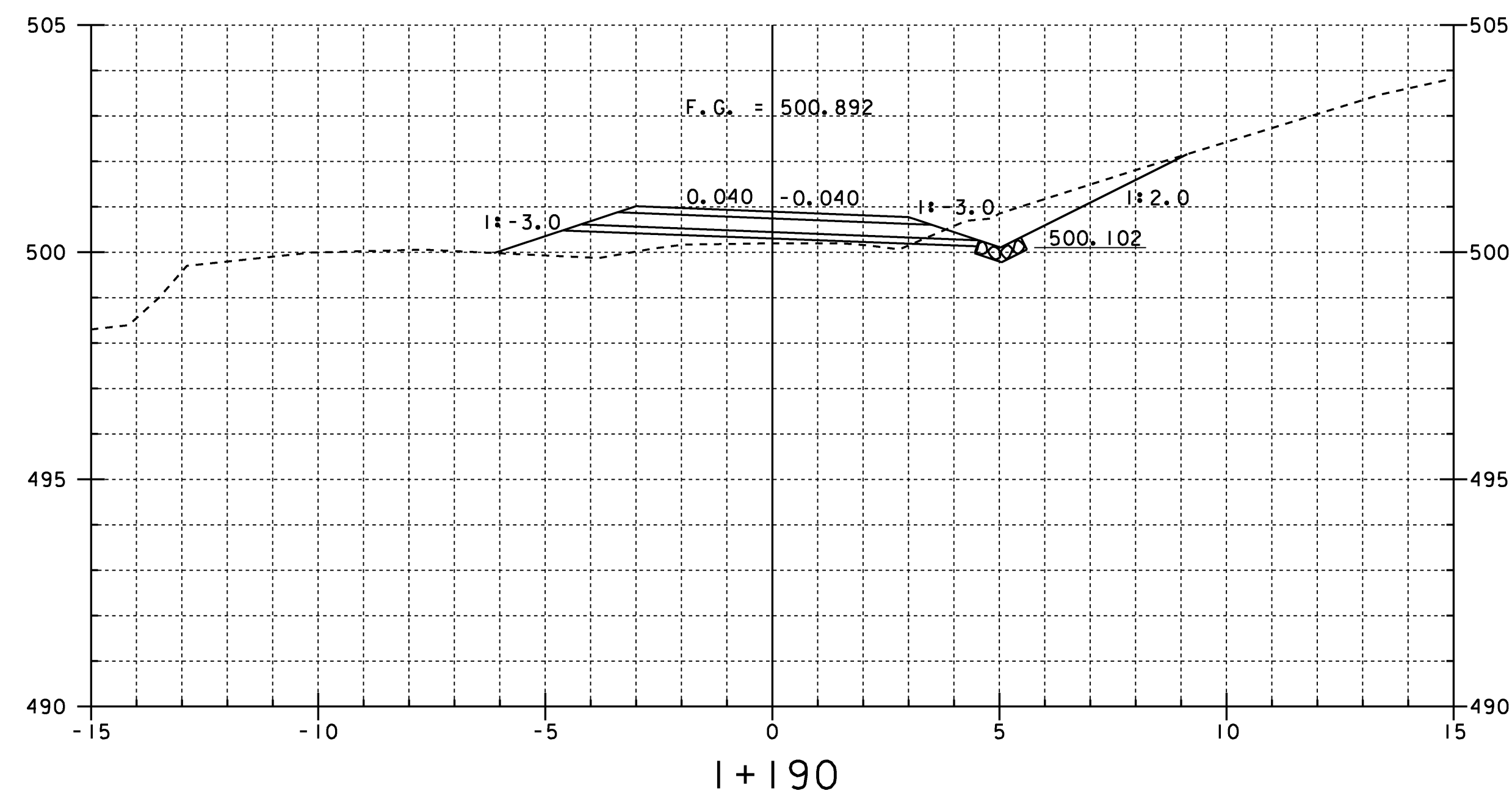
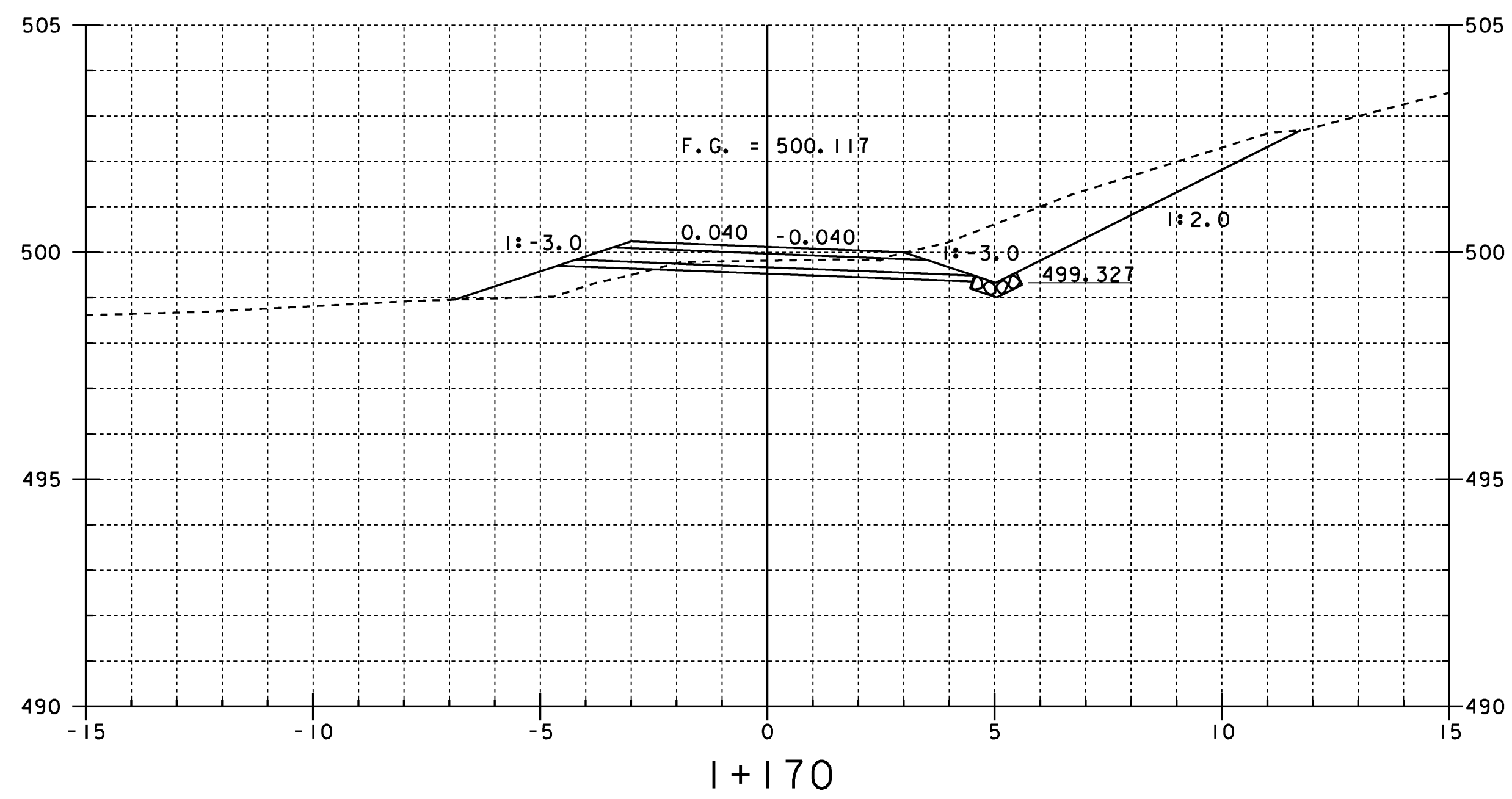
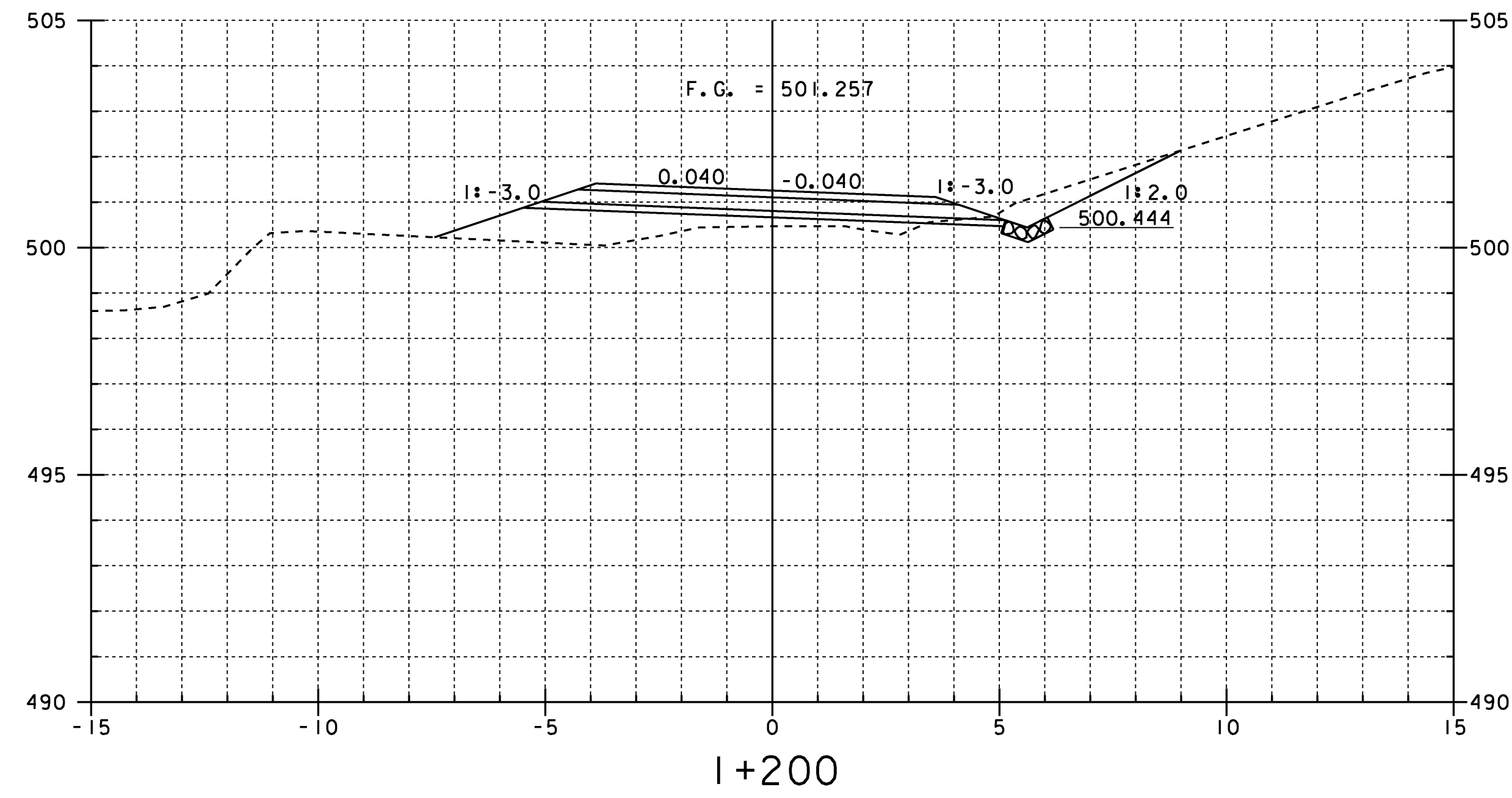
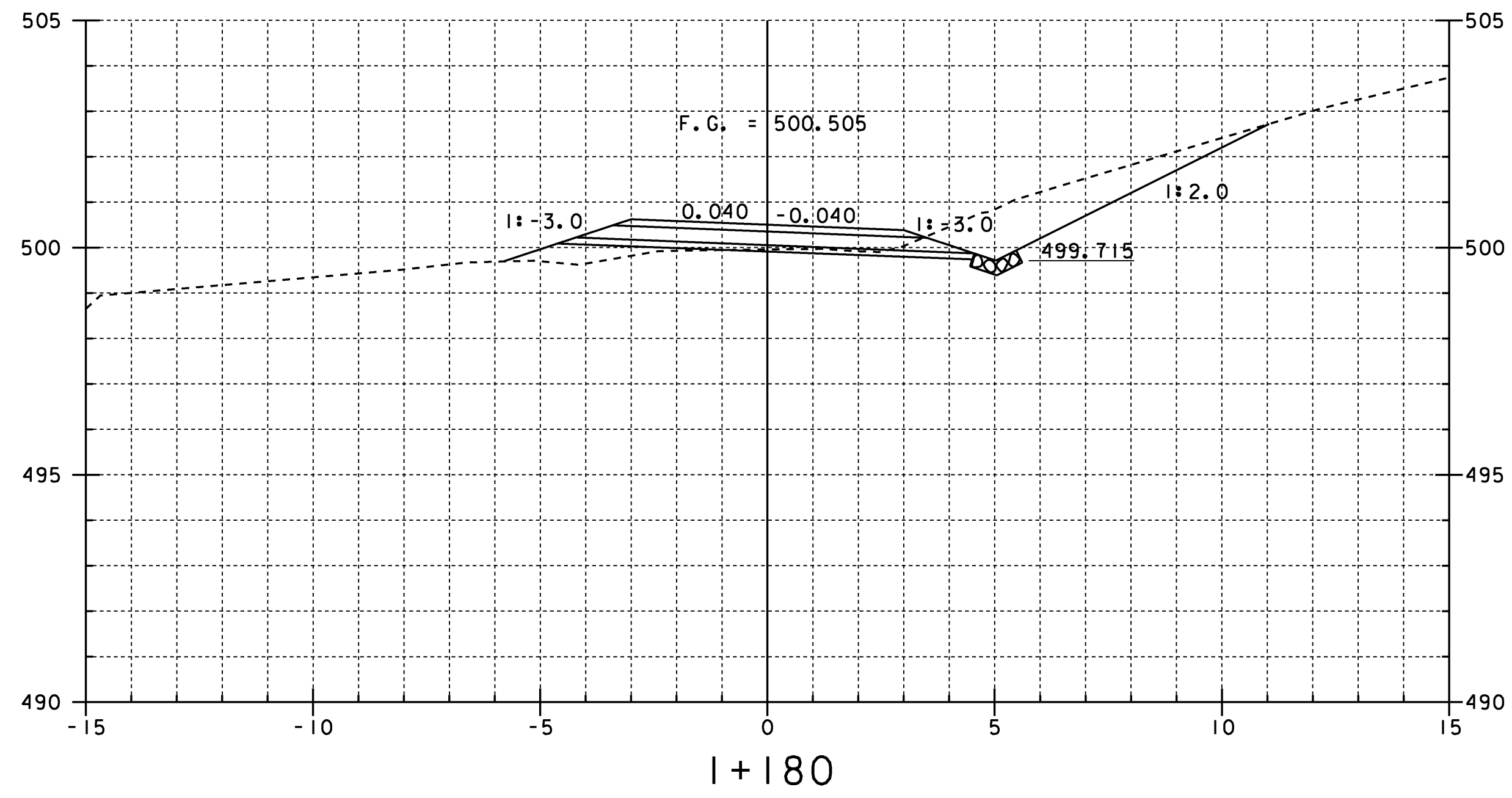

BRIDGE 20 MAINLINE CROSS SECTIONS 2

PROJECT NAME:	CHITTENDEN	PLOT DATE:	14-AUG-2009
PROJECT NUMBER:	STP 1443(46)	DRAWN BY:	STR
FILE NAME:	/96j236/str/sj236xs.dgn	IPARM NAME:	sj236mx8.1
PROJECT MANAGER:	C. CARLSON	SHEET	73 OF 81
DESIGNED BY:	K. UPMAL		

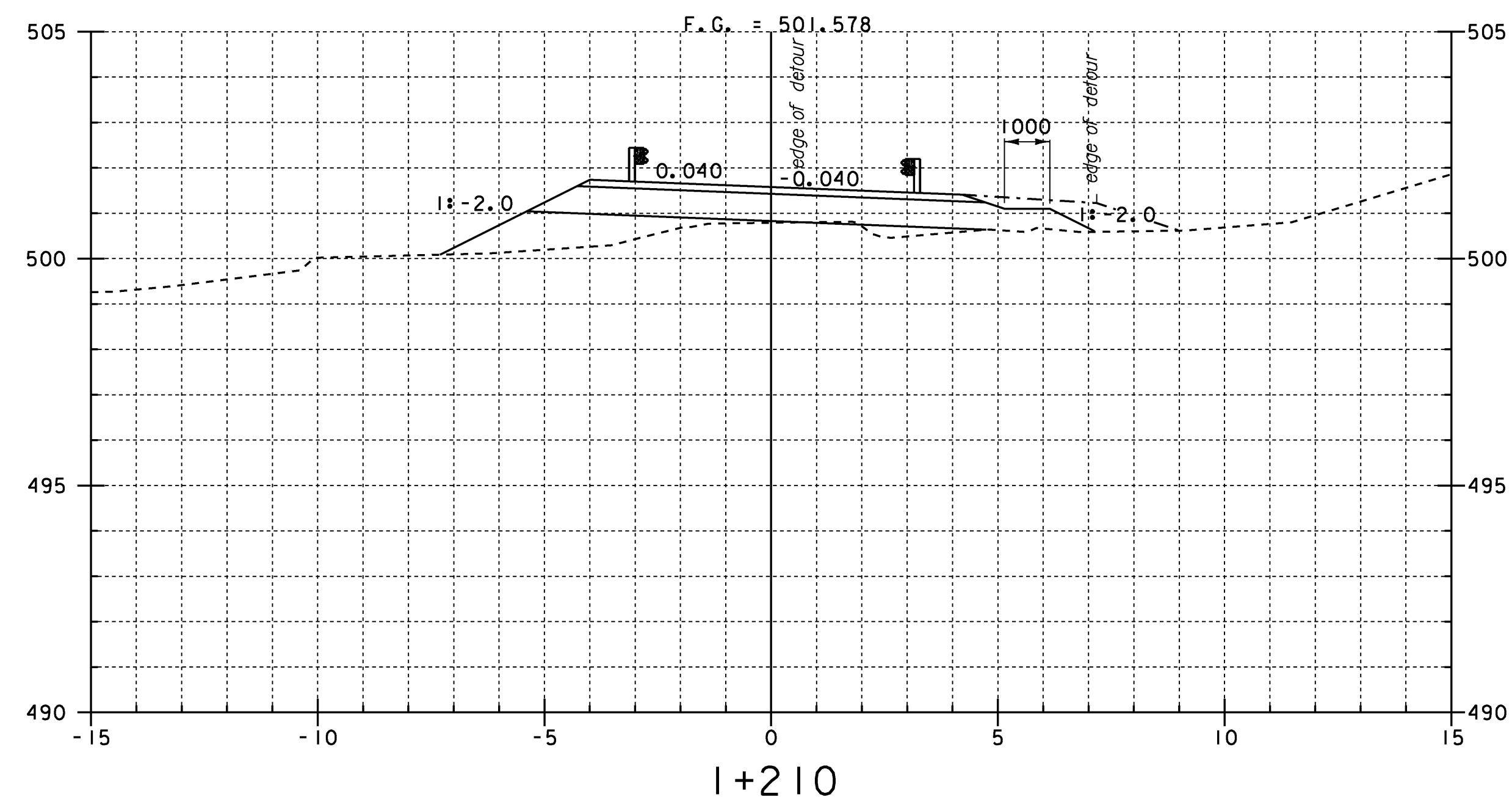
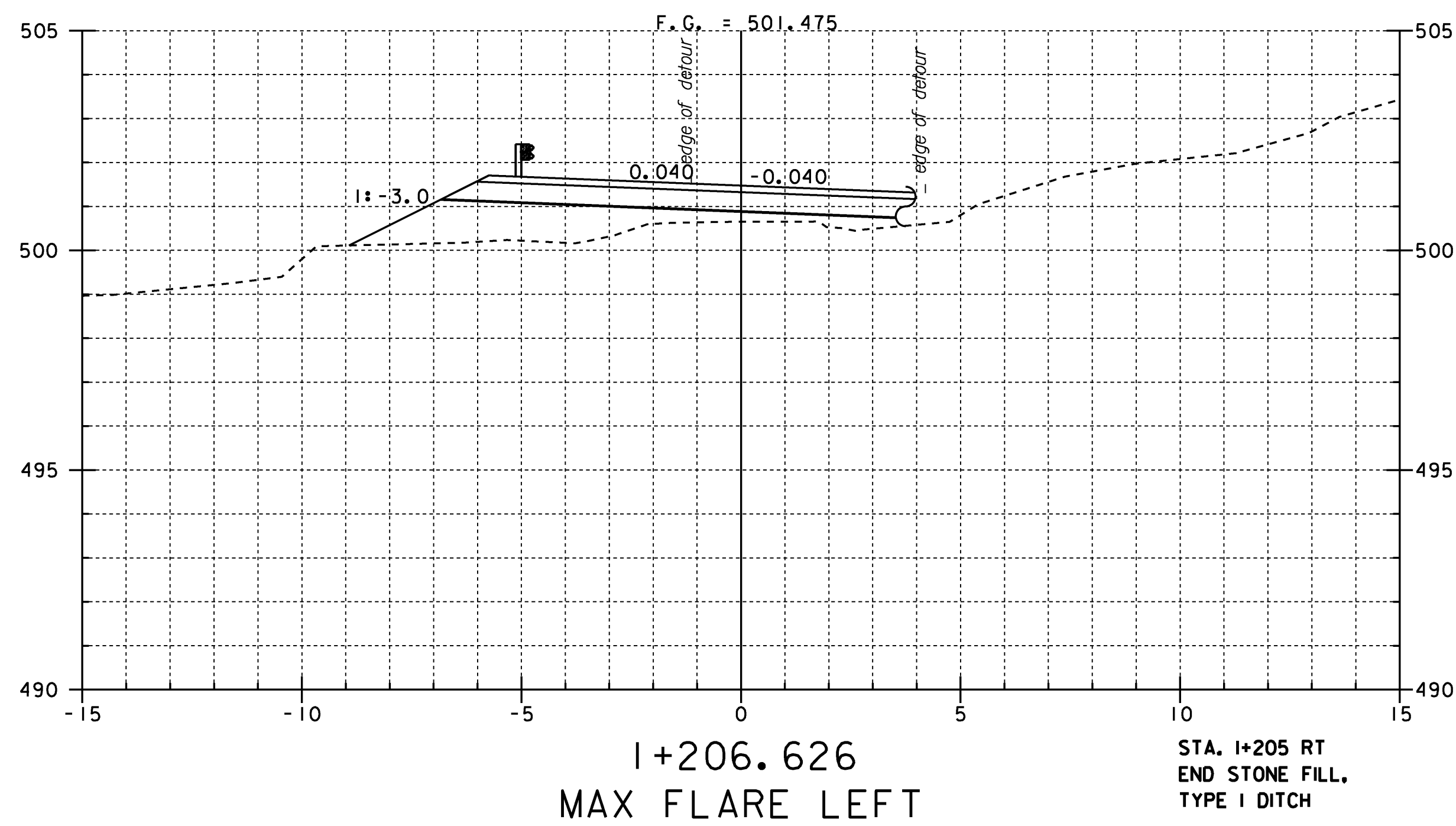
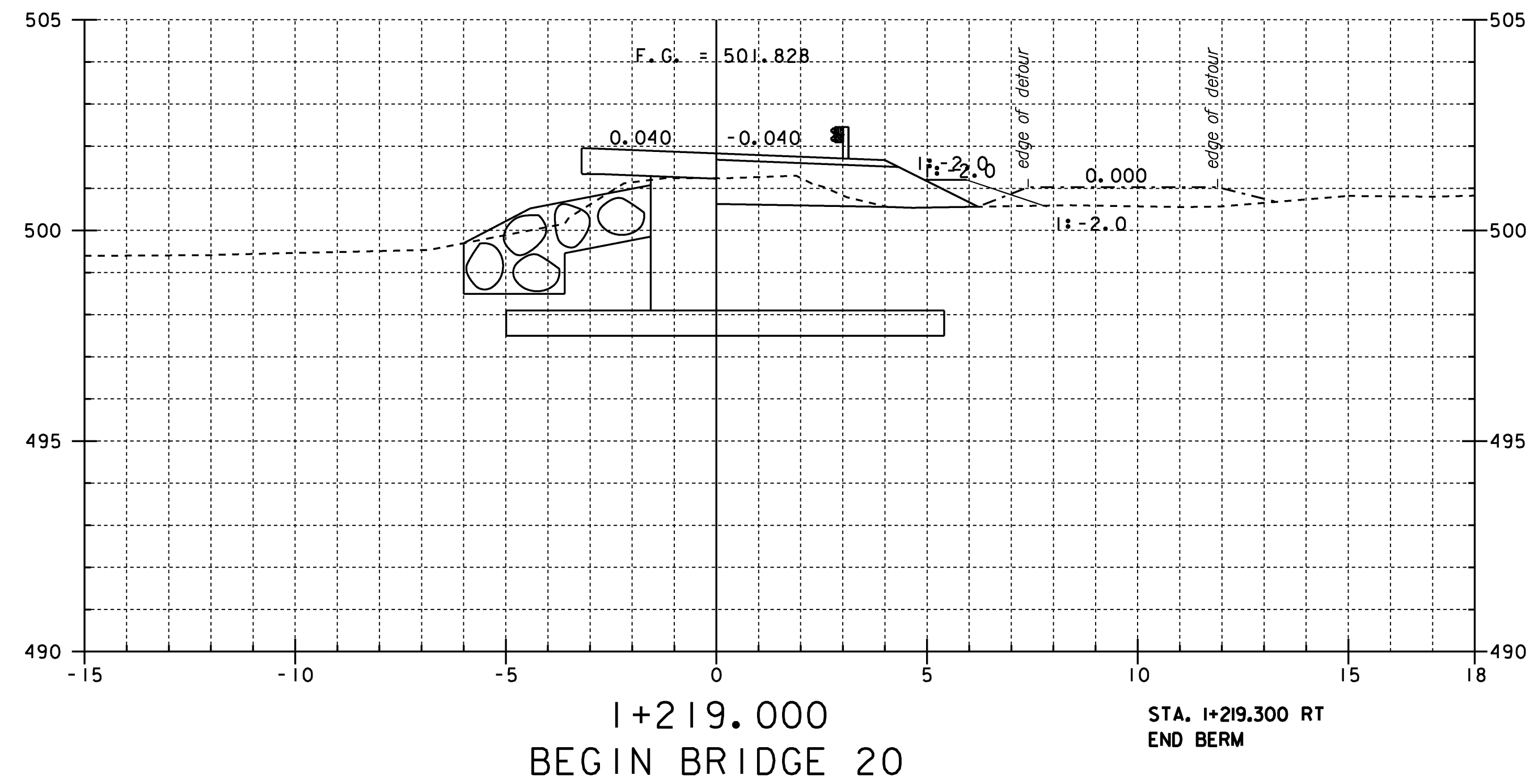
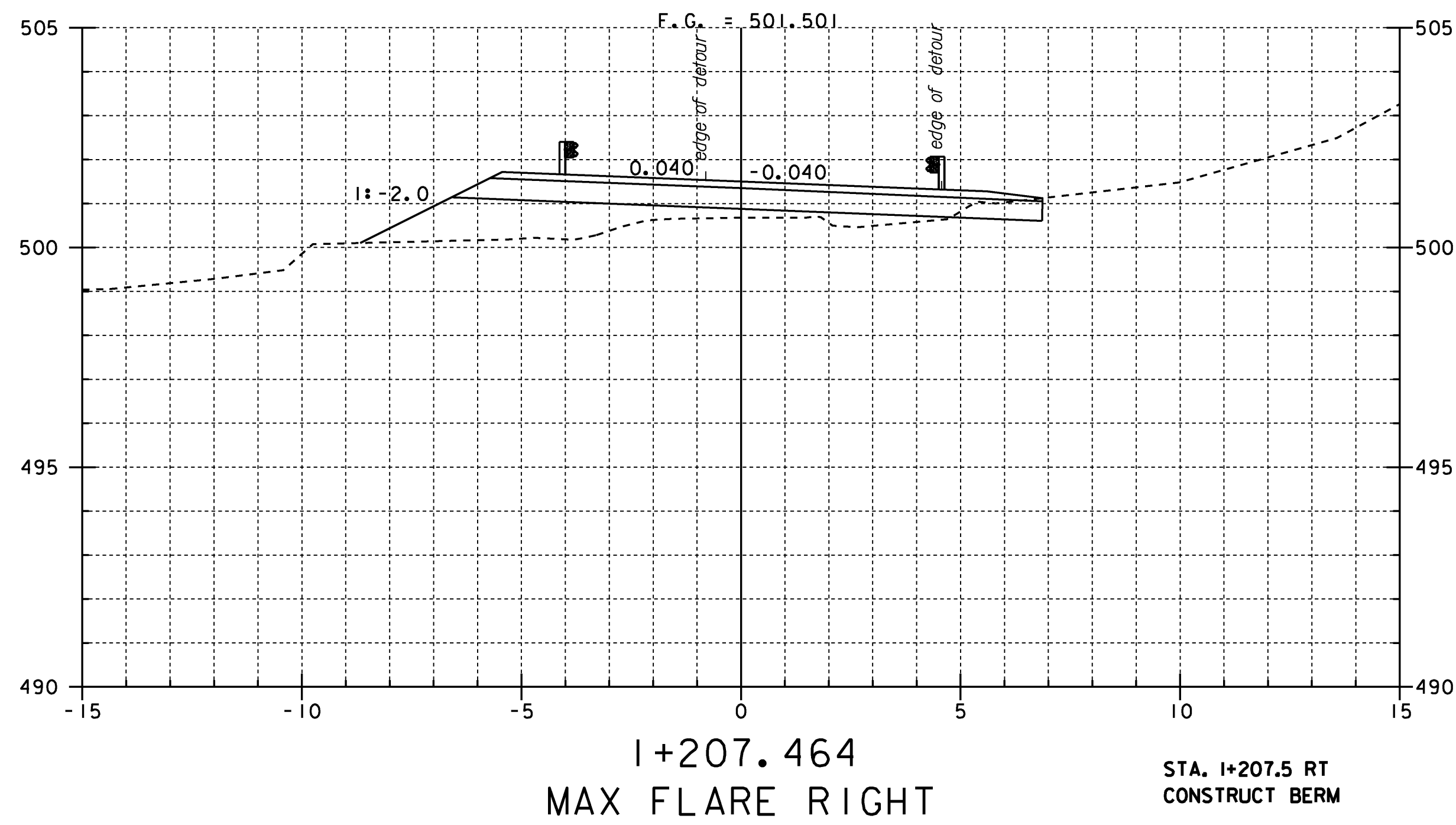

BRIDGE 20 MAINLINE CROSS SECTIONS 3

PROJECT NAME:	CHITTENDEN
PROJECT NUMBER:	STP 1443(46)
FILE NAME:	/96j236/str/sj236xs.dgn
PROJECT MANAGER:	C. CARLSON
DESIGNED BY:	K. UPMAL
PLOT DATE:	24-AUG-2009
DRAWN BY:	STR
IPARM NAME:	sj236mx9.1
SHEET	74 OF 81

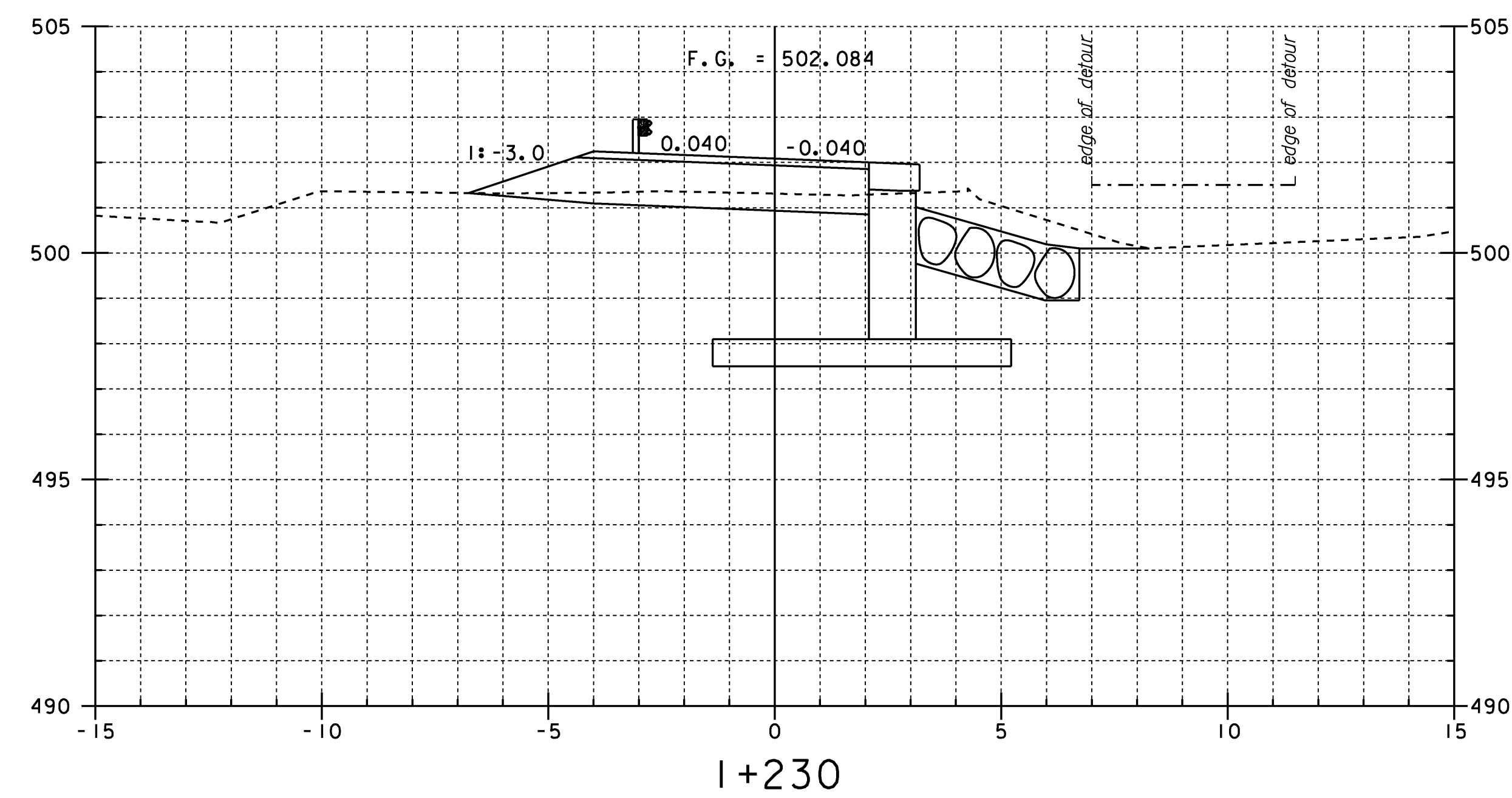
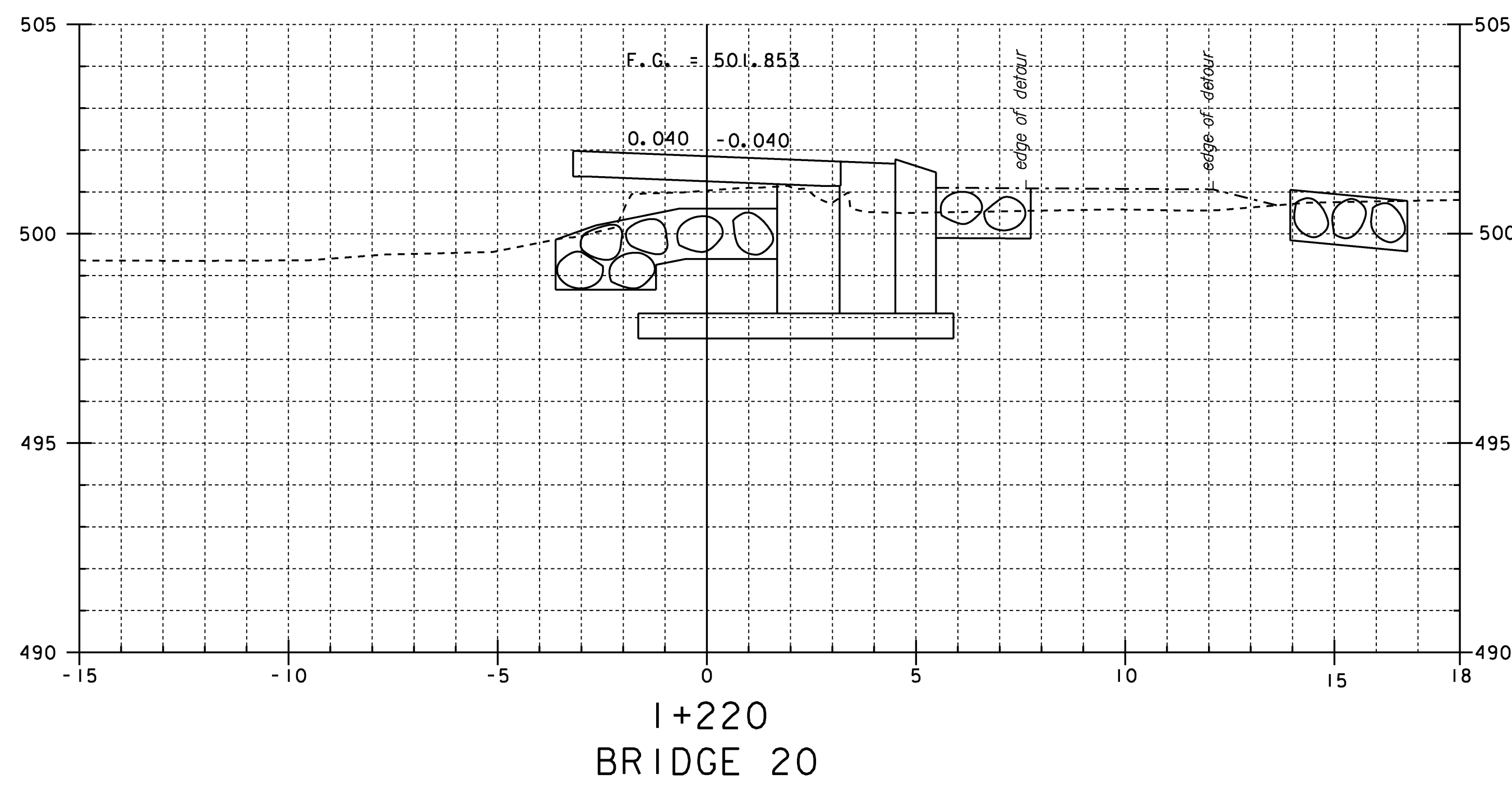
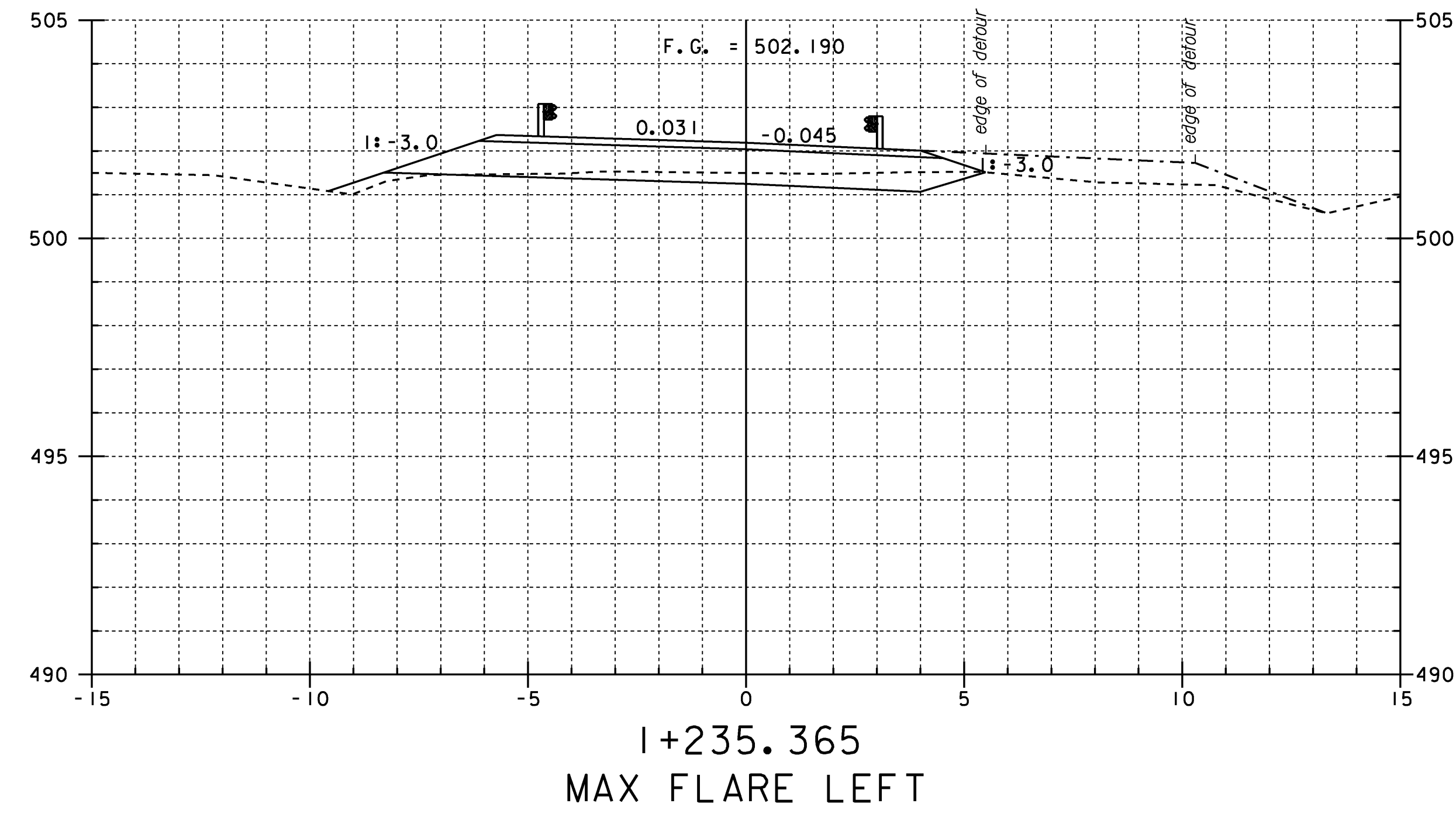
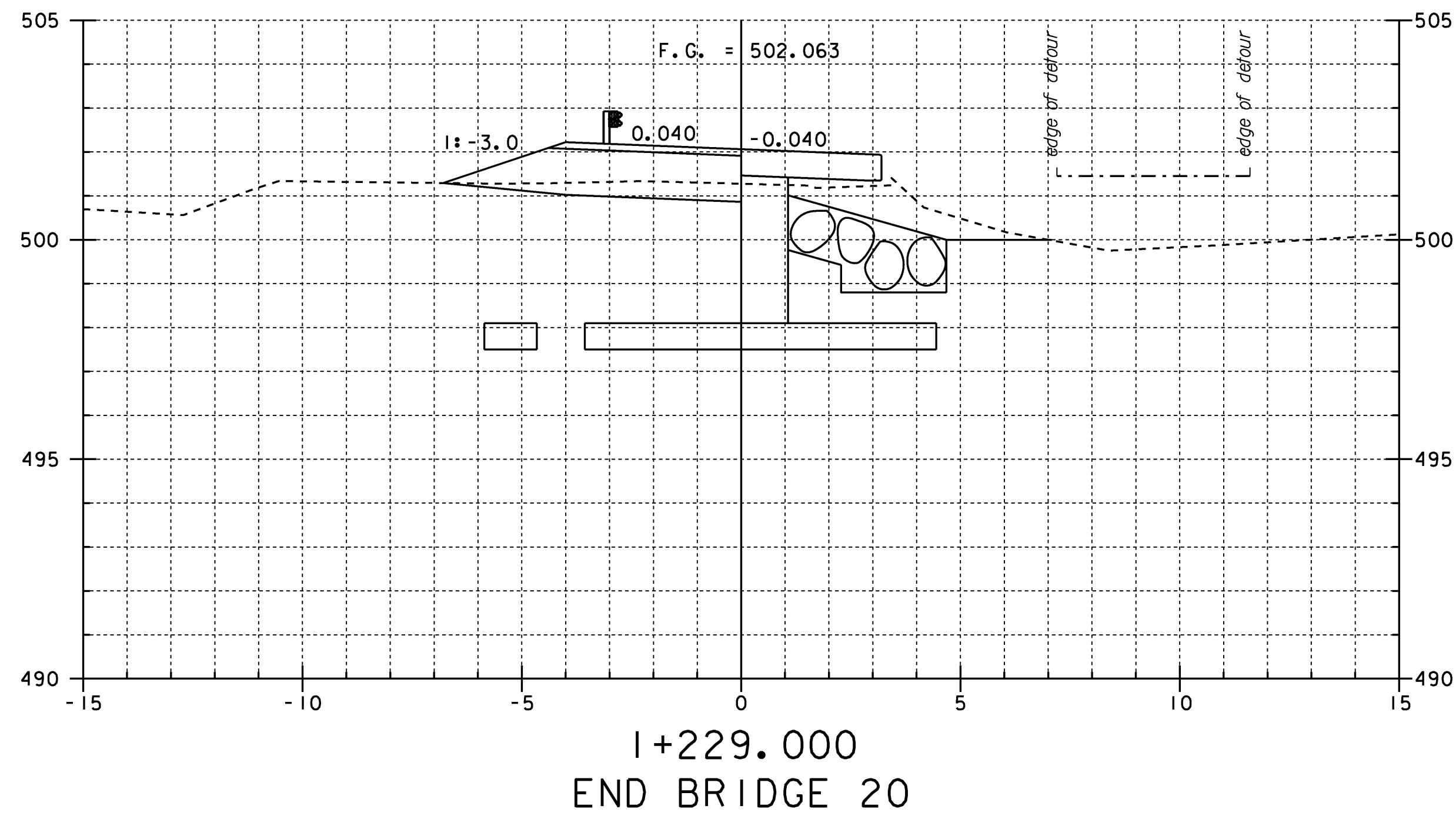

BRIDGE 20 MAINLINE CROSS SECTIONS 4

PROJECT NAME:	CHITTENDEN	PLOT DATE:	24-AUG-2009
PROJECT NUMBER:	STP 1443(46)	DRAWN BY:	STR
FILE NAME:	/96j236/str/sj236xs.dgn	IPARM NAME:	sj236m10.1
PROJECT MANAGER:	C. CARLSON	DESIGNED BY:	K. UPMAL
			SHEET 75 OF 81

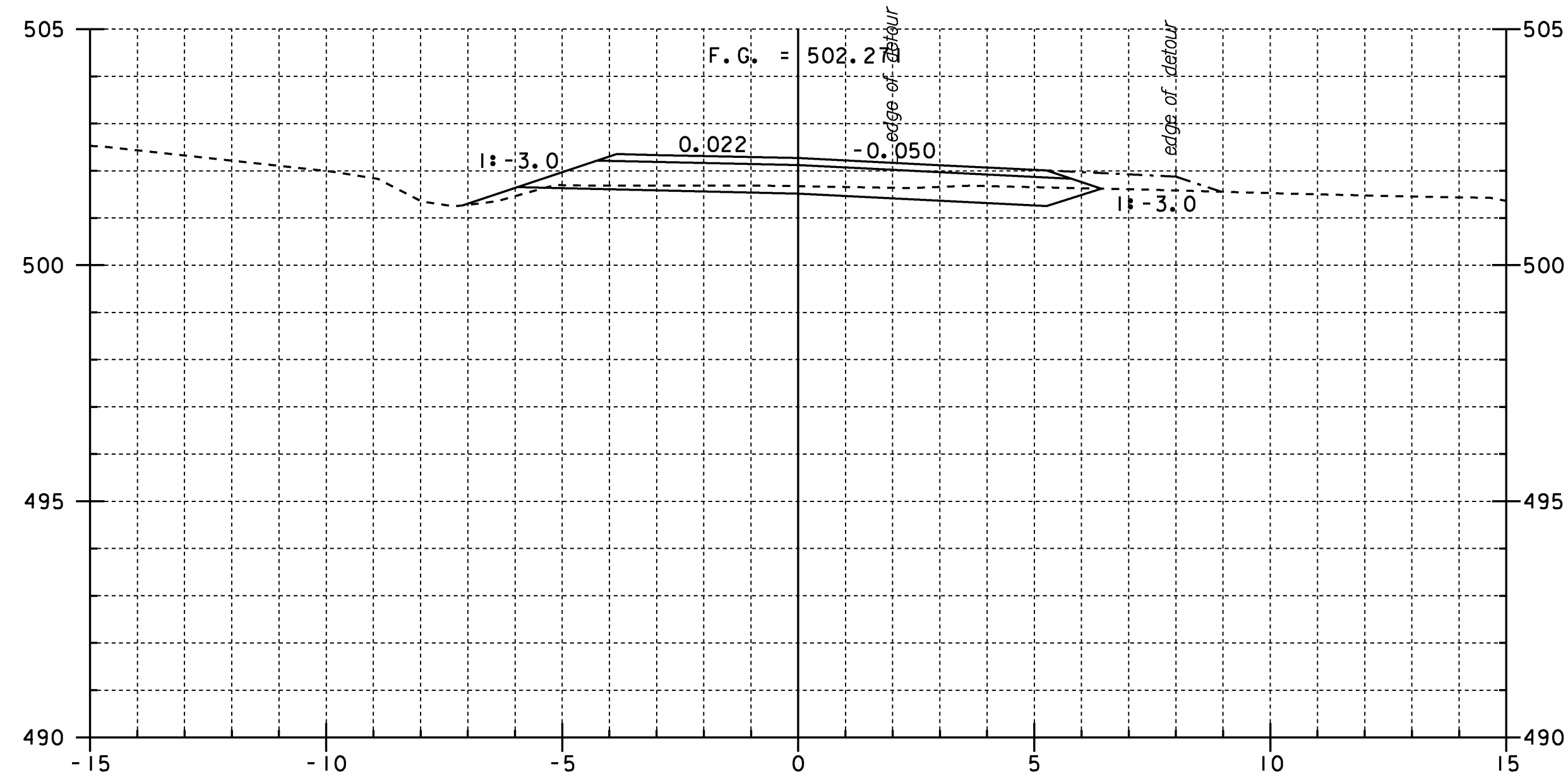

I+240
END PROJECT

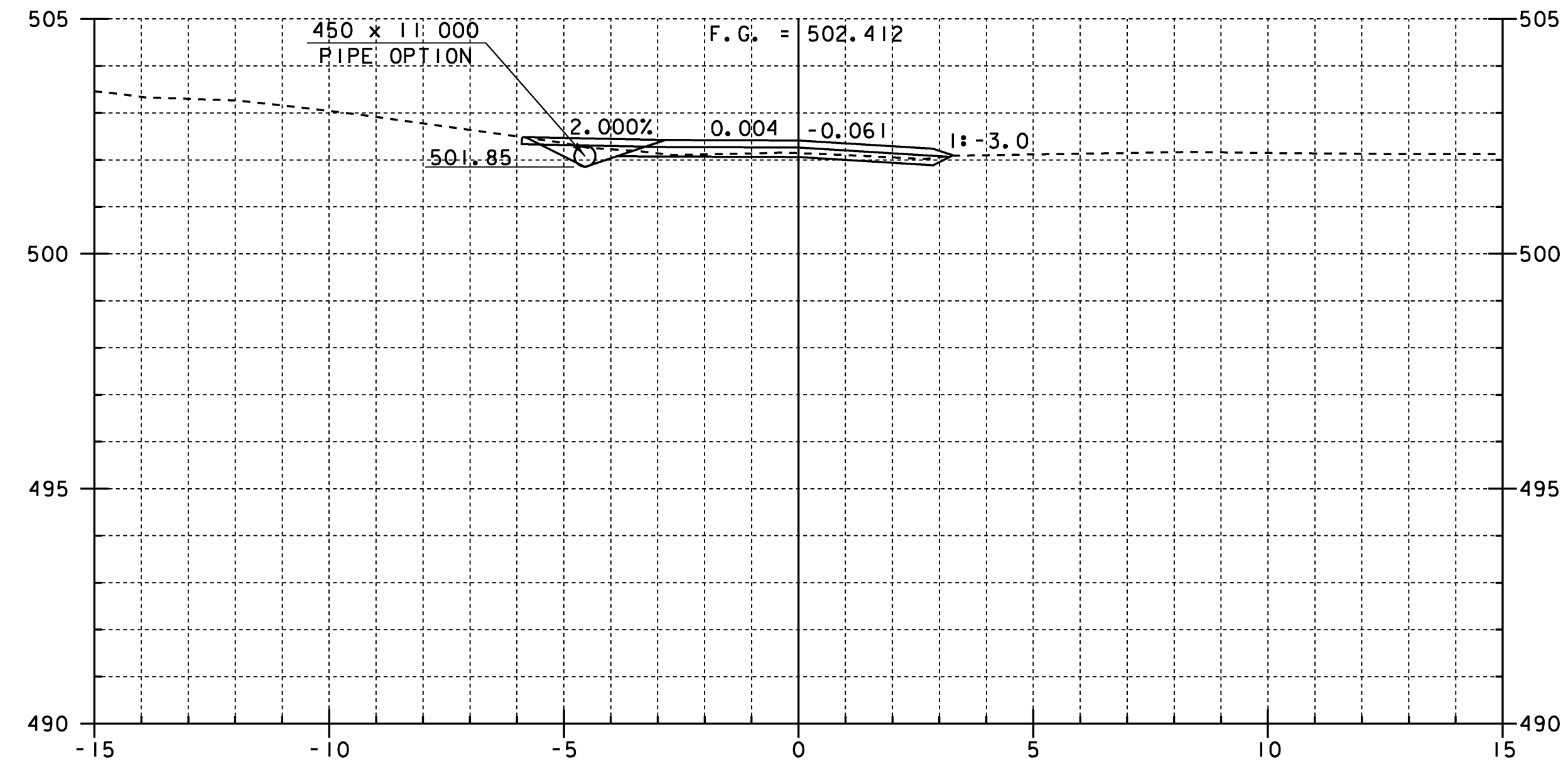

I+250
DRIVE LEFT

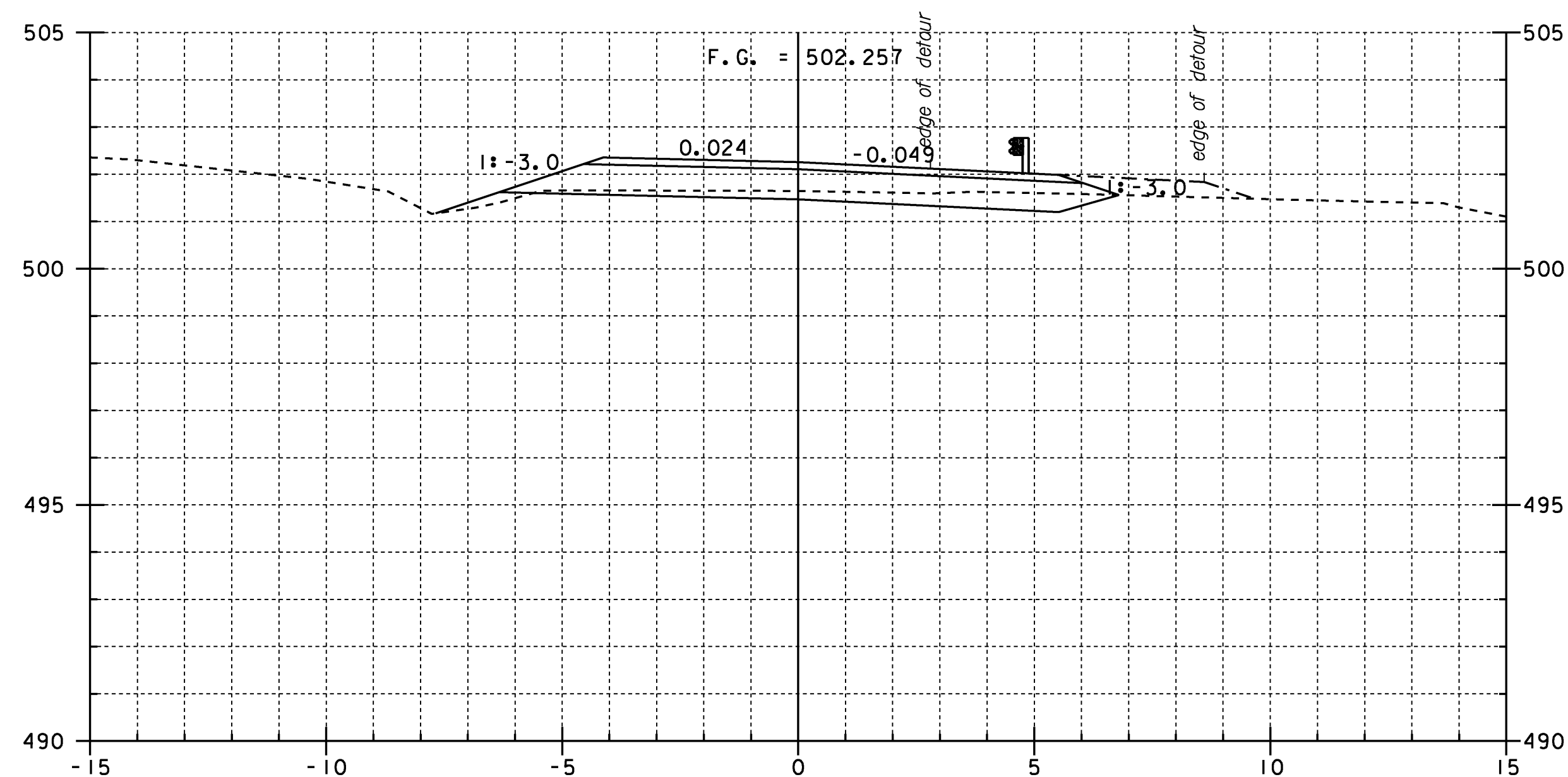

I+239.190
MAX FLARE RIGHT

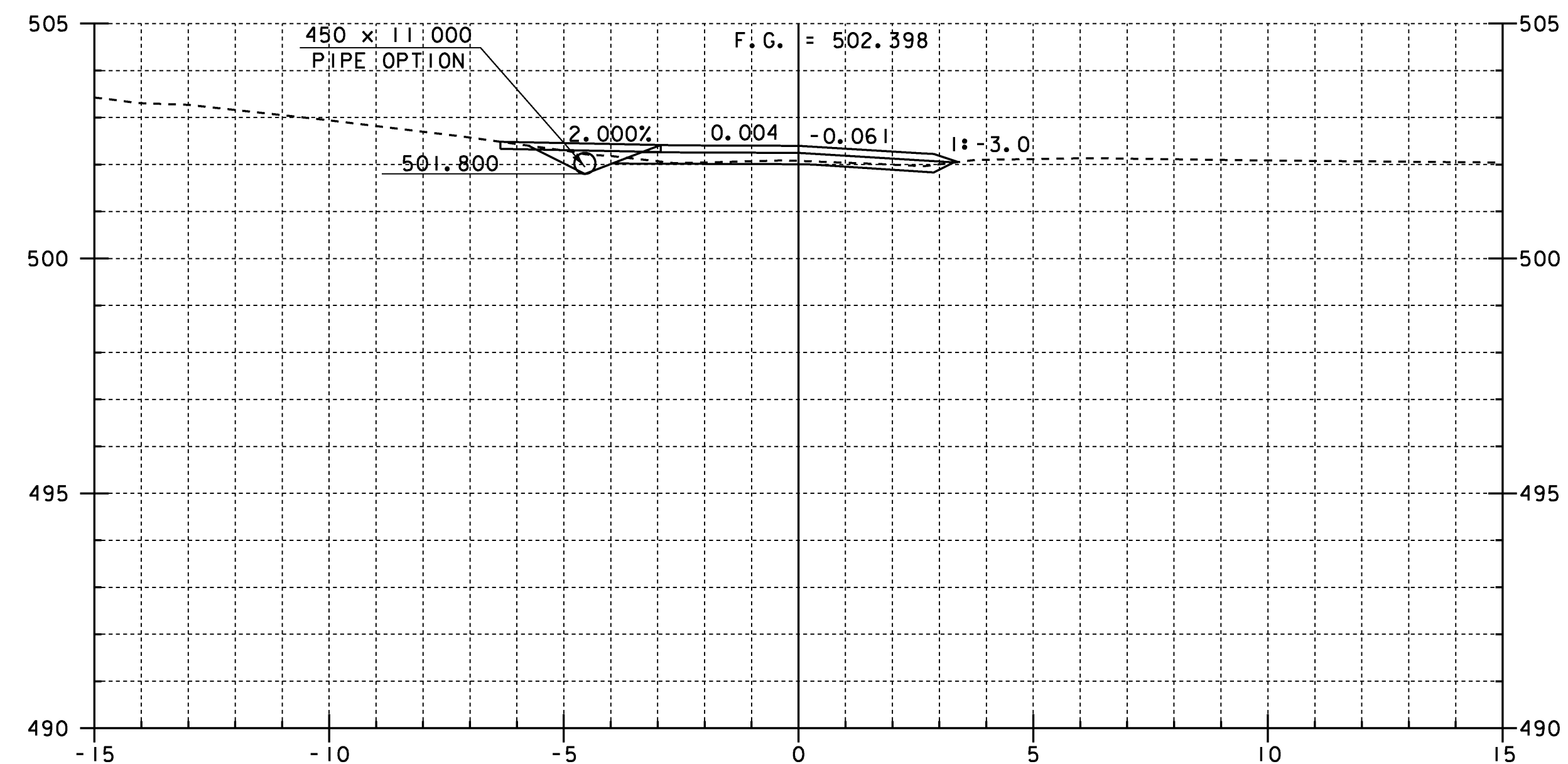

I+249.000
CENTERLINE DRIVE LEFT

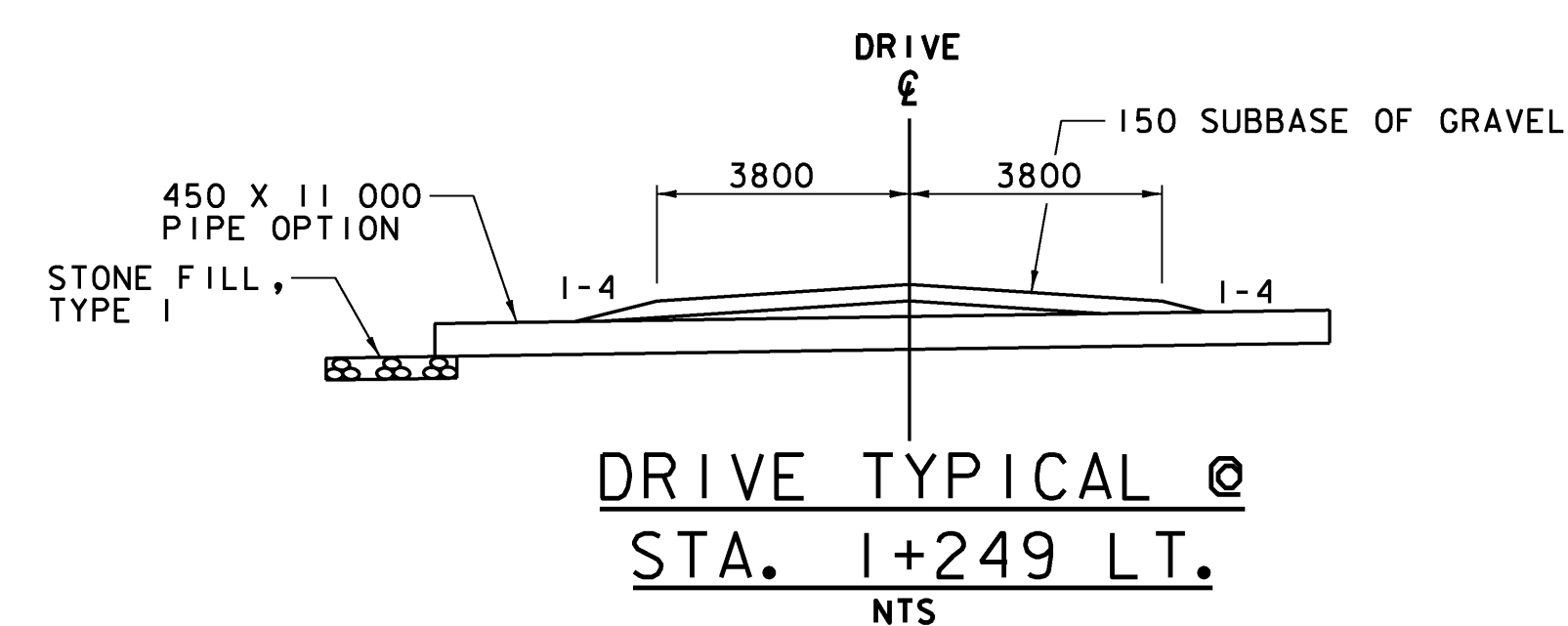

STATION I+239.190 - I+250

BRIDGE 20 MAINLINE CROSS SECTIONS 5

PROJECT NAME:	CHITTENDEN	PLOT DATE:	24-AUG-2009
PROJECT NUMBER:	STP 1443(46)	DRAWN BY:	STR
FILE NAME:	/96j236/str/sj236xs.dgn	IPARM NAME:	sj236mli
PROJECT MANAGER:	C. CARLSON	SHEET	76 OF 81
DESIGNED BY:	K. UPMAL		

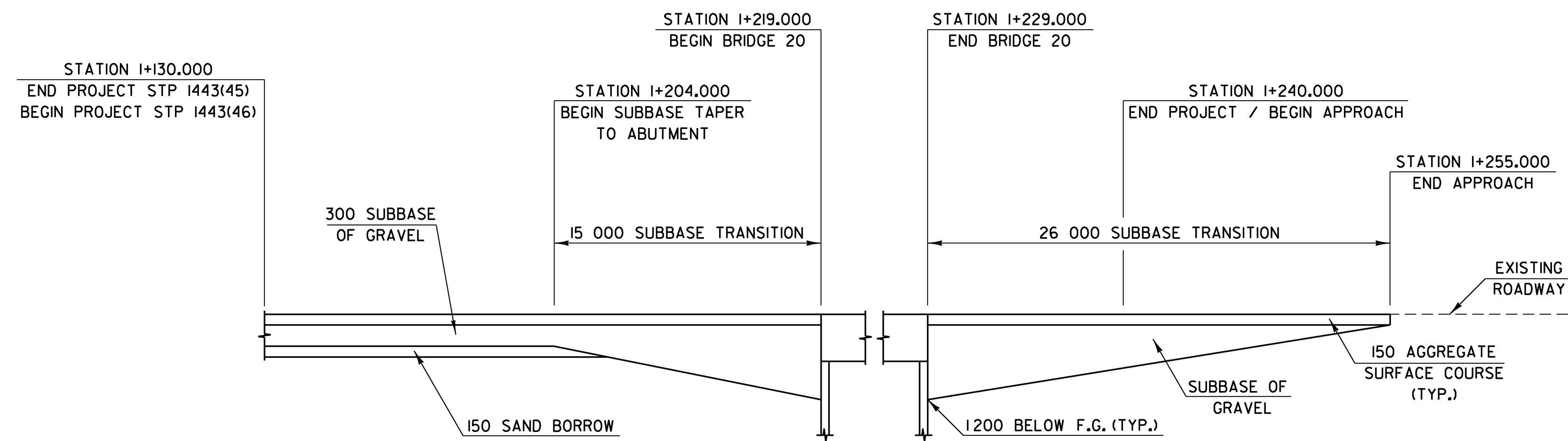

BRIDGE 20 SUBBASE TRANSITION DIAGRAM
(NOT TO SCALE)

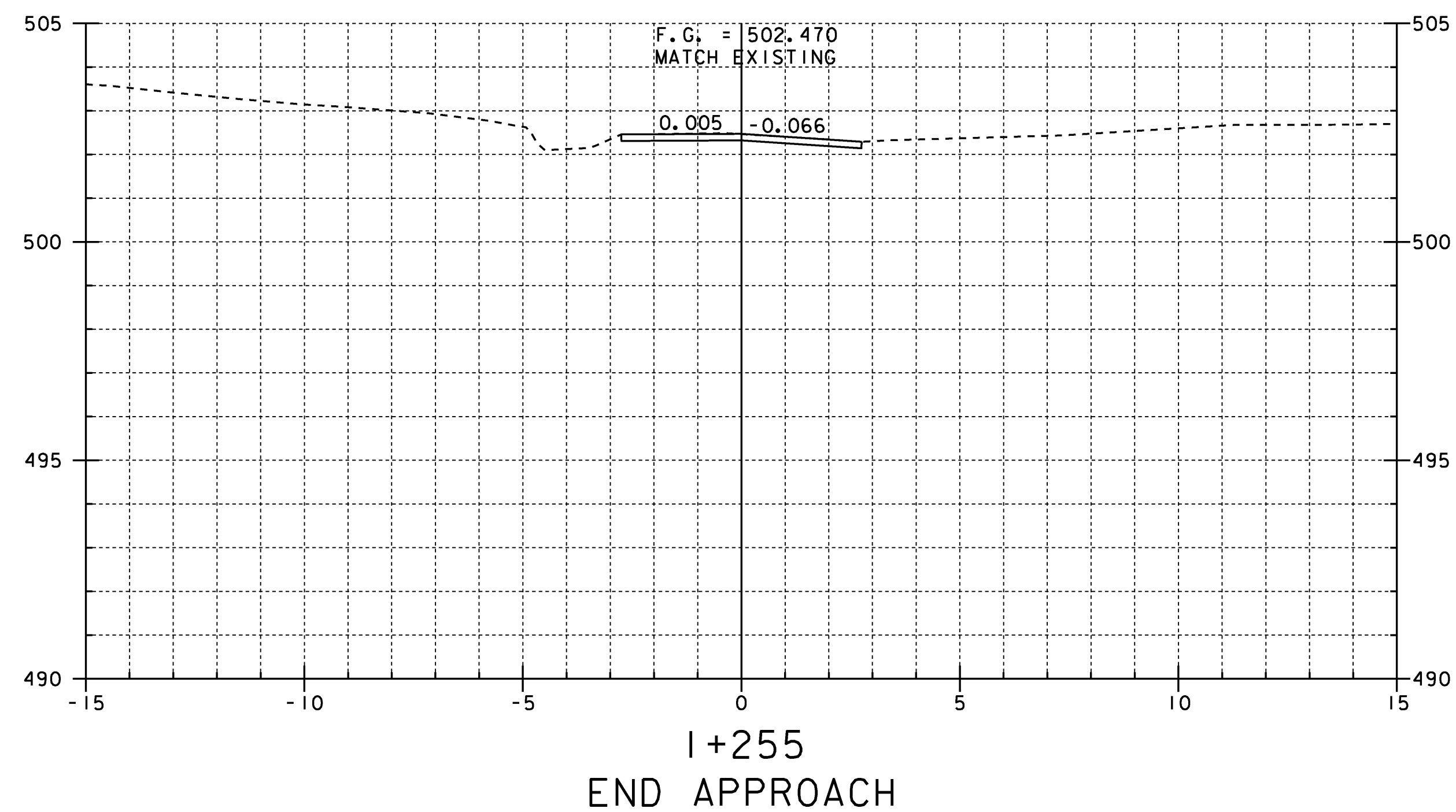

BRIDGE 20 MAINLINE CROSS SECTIONS 6

PROJECT NAME:	CHITTENDEN	PLOT DATE:	14-AUG-2009
PROJECT NUMBER:	STP I443(46)	DRAWN BY:	STR
FILE NAME:	/96J236/str/sj236xs.dgn	IPARM NAME:	sj236mlt
PROJECT MANAGER:	C. CARLSON	DESIGNED BY:	K. UPMAL
			SHEET 77 OF 81

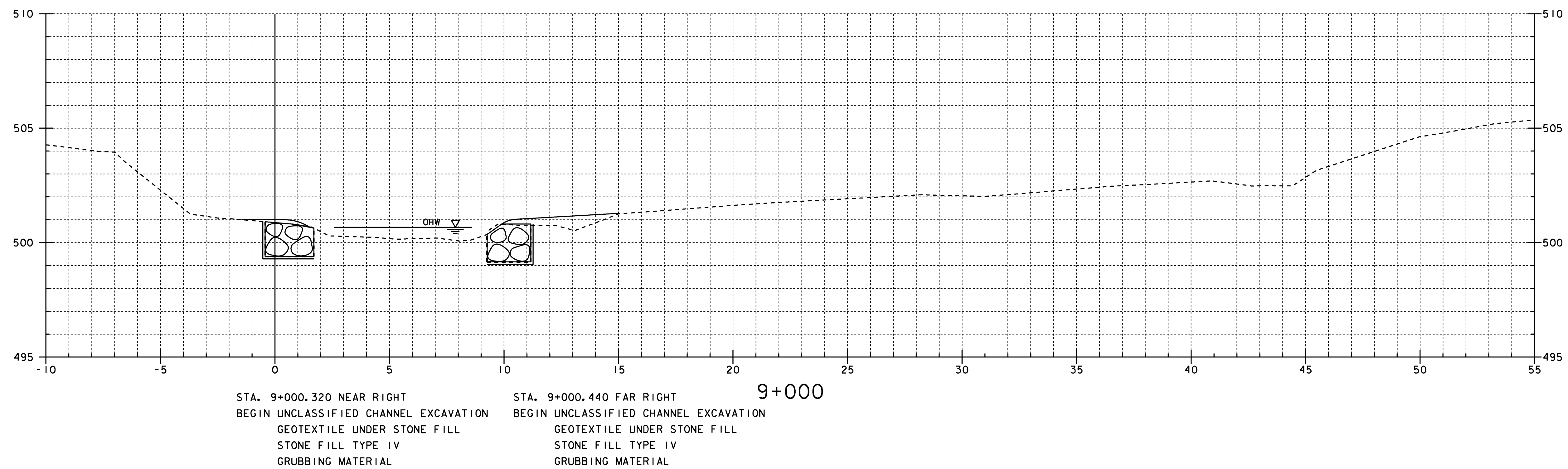
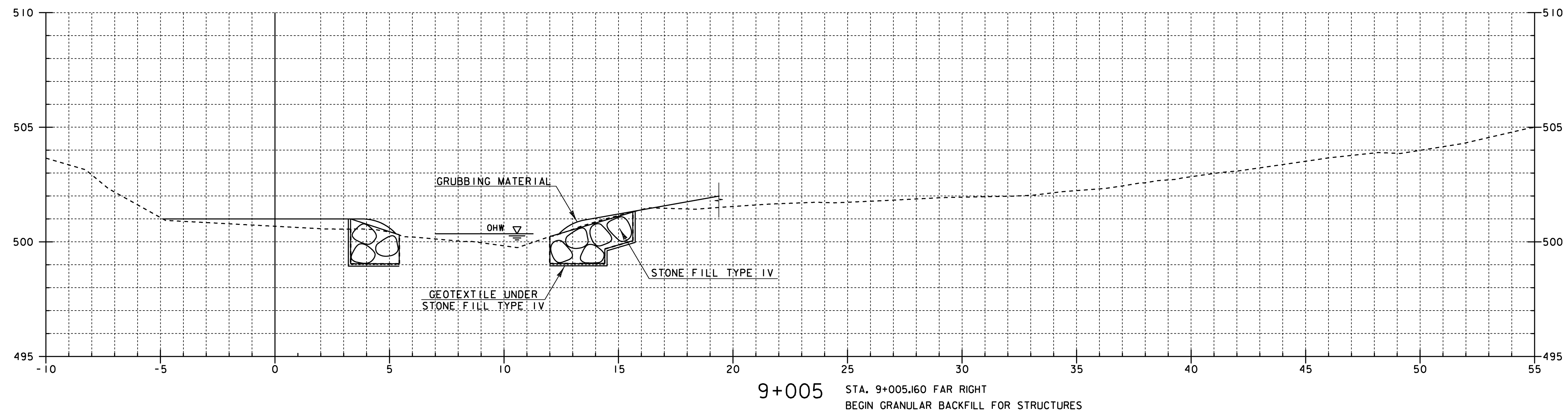

BRIDGE 20 CHANNEL CROSS SECTIONS I

PROJECT NAME:	CHITTENDEN	PLOT DATE:	14-AUG-2009
PROJECT NUMBER:	STP 1443(46)	DRAWN BY:	STR
FILE NAME:	/96J236/str/sj236xs.dgn	IPARM NAME:	sj236cx7.1
PROJECT MANAGER:	C. CARLSON	DESIGNED BY:	K. UPMAL
		SHEET	78 OF 81

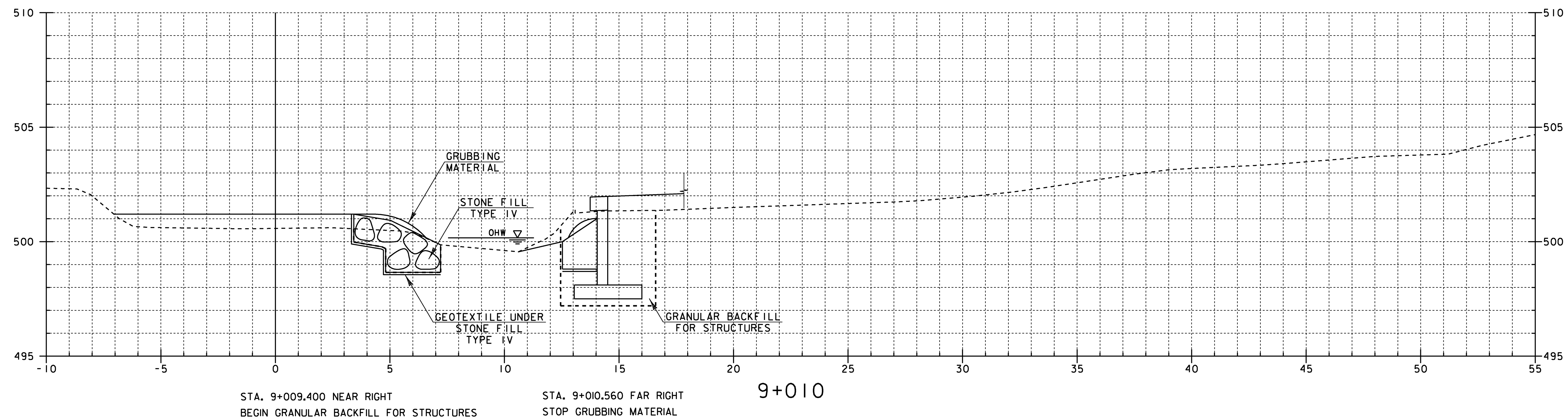
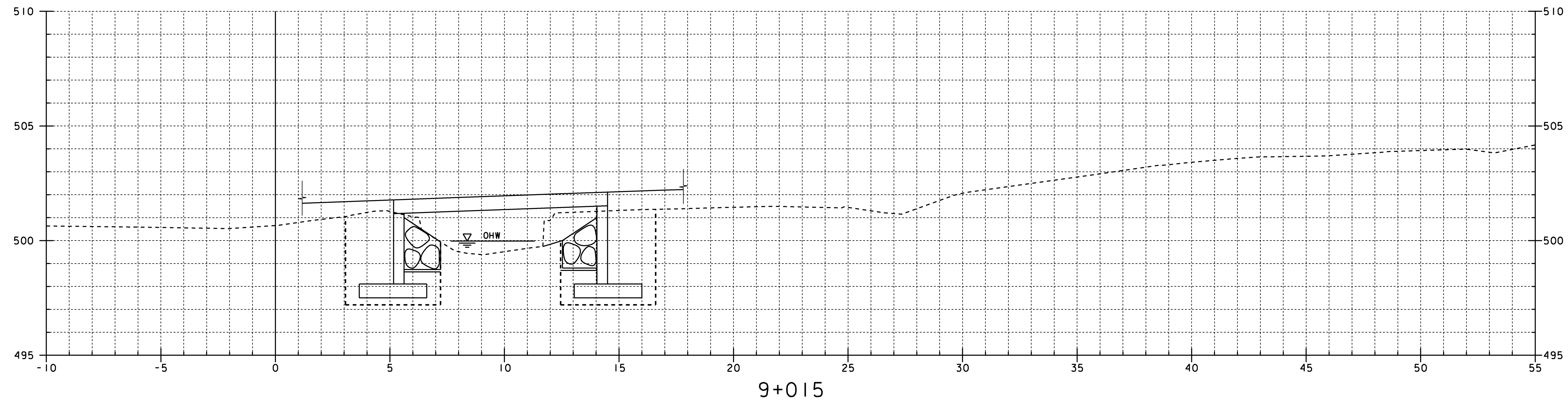

STA. 9+009.400 NEAR RIGHT
 BEGIN GRANULAR BACKFILL FOR STRUCTURES

STA. 9+013.240 NEAR RIGHT
 STOP GRUBBING MATERIAL

STA. 9+010.560 FAR RIGHT
 STOP GRUBBING MATERIAL

BRIDGE 20 CHANNEL CROSS SECTIONS 2

PROJECT NAME:	CHITTENDEN	PLOT DATE:	14-AUG-2009
PROJECT NUMBER:	STP 1443(46)	DRAWN BY:	STR
FILE NAME:	/96j236/str/sj236xs.dgn	IPARM NAME:	sj236cx8.i
PROJECT MANAGER:	C. CARLSON	SHEET 79	OF 81
DESIGNED BY:	K. UPMAL		

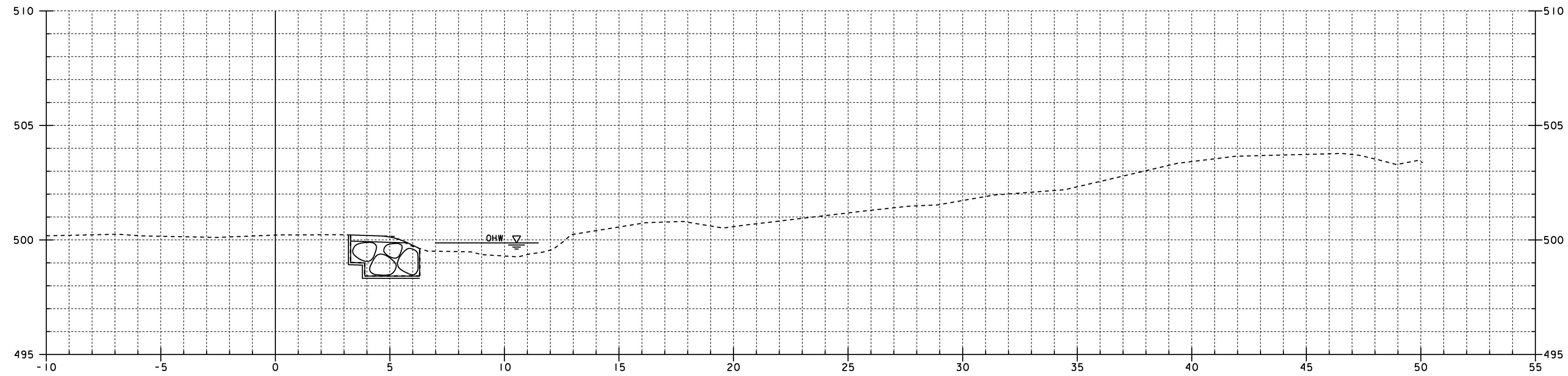

STATION 9+025.000 NEAR RIGHT
 END UNCLASSIFIED CHANNEL EXCAVATION
 GEOTEXTILE UNDER STONE FILL
 STONE FILL TYPE IV
 GRUBBING MATERIAL

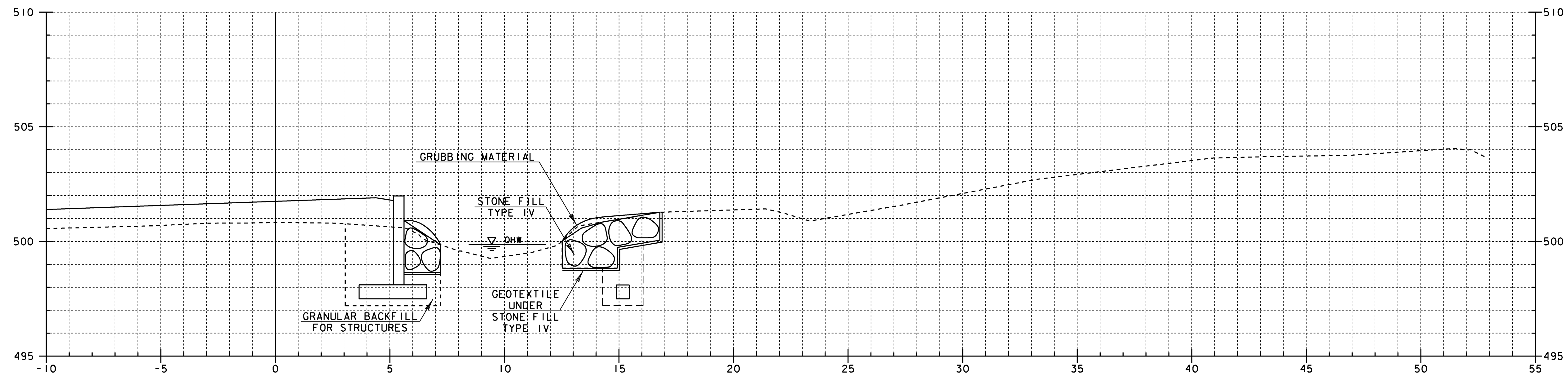

STA. 9+0019.450 NEAR RIGHT
 RESUME GRUBBING MATERIAL

STA. 9+024.000 NEAR RIGHT
 END GRANULAR BACKFILL FOR STRUCTURES

STA. 9+016.890 FAR RIGHT
 RESUME GRUBBING MATERIAL

STA. 9+021.140 FAR RIGHT
 END GRANULAR BACKFILL FOR STRUCTURES

STA. 9+022.930 FAR RIGHT
 END UNCLASSIFIED CHANNEL EXCAVATION
 GEOTEXTILE UNDER STONE FILL
 STONE FILL TYPE IV
 GRUBBING MATERIAL

BRIDGE 20 CHANNEL CROSS SECTIONS 3

PROJECT NAME:	CHITTENDEN	PLOT DATE:	14-AUG-2009
PROJECT NUMBER:	STP 1443(46)	DRAWN BY:	STR
FILE NAME:	/96j236/str/sj236xs.dgn	IPARM NAME:	sj236cx9.1
PROJECT MANAGER:	C. CARLSON	SHEET	80 OF 81
DESIGNED BY:	K. UPMAL		

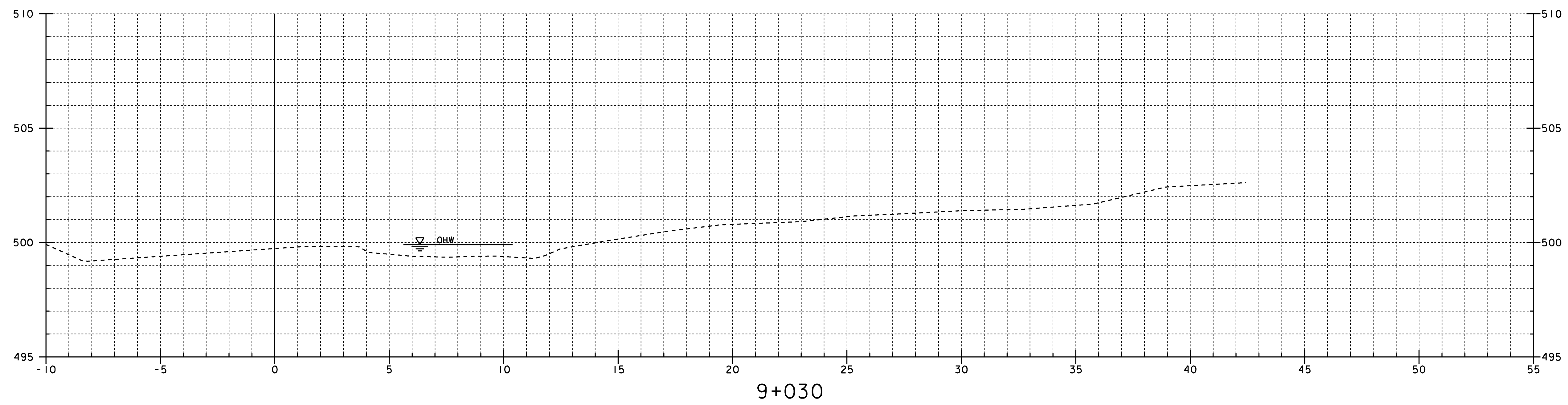
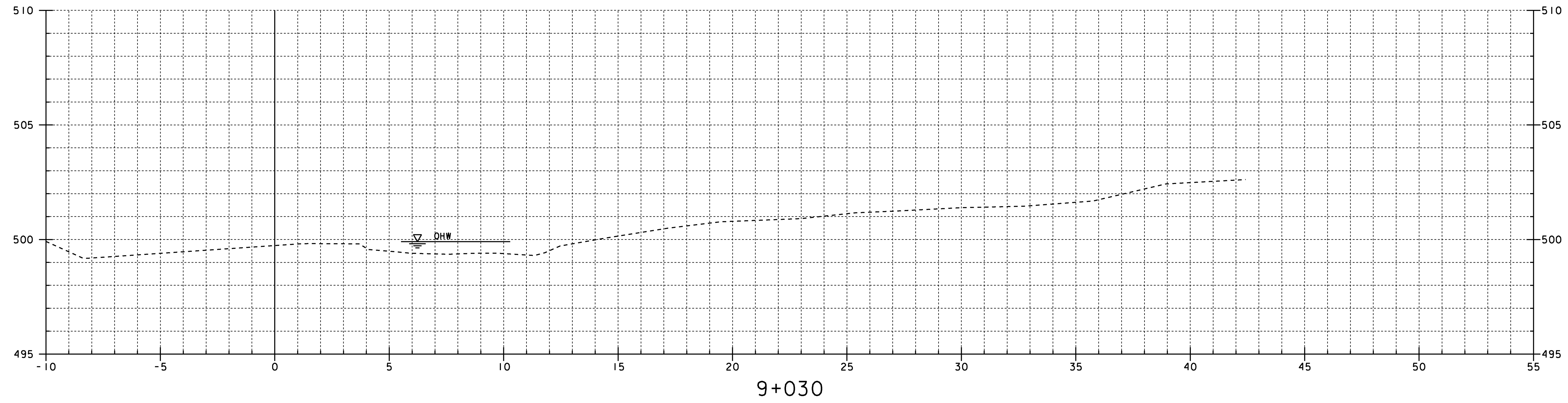

BRIDGE 20 CHANNEL CROSS SECTIONS 4

PROJECT NAME:	CHITTENDEN	PLOT DATE:	14-AUG-2009
PROJECT NUMBER:	STP 1443(46)	DRAWN BY:	STR
FILE NAME:	/96j236/str/sj236xs.dgn	IPARM NAME:	sj236c10.1
PROJECT MANAGER:	C. CARLSON	SHEET	81 OF 81
DESIGNED BY:	K. UPMAL		

STATION 9+030

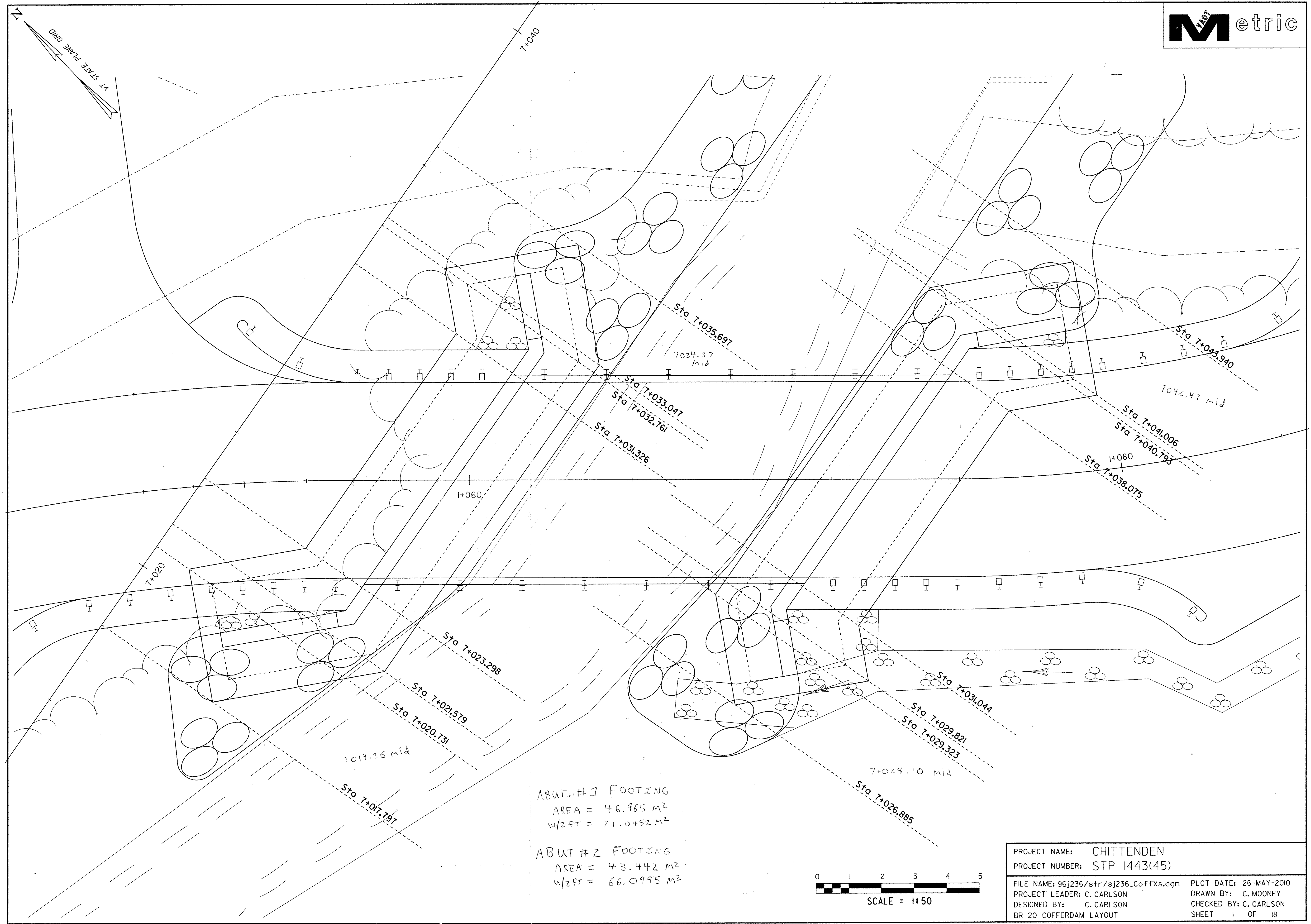

ABUT #1 FOOTING
 AREA = 46.965 M²
 W/2FT = 71.0452 M²

ABUT #2 FOOTING
 AREA = 43.442 M²
 W/2FT = 66.0995 M²

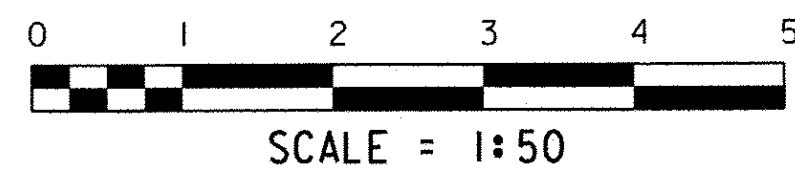

PROJECT NAME:	CHITTENDEN	FILE NAME:	96j236/str/sj236_CoffXs.dgn	PLOT DATE:	26-MAY-2010
PROJECT NUMBER:	STP 1443(45)	PROJECT LEADER:	C. CARLSON	DRAWN BY:	C. MOONEY
		DESIGNED BY:	C. CARLSON	CHECKED BY:	C. CARLSON
		BR 20 COFFERDAM LAYOUT		SHEET	1 OF 18

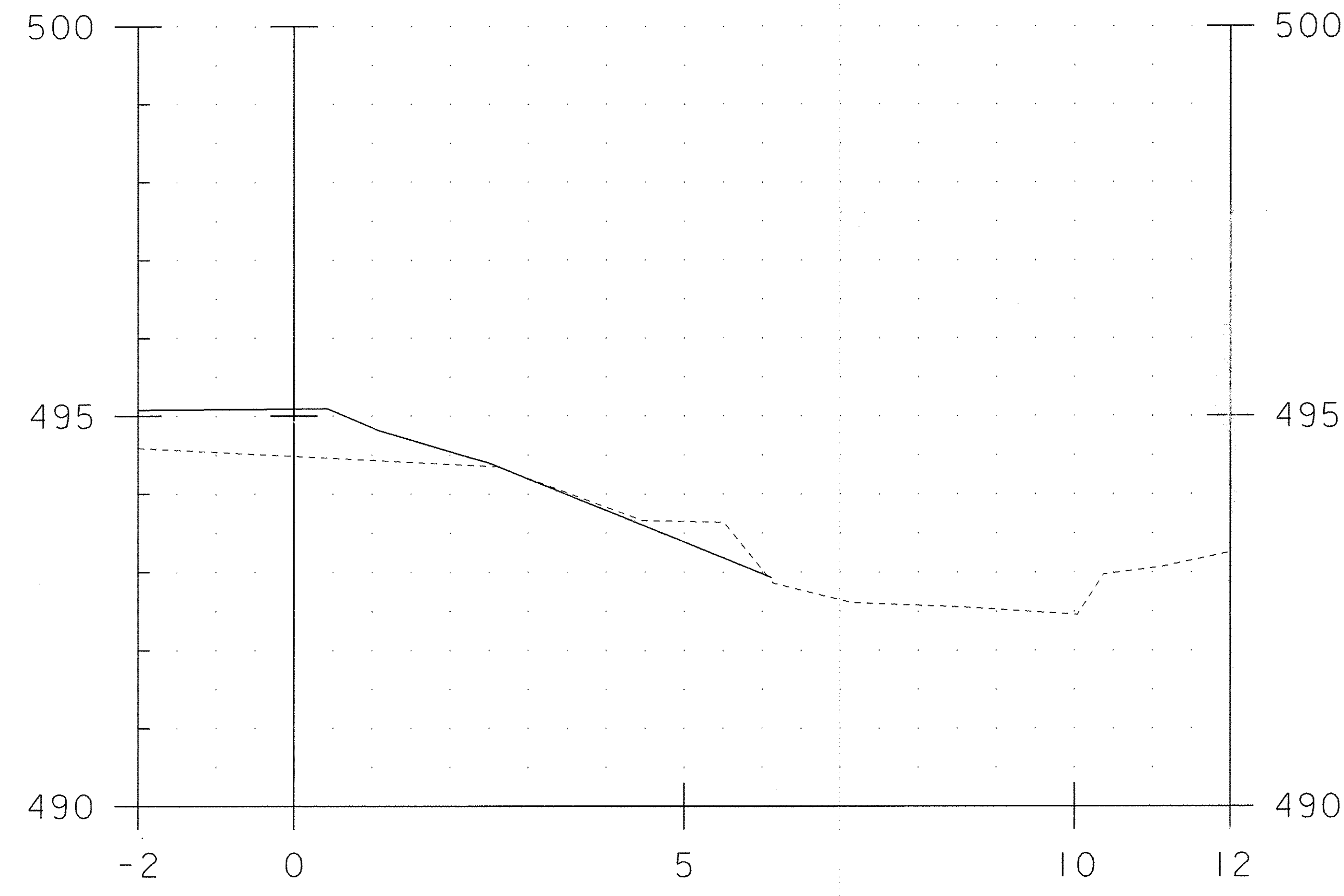

7+017.80

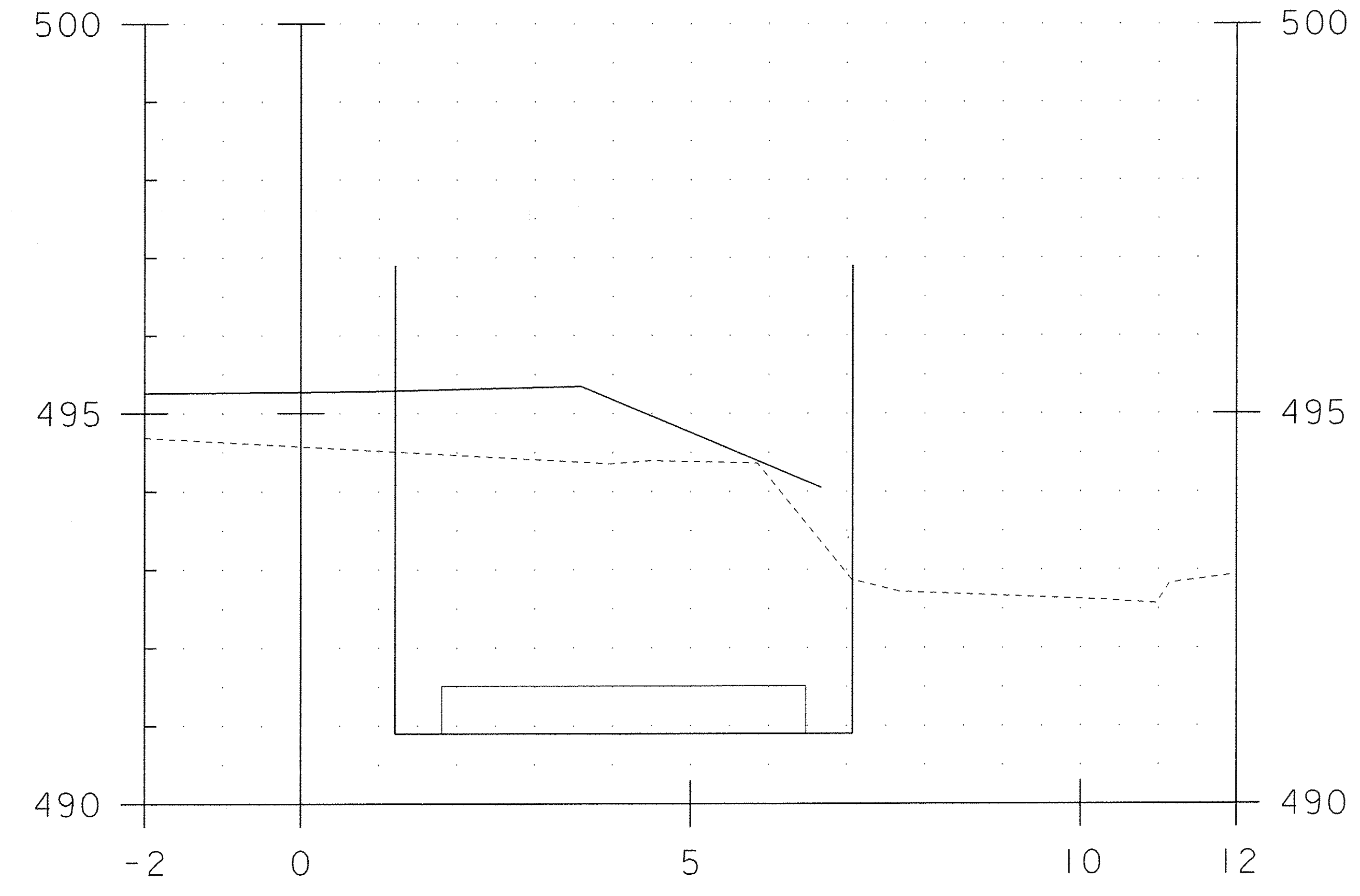

7+020.73

Coffer Ex - 19.613 m²

BRIDGE 19 ABUTMENT 1
COFFERDAM SECTIONS 1

PROJECT NAME: CHITTENDEN	
PROJECT NUMBER: STP 1443(45)	
FILE NAME: 96j236/str/sj236_Coffxs.dgn	PLOT DATE: 26-MAY-2010
PROJECT LEADER: C. CARLSON	DRAWN BY: C. MOONEY
DESIGNED BY: C. CARLSON	CHECKED BY: C. CARLSON
BR 19 ABUT 1 COFFERDAM XS 1	SHEET 2 OF 18

STA. 7+018 TO STA. 7+021

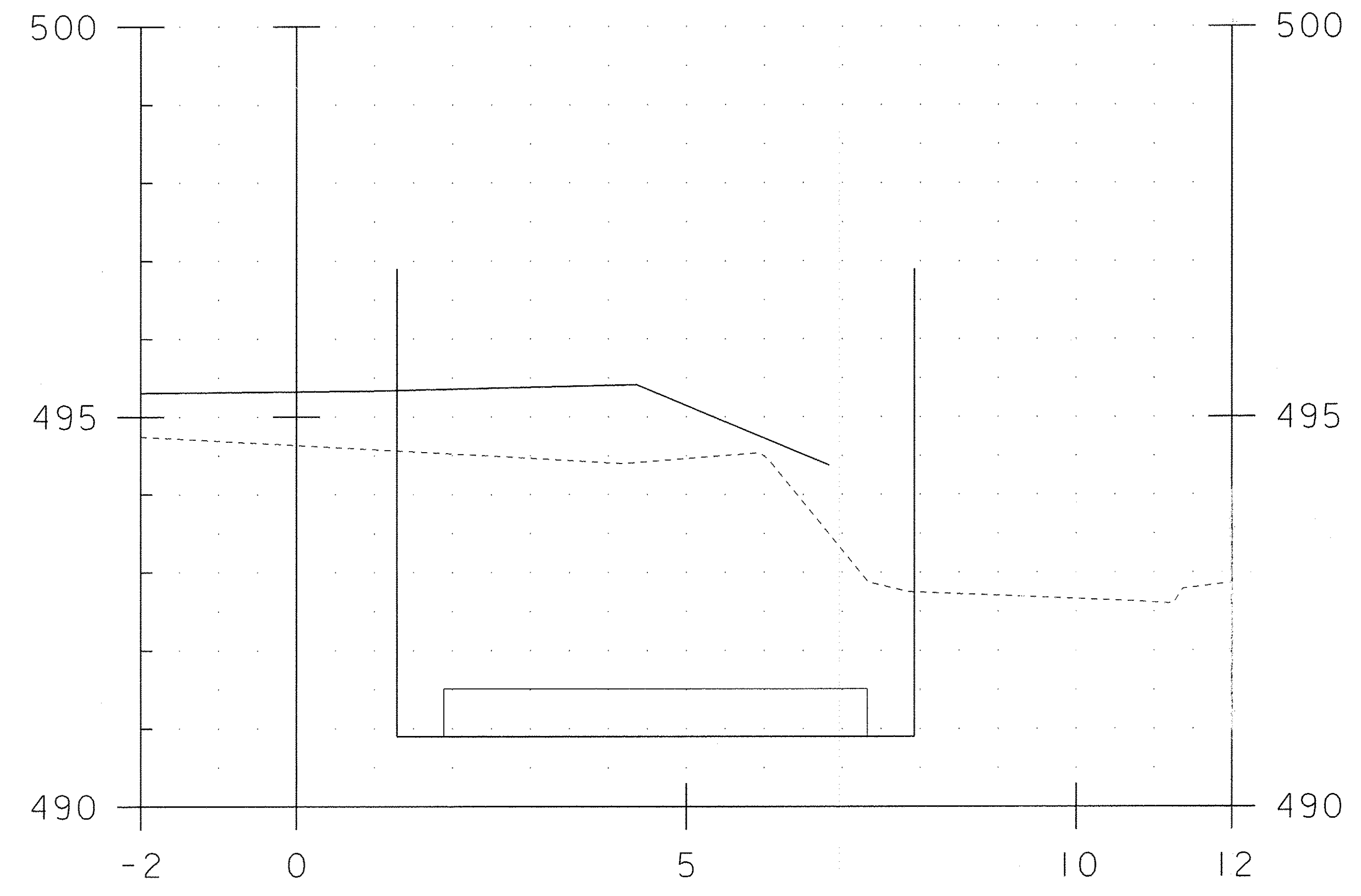

7+021.58 COFFER EX - 21.7142 m²

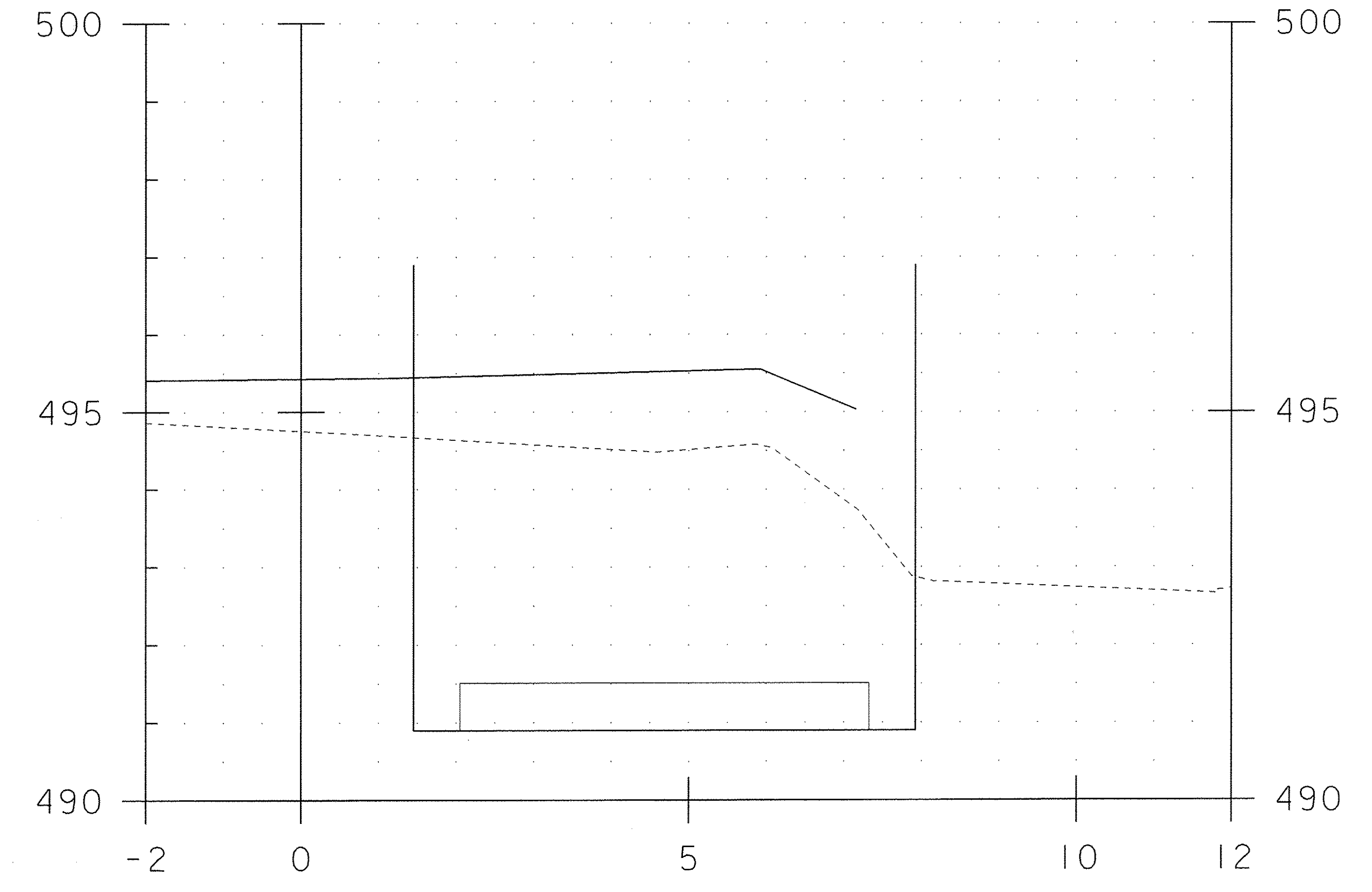

7+023.30 COFFER EX - 22.2701 m²

BRIDGE 19 ABUTMENT 1
COFFERDAM SECTIONS 2

PROJECT NAME:	CHITTENDEN	PLLOT DATE:	26-MAY-2010
PROJECT NUMBER:	STP 1443(45)	DRAWN BY:	C. MOONEY
FILE NAME:	96j236/str/sj236-CoffXs.dgn	CHECKED BY:	C. CARLSON
PROJECT LEADER:	C. CARLSON	SHEET	3 OF 18
DESIGNED BY:	C. CARLSON		
BR 19 ABUT 1 COFFERDAM XS 2			

STA. 7+022 TO STA. 7+023

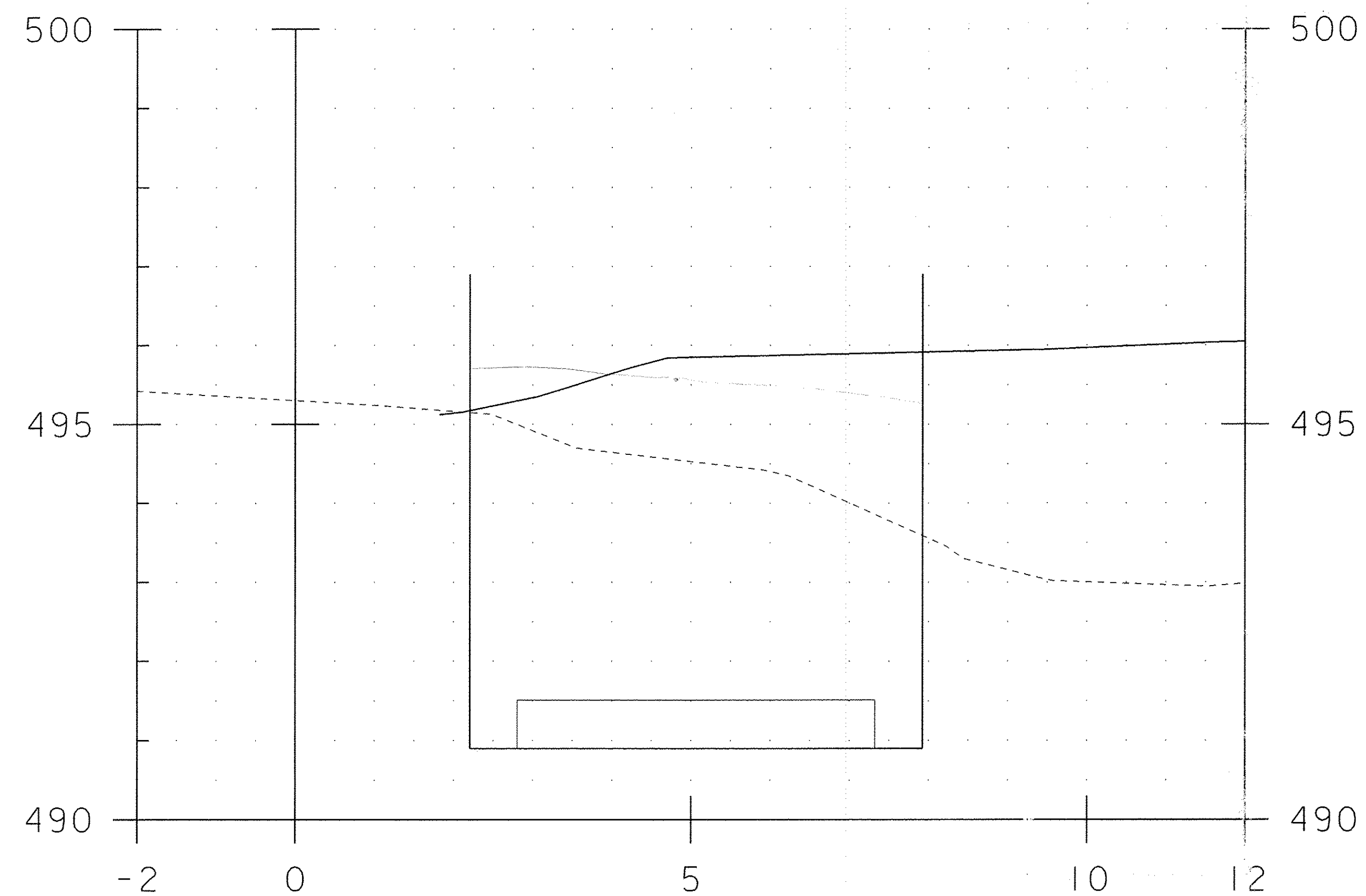

7+031.33 COFFER EX - 20.4006 M²

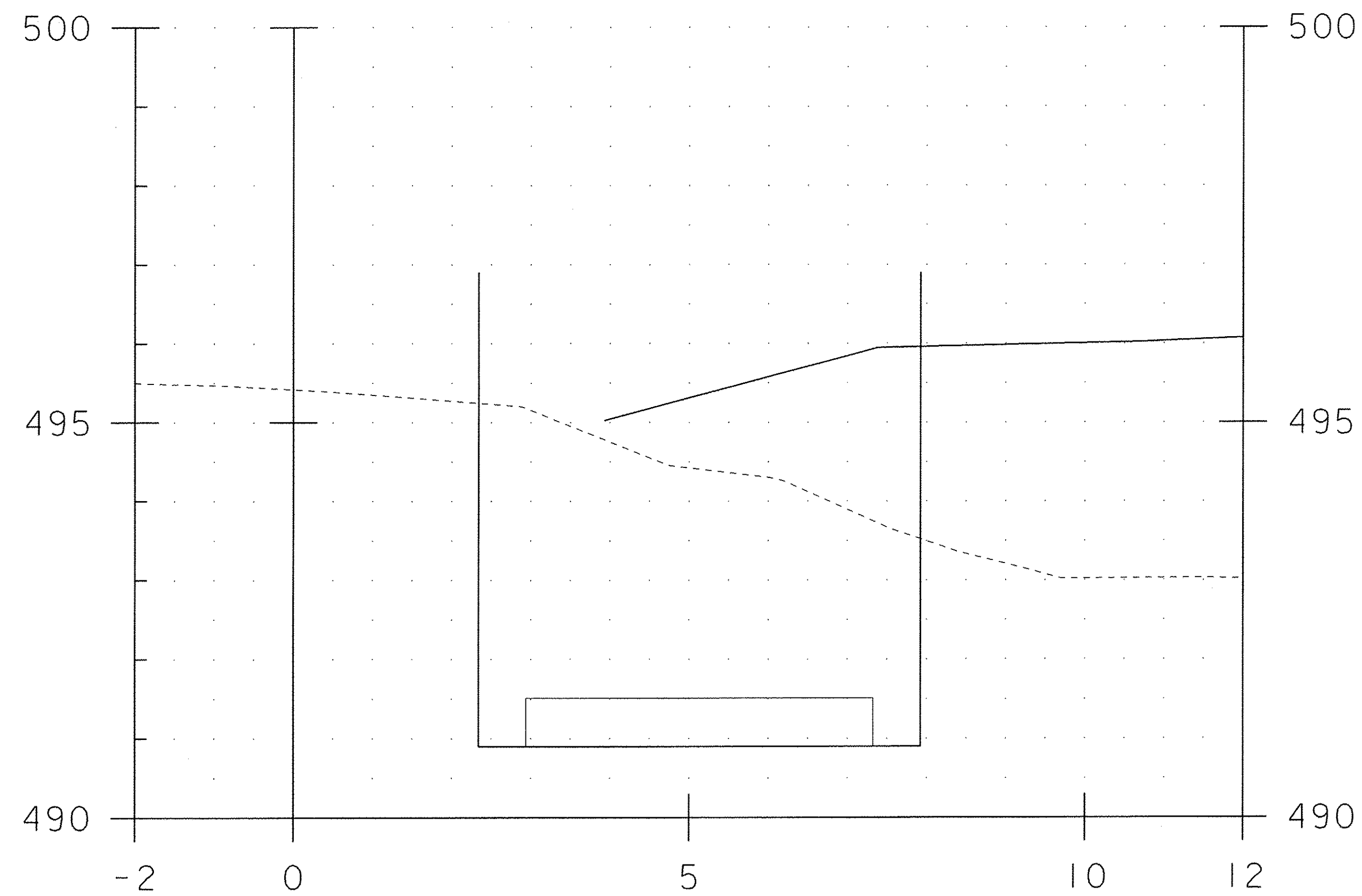

7+032.76 COFFER EX 19.8095 M²

BRIDGE 19 ABUTMENT 1
COFFERDAM SECTIONS 3

PROJECT NAME: CHITTENDEN
PROJECT NUMBER: STP 1443(45)

FILE NAME: 96j236/str/sj236-CoffXs.dgn PLOT DATE: 26-MAY-2010
PROJECT LEADER: C. CARLSON DRAWN BY: C. MOONEY
DESIGNED BY: C. CARLSON CHECKED BY: C. CARLSON
BR 19 ABUT 1 COFFERDAM XS 3 SHEET 4 OF 18

STA. 7+031 TO STA. 7+033

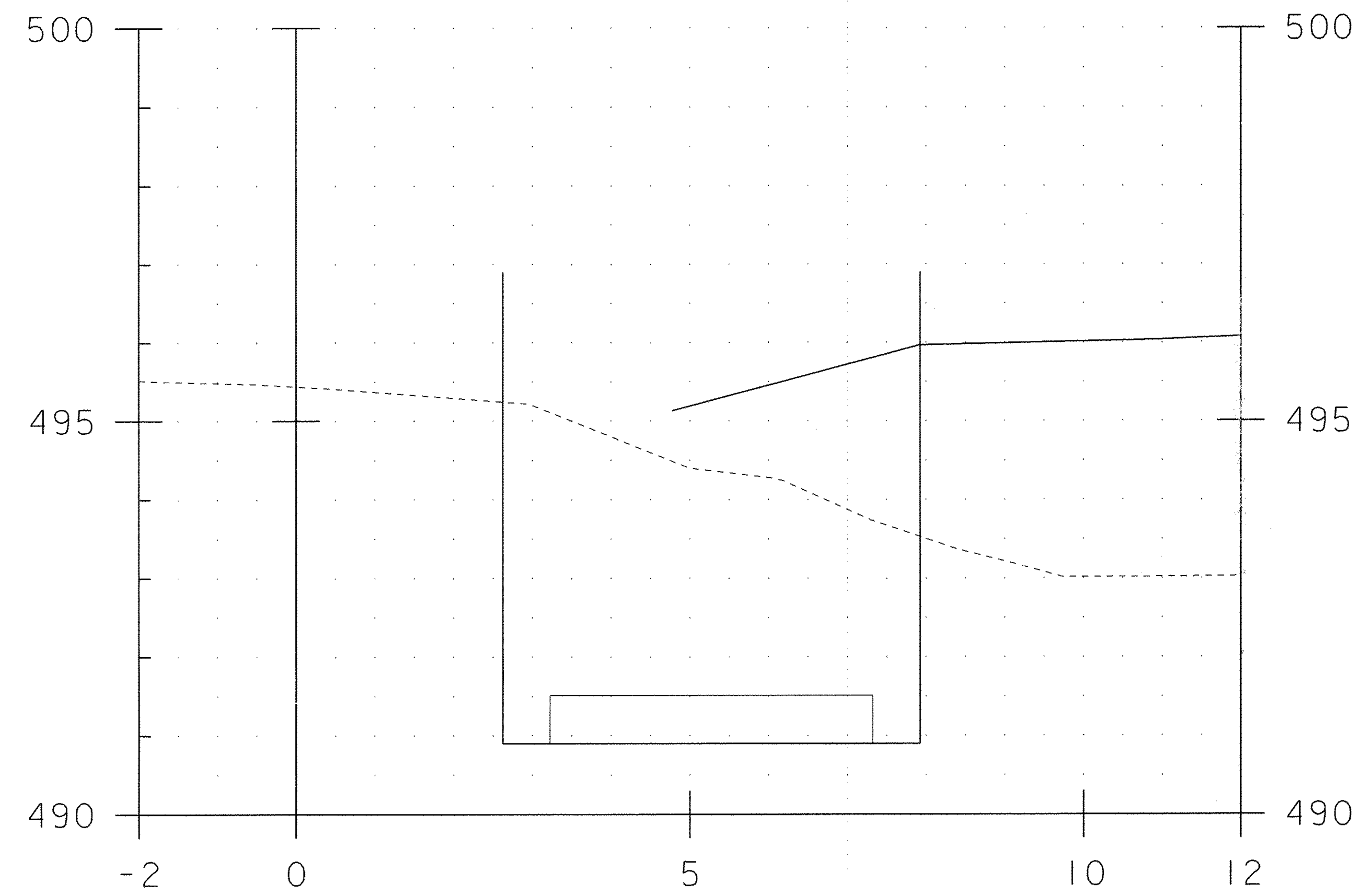

7+033.05 COFFER EX - 18.6311 M²

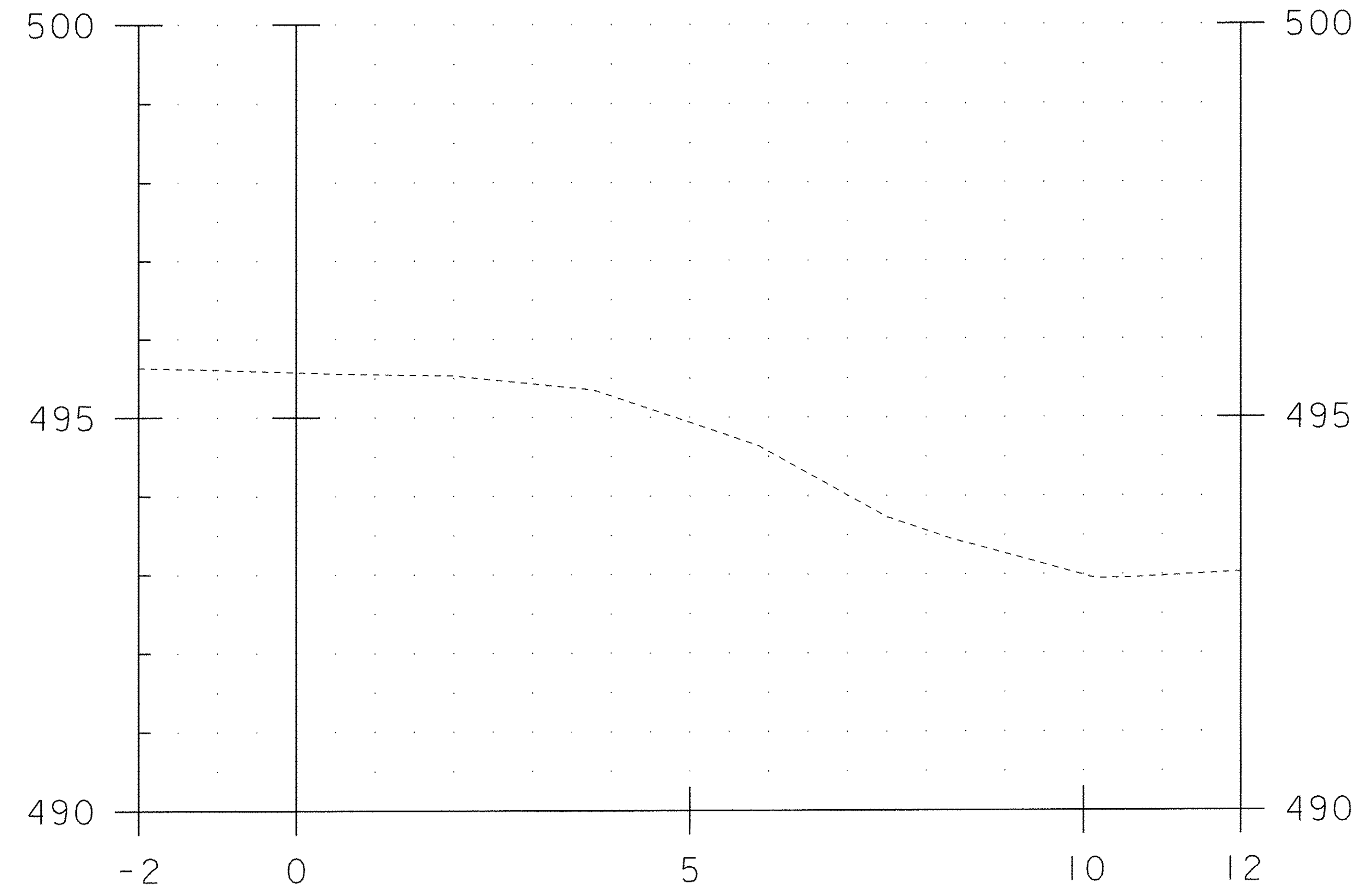

7+035.70

BRIDGE 19 ABUTMENT 1
COFFERDAM SECTIONS 4

PROJECT NAME: CHITTENDEN	PLOT DATE: 26-MAY-2010
PROJECT NUMBER: STP 1443(45)	DRAWN BY: C. MOONEY
FILE NAME: 96j236/str/sj236_Coffxs.dgn	CHECKED BY: C. CARLSON
PROJECT LEADER: C. CARLSON	SHEET 5 OF 18
DESIGNED BY: C. CARLSON	
BR 19 ABUT 1 COFFERDAM XS 4	

STA. 7+033 TO STA. 7+036

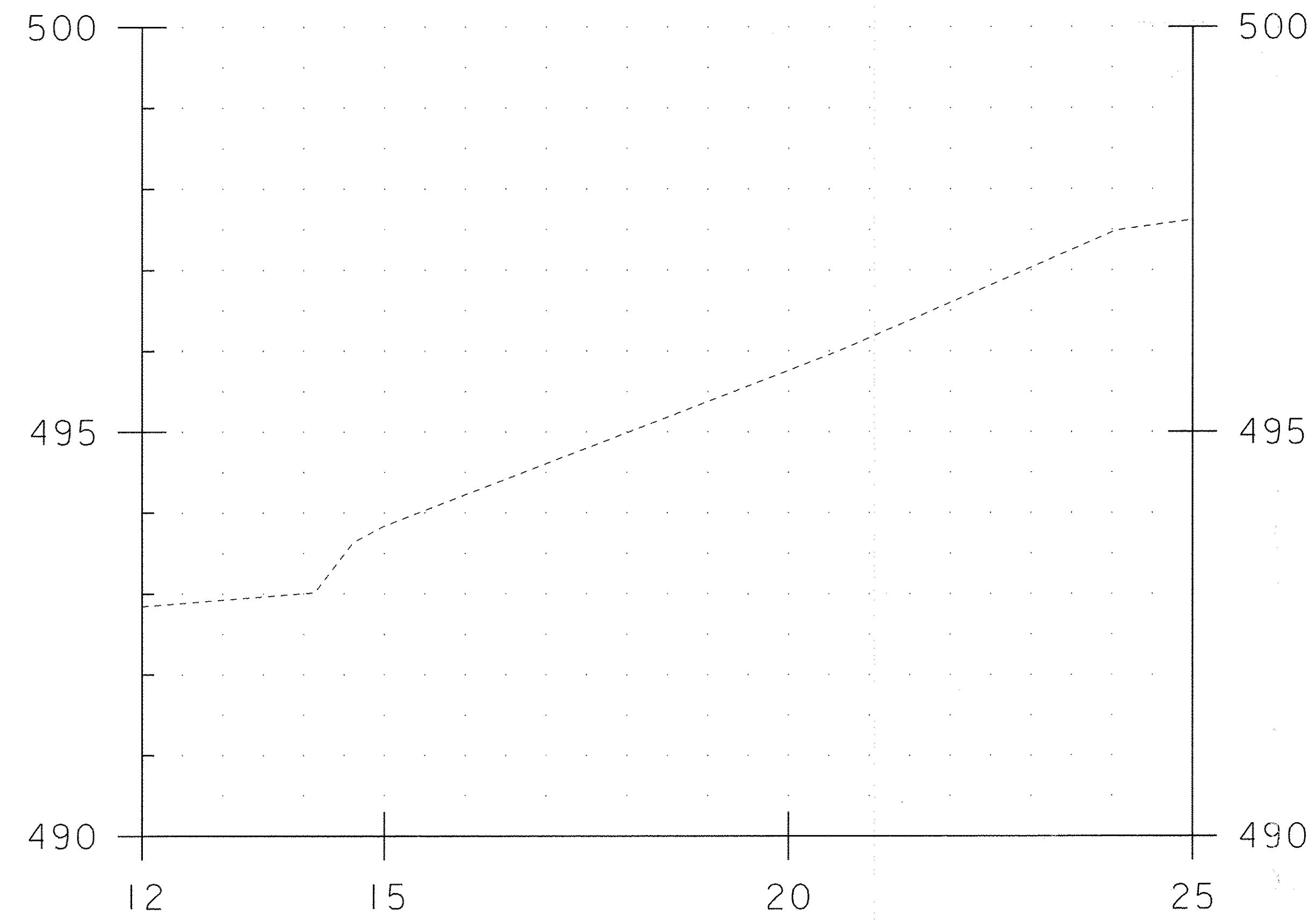

7+026.89

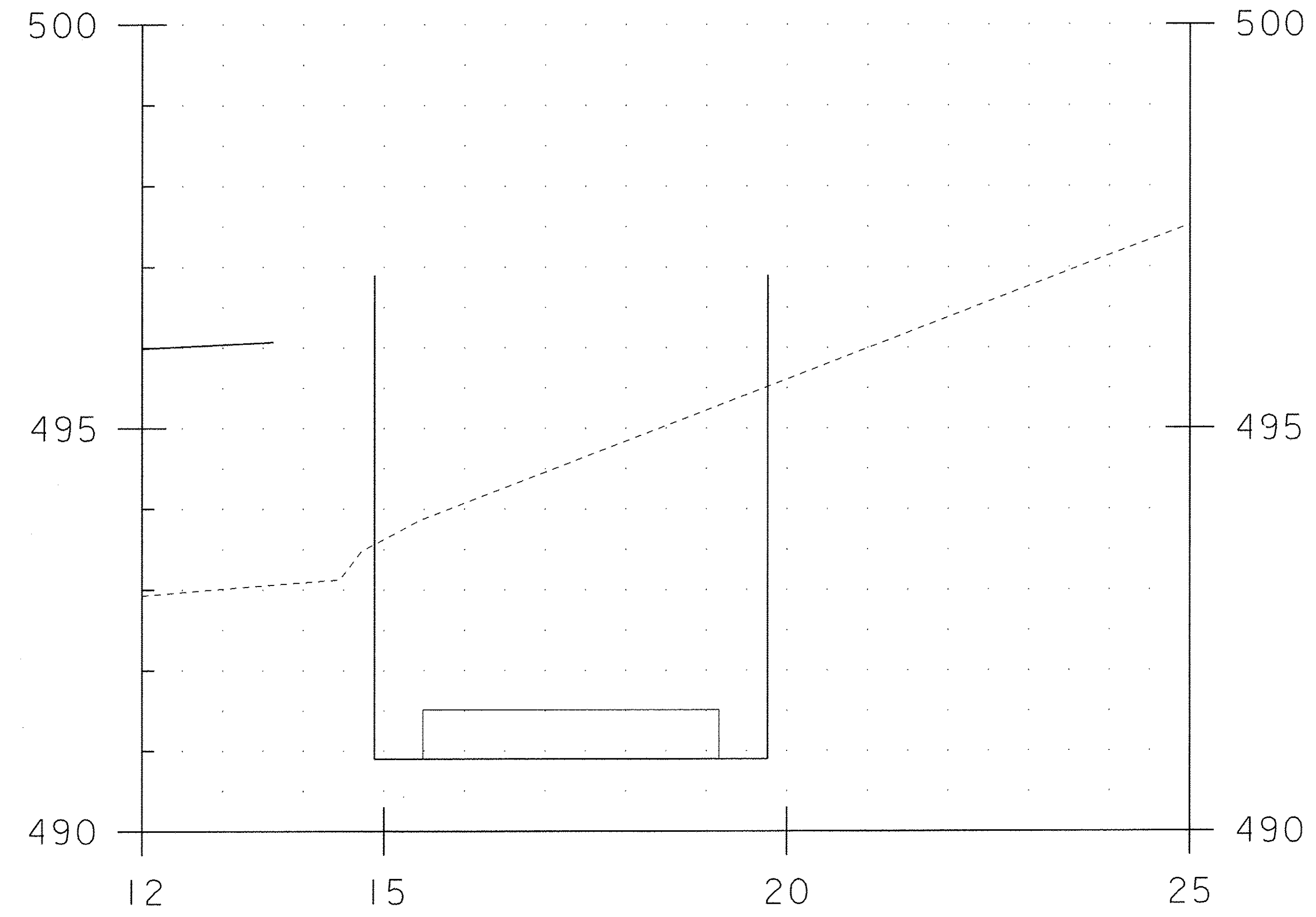

7+029.32 COFFER EX - 17.9137 m²

BRIDGE 19 ABUTMENT 2
COFFERDAM SECTIONS 1

PROJECT NAME: CHITTENDEN	PLOT DATE: 26-MAY-2010
PROJECT NUMBER: STP 1443(45)	DRAWN BY: C. MOONEY
FILE NAME: 96j236/str/sj236_CoffXs.dgn	DESIGNED BY: C. CARLSON
PROJECT LEADER: C. CARLSON	CHECKED BY: C. CARLSON
BR 19 ABUT 2 COFFERDAM XS 1	SHEET 6 OF 18

STA. 7+027 TO STA. 7+029

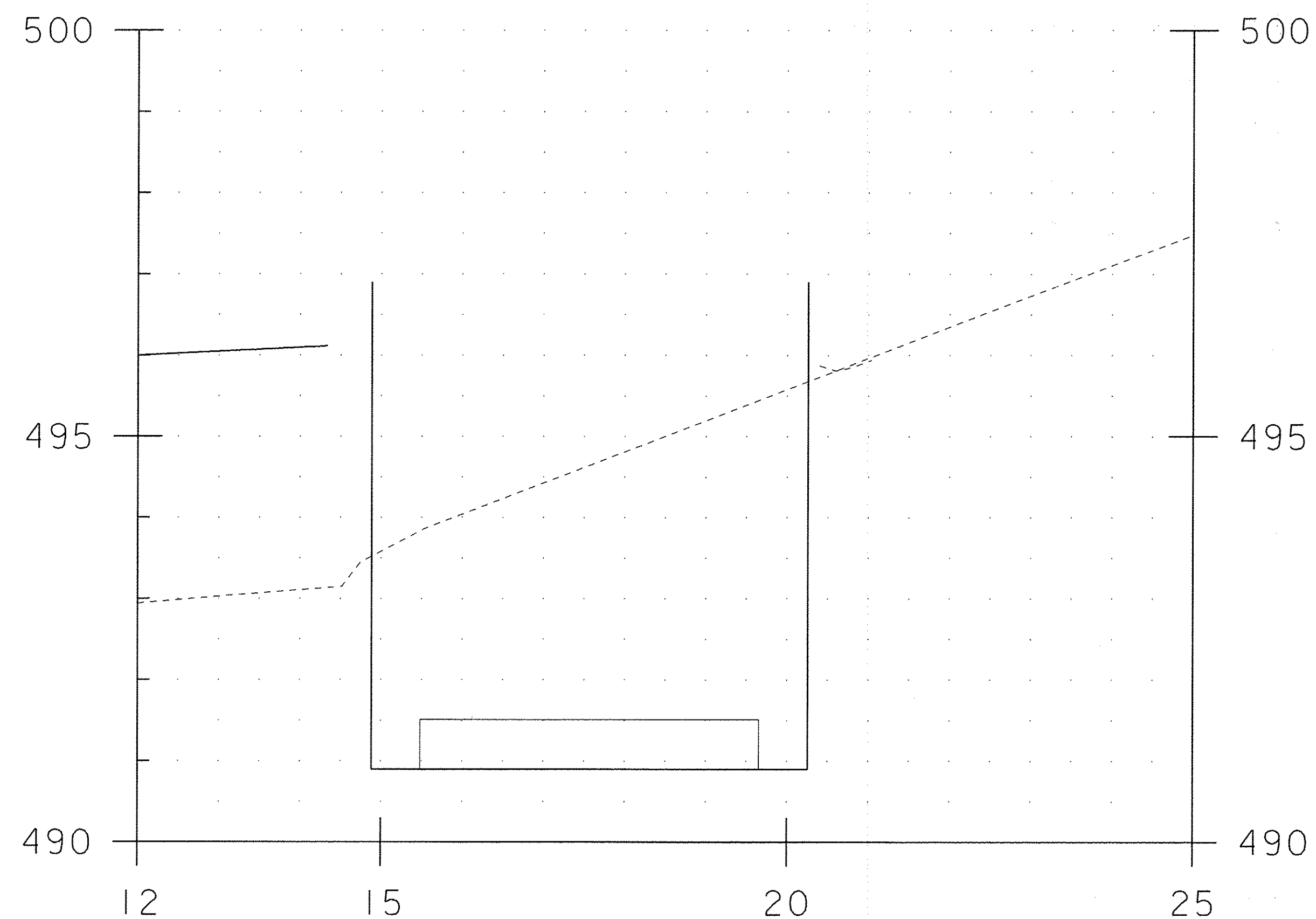

7+029.82 COFFER EX - 20.0846 M²

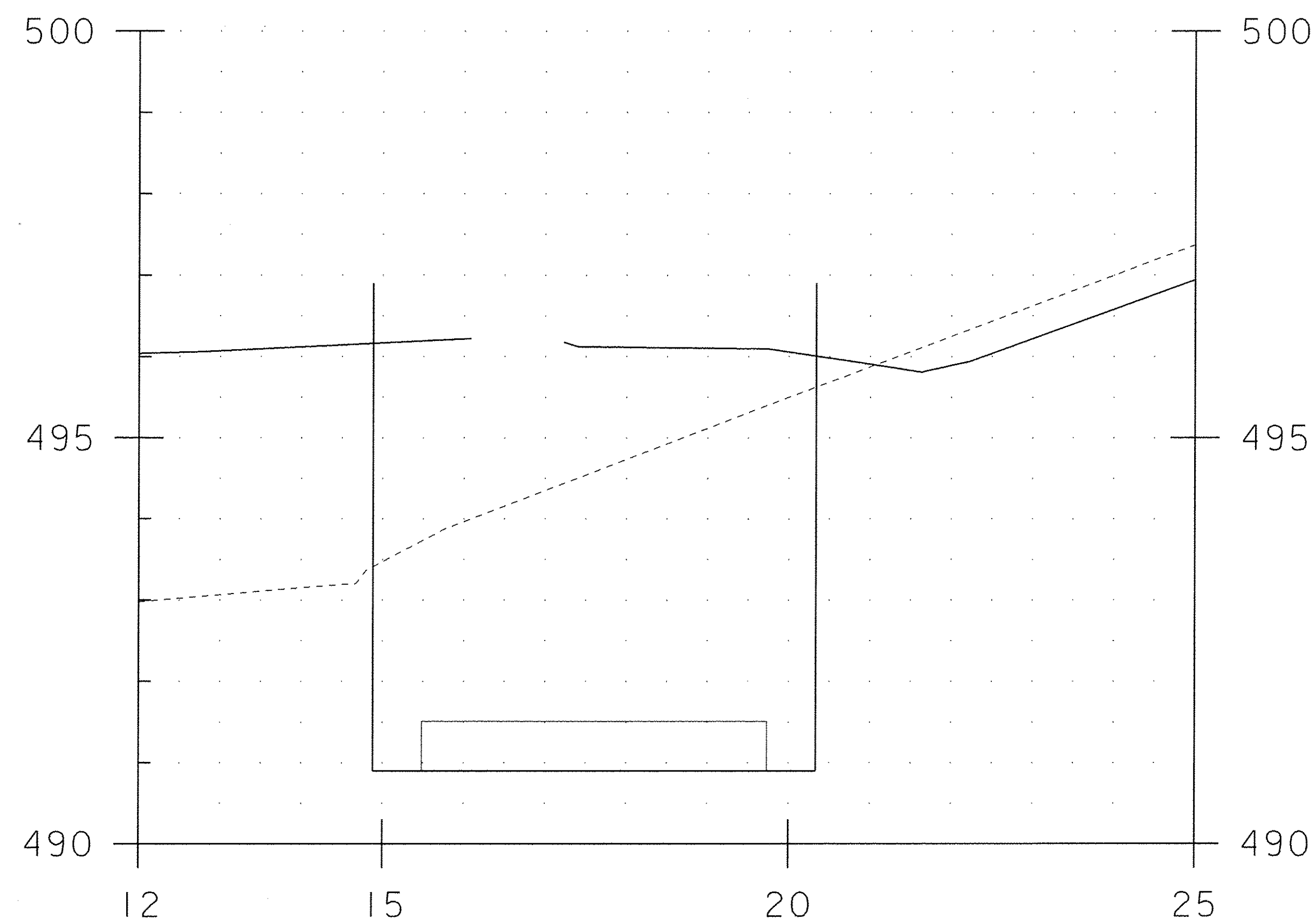

7+031.04 COFFER EX 20.0174 M²

BRIDGE 19 ABUTMENT 2
COFFERDAM SECTIONS 2

PROJECT NAME:	CHITTENDEN	PLLOT DATE:	26-MAY-2010
PROJECT NUMBER:	STP 1443(45)	DRAWN BY:	C. MOONEY
FILE NAME:	96j236/str/sj236-CoffXs.dgn	DESIGNED BY:	C. CARLSON
		CHECKED BY:	C. CARLSON
		BR 19 ABUT 2 COFFERDAM XS 2	SHEET 7 OF 18

STA. 7+030 TO STA. 7+031

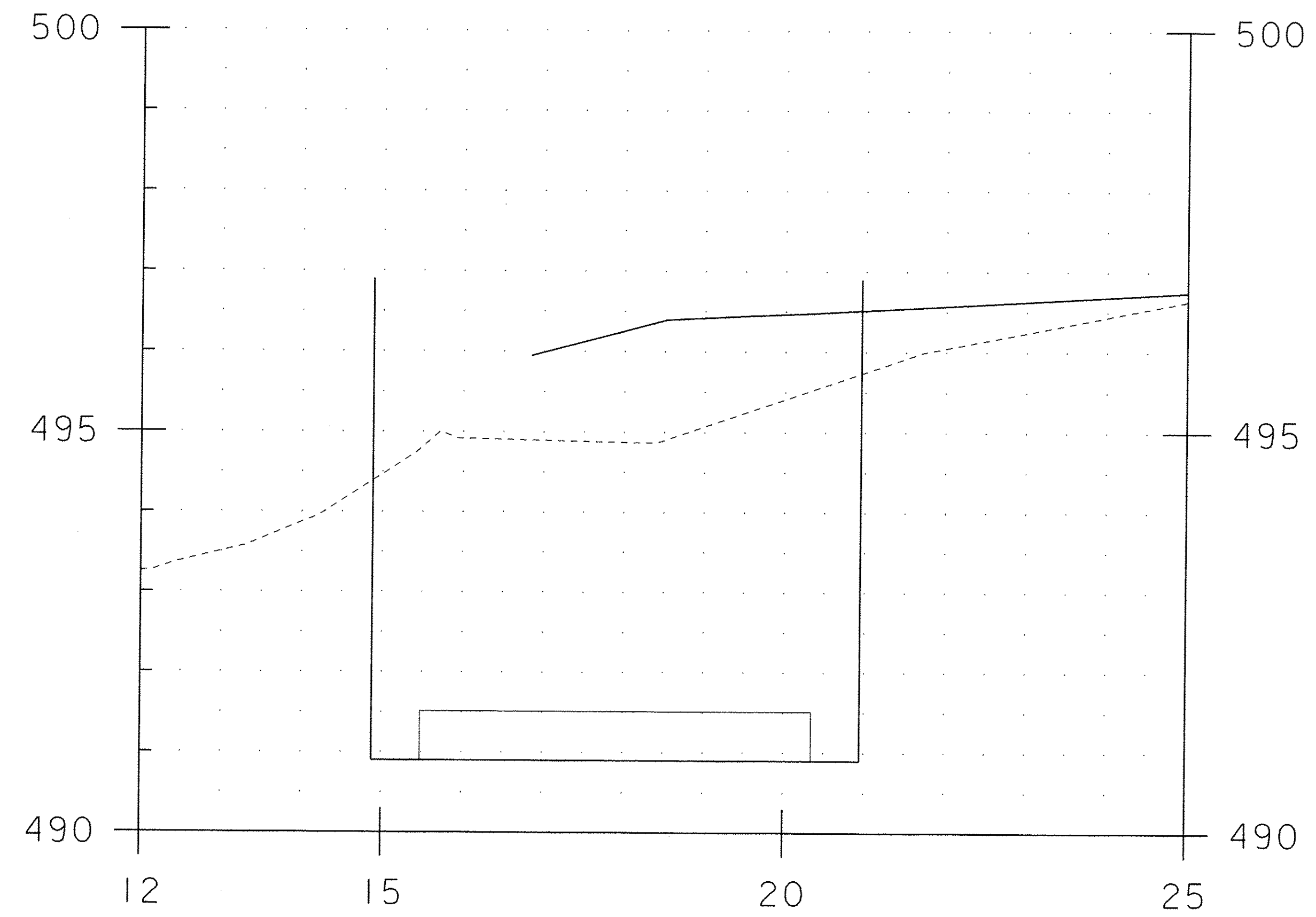
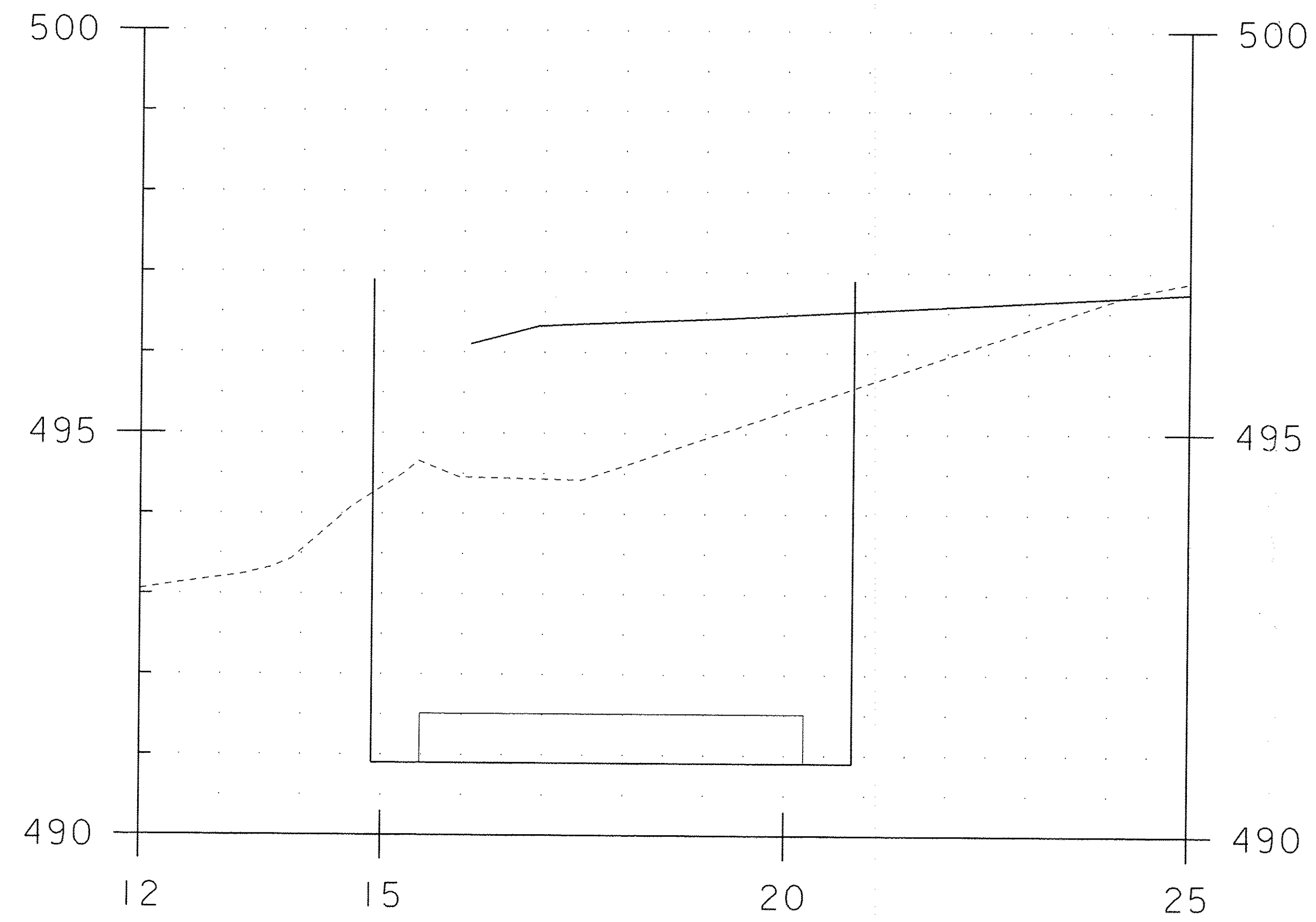

STA. 7+039 TO STA. 7+041

BRIDGE 19 ABUTMENT 2
COFFERDAM SECTIONS 3

PROJECT NAME: CHITTENDEN	PLOT DATE: 26-MAY-2010
PROJECT NUMBER: STP 1443(45)	DRAWN BY: C. MOONEY
FILE NAME: 96j236/str/sj236_Coffxs.dgn	CHECKED BY: C. CARLSON
PROJECT LEADER: C. CARLSON	SHEET 8 OF 18
DESIGNED BY: C. CARLSON	
BR 19 ABUT 2 COFFERDAM XS 3	

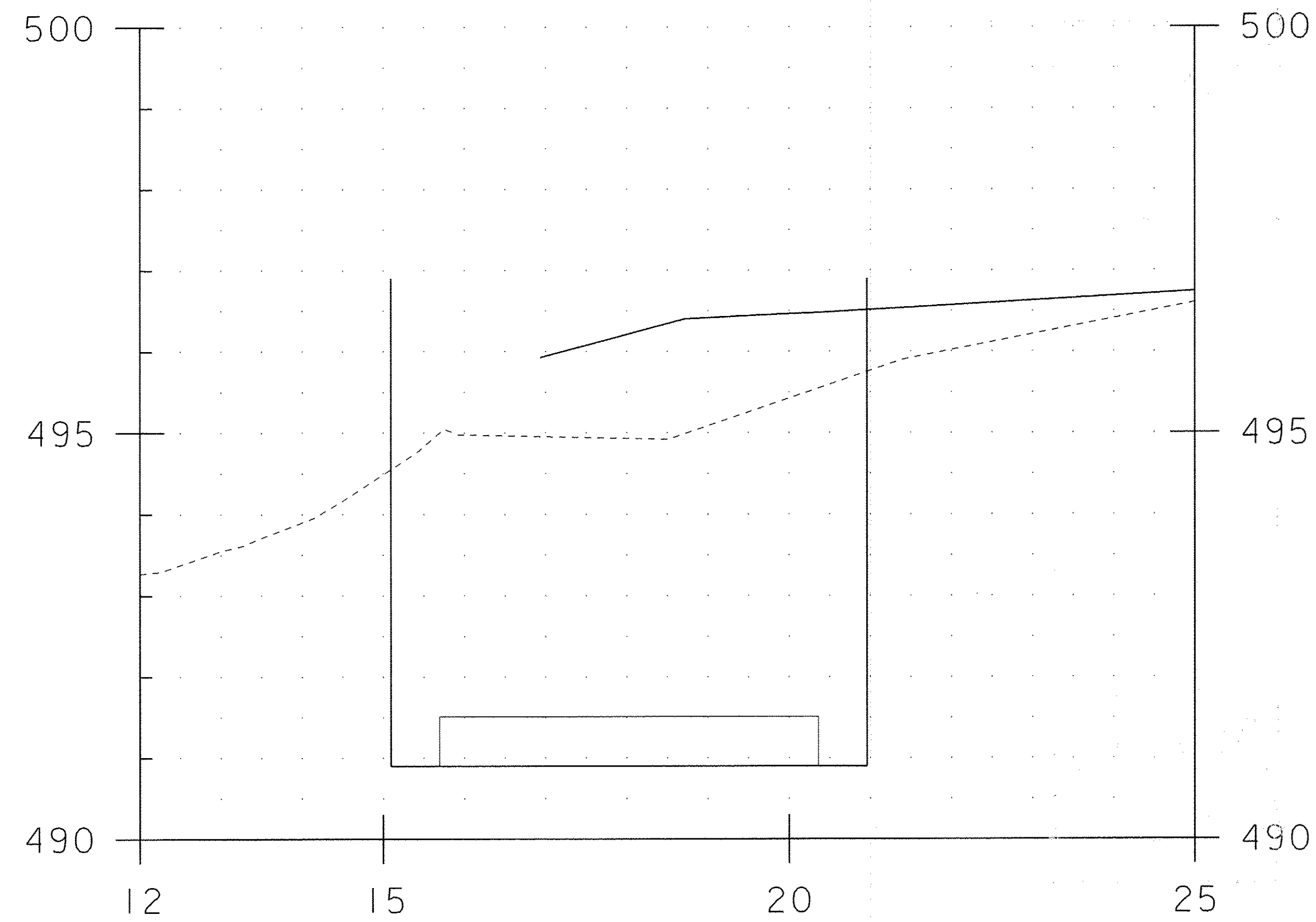

7+041.01 COFFER EX - 24.6009 M²

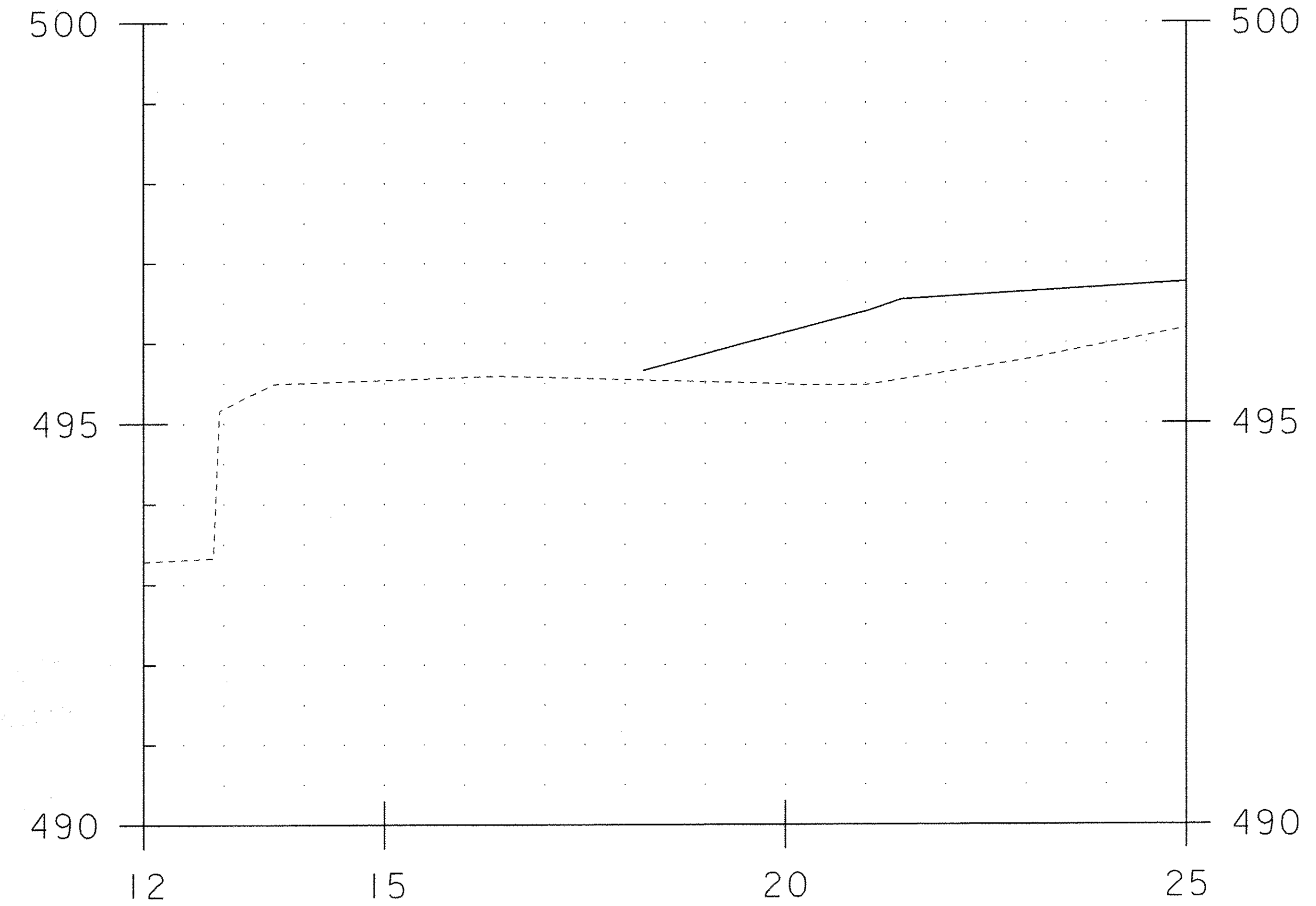

7+043.94

BRIDGE 19 ABUTMENT 2
COFFERDAM SECTIONS 4

PROJECT NAME:	CHITTENDEN	PLOT DATE:	26-MAY-2010
PROJECT NUMBER:	STP 1443(45)	DRAWN BY:	C. MOONEY
FILE NAME:	96j236/str/sj236_CoffXs.dgn	CHECKED BY:	C. CARLSON
PROJECT LEADER:	C. CARLSON	SHEET	9 OF 18
DESIGNED BY:	C. CARLSON		

STA. 7+041 TO STA. 7+044

ABUT. # 1 FOOTING
 AREA = 35.1605 M²
 W/Z' = 54.4539 M²

ABUT. # 2 FOOTING
 AREA = 39.7228 M²
 W/Z' = 61.4157 M²

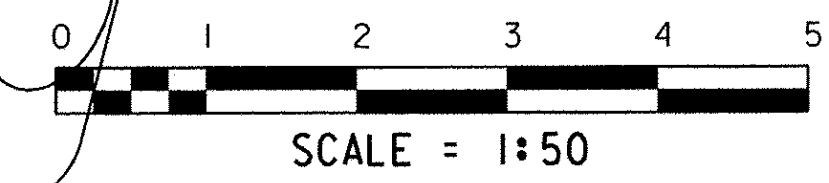
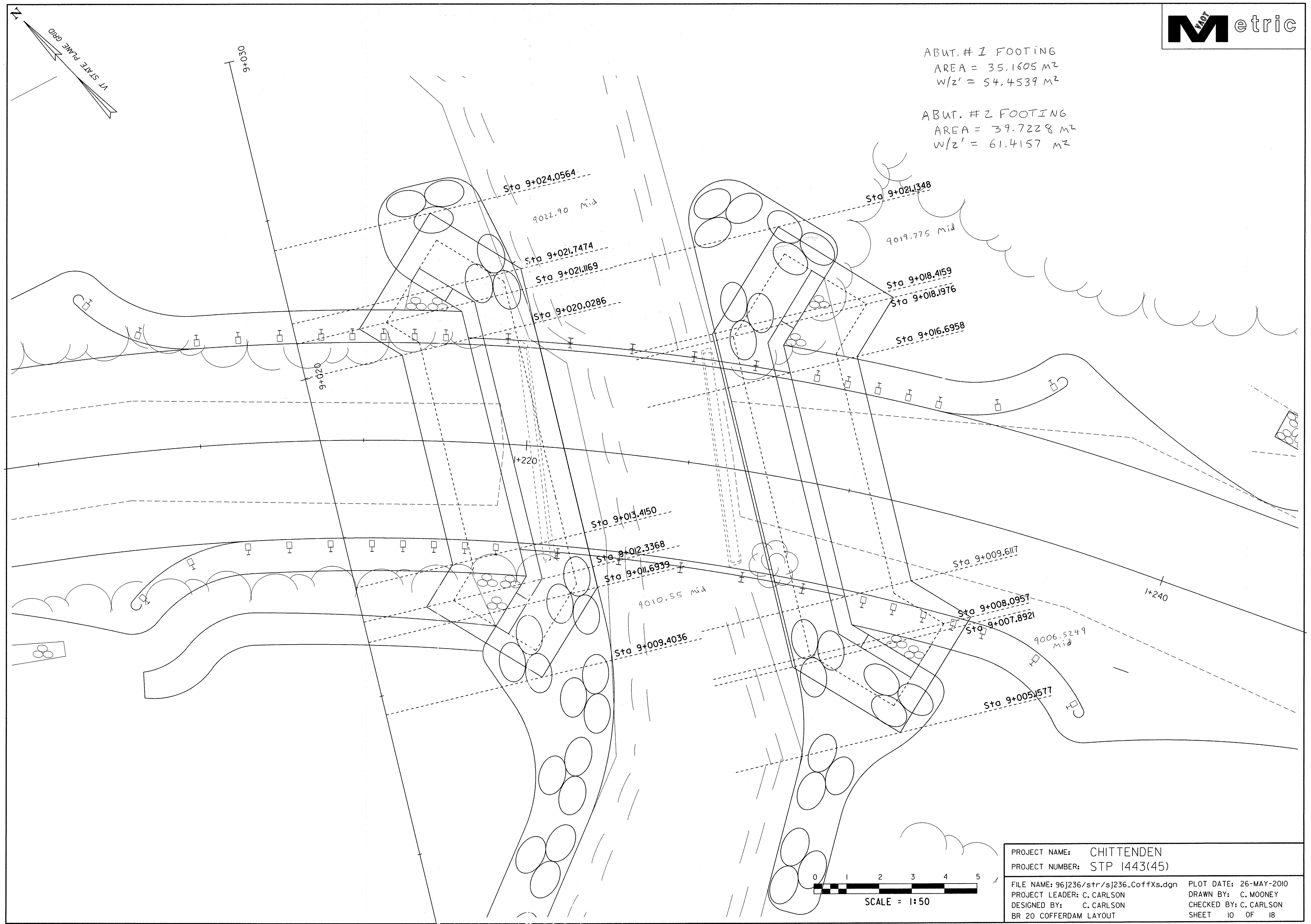

PROJECT NAME:	CHITTENDEN	PLOT DATE:	26-MAY-2010
PROJECT NUMBER:	STP 1443(45)	DRAWN BY:	C. MOONEY
FILE NAME:	96J236/str/sj236_CoffXs.dgn	DESIGNED BY:	C. CARLSON
PROJECT LEADER:	C. CARLSON	CHECKED BY:	C. CARLSON
BR 20 COFFERDAM LAYOUT		SHEET	10 OF 18

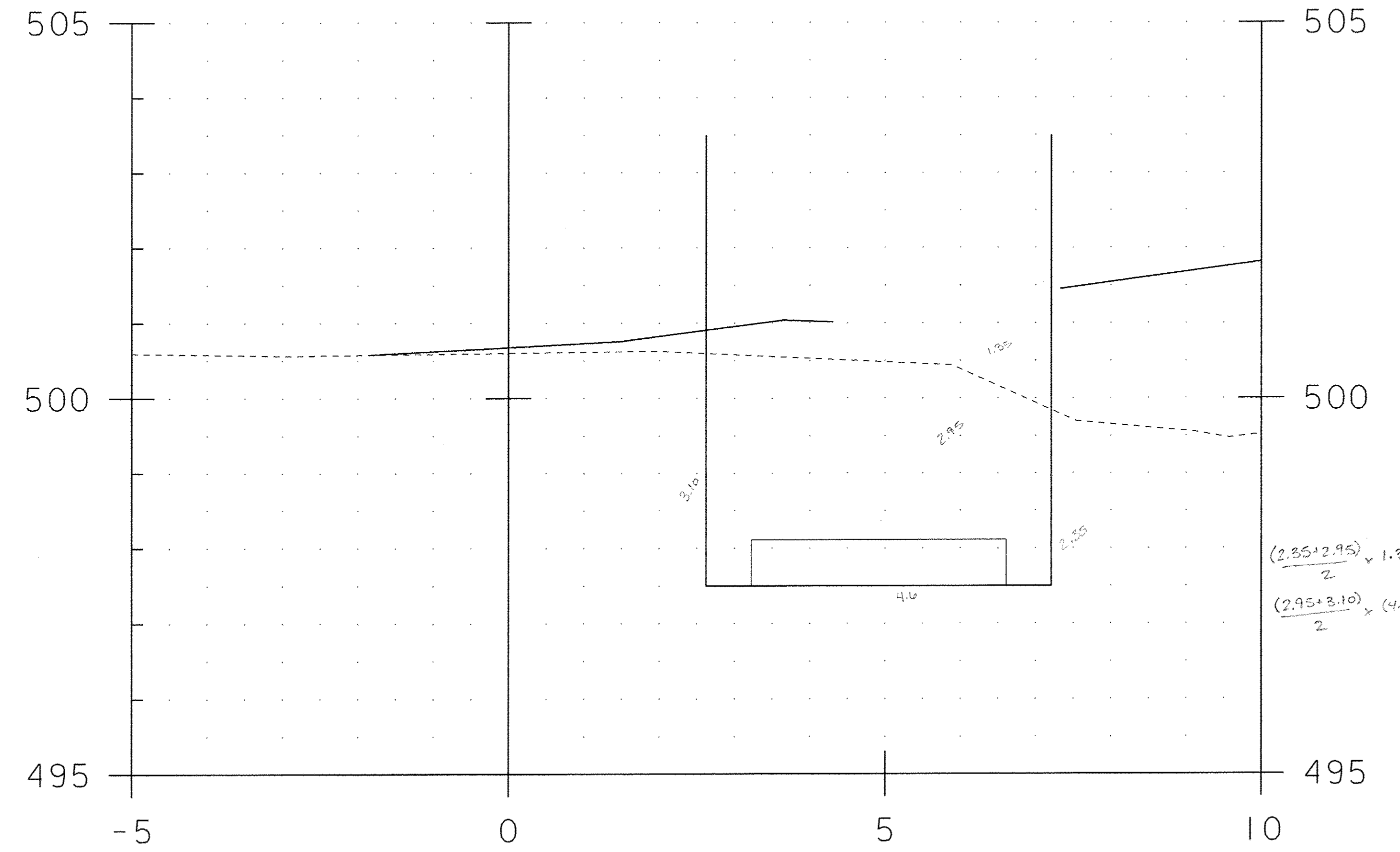
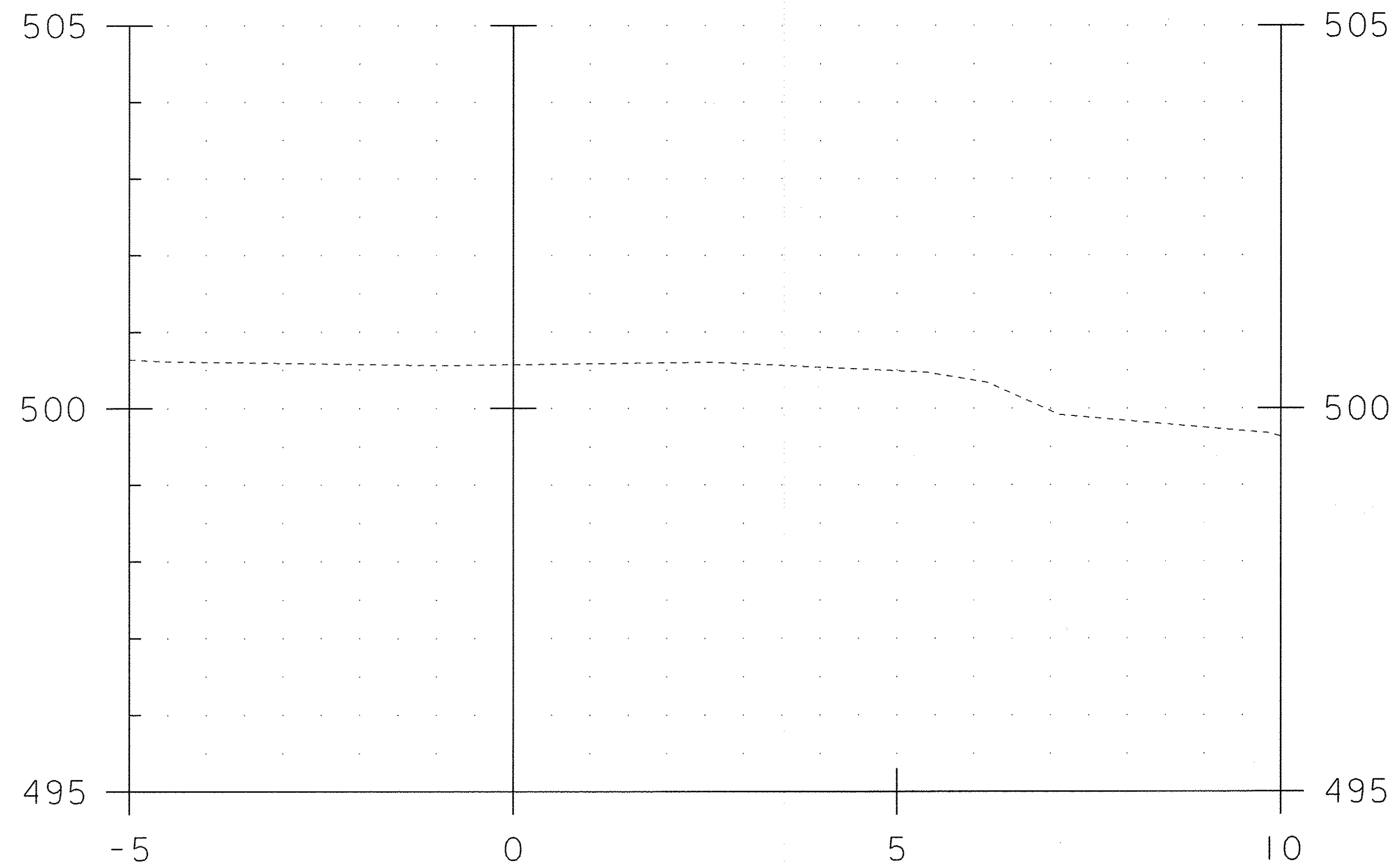

STA. 9+009 TO STA. 9+012

BRIDGE 20 ABUTMENT I
COFFERDAM SECTIONS I

PROJECT NAME:	CHITTENDEN
PROJECT NUMBER:	STP 1443(45)
FILE NAME:	96j236/str/sj236_Coffxs.dgn
PROJECT LEADER:	C. CARLSON
DESIGNED BY:	C. CARLSON
BR 20 ABUT I COFFERDAM XS I	
PLOT DATE:	26-MAY-2010
DRAWN BY:	C. MOONEY
CHECKED BY:	C. CARLSON
SHEET	II OF 18

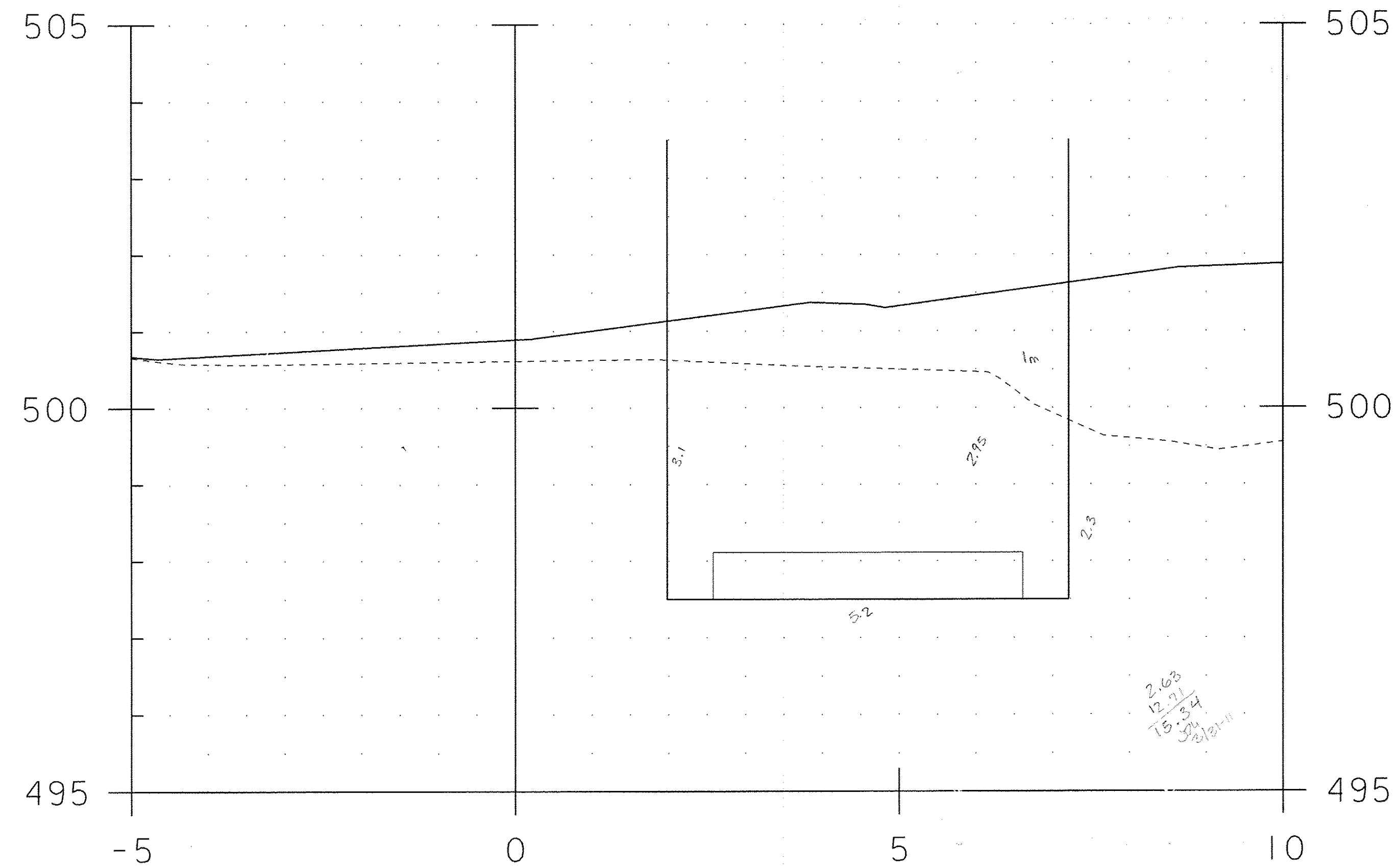

9+012.34 COFFER EX - 15.4372 M²

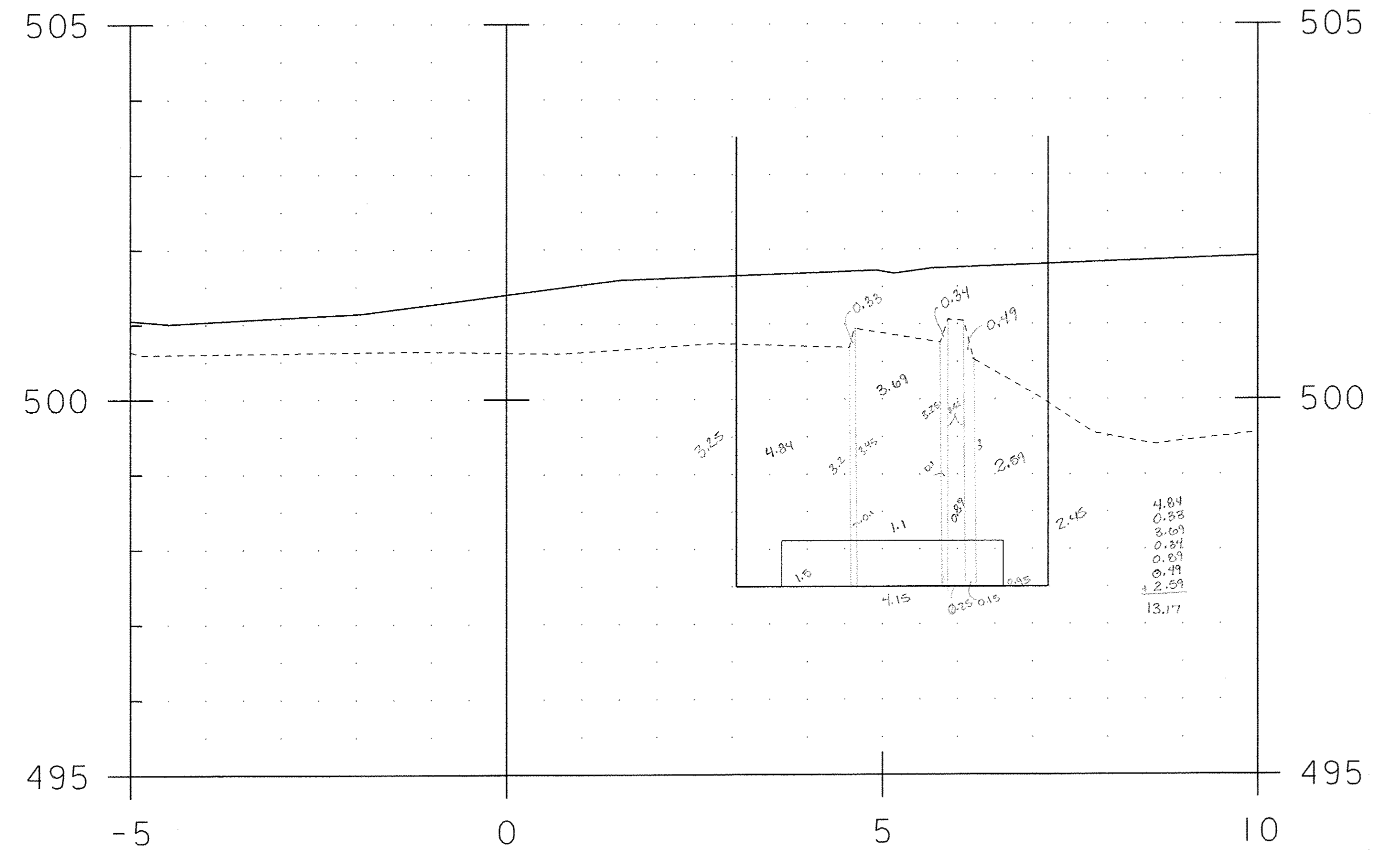

9+013.42 COFFER EX - 13.1257 M²

BRIDGE 20 ABUTMENT 1
COFFERDAM SECTIONS 2

PROJECT NAME:	CHITTENDEN	PLOT DATE:	26-MAY-2010
PROJECT NUMBER:	STP 1443(45)	DRAWN BY:	C. MOONEY
FILE NAME:	96J236/str/sj236_CoffXs.dgn	CHECKED BY:	C. CARLSON
PROJECT LEADER:	C. CARLSON	SHEET	12 OF 18
DESIGNED BY:	C. CARLSON		

STA. 9+012 TO STA. 9+013

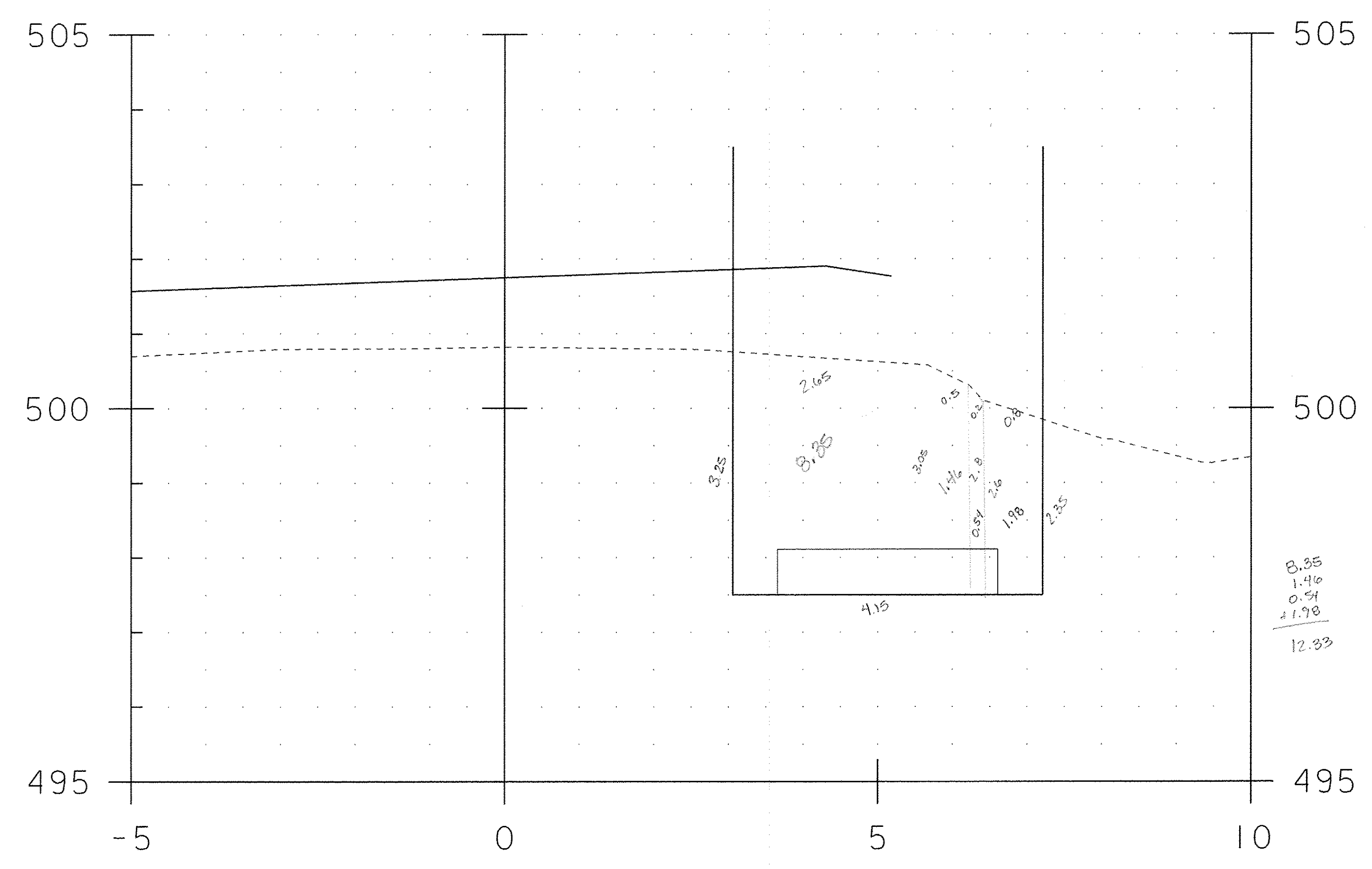

9+020.03 COFFER EX - 12.3716 M²

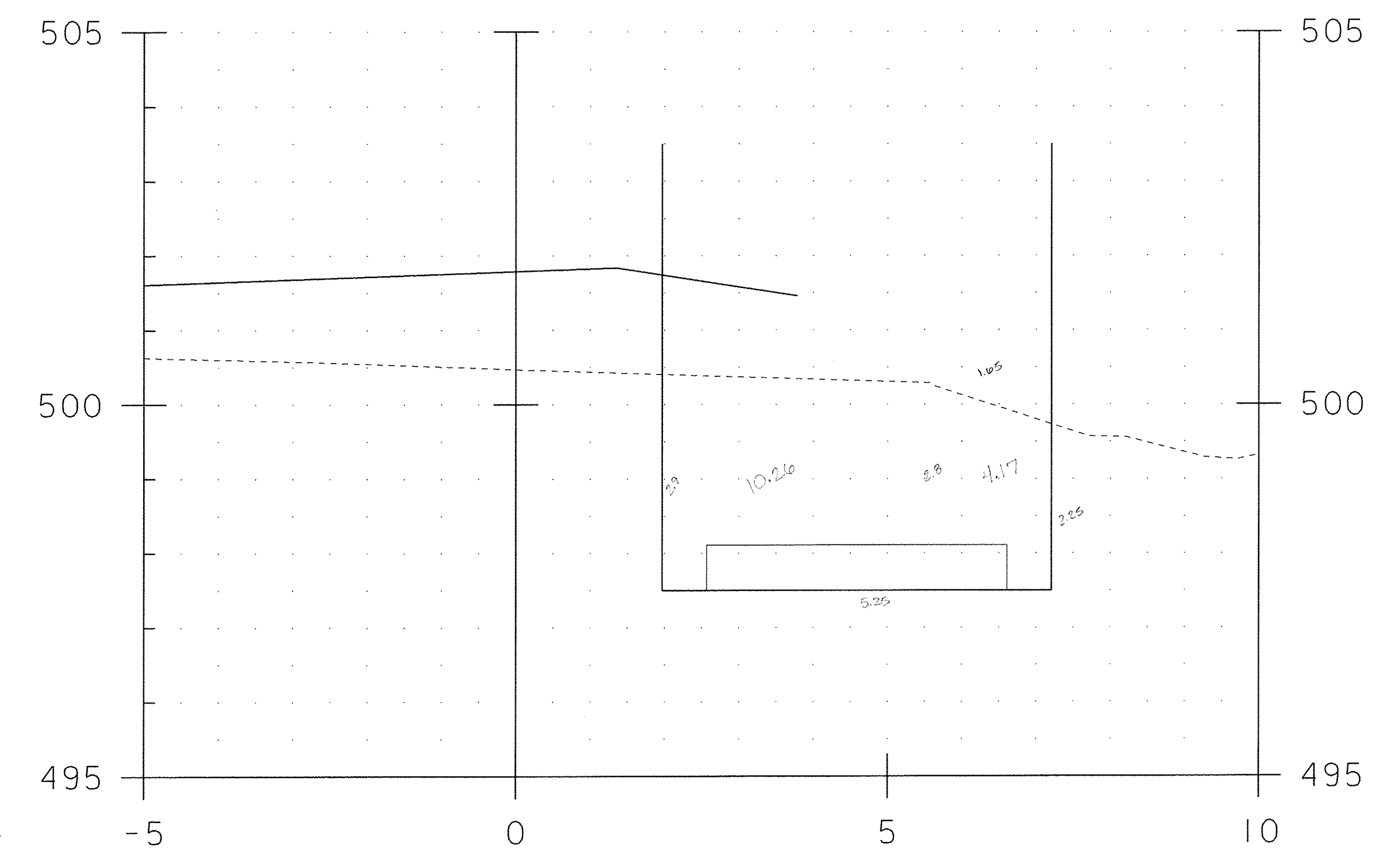

9+021.12 COFFER EX - 14.3468 M²

BRIDGE 20 ABUTMENT 1
COFFERDAM SECTIONS 3

PROJECT NAME: CHITTENDEN	
PROJECT NUMBER: STP 1443(45)	
FILE NAME: 96J236/str/sj236_CoffXs.dgn	PLOT DATE: 26-MAY-2010
PROJECT LEADER: C. CARLSON	DRAWN BY: C. MOONEY
DESIGNED BY: C. CARLSON	CHECKED BY: C. CARLSON
BR 20 ABUT 1 COFFERDAM XS 3	SHEET 13 OF 18

STA. 9+020 TO STA. 9+021

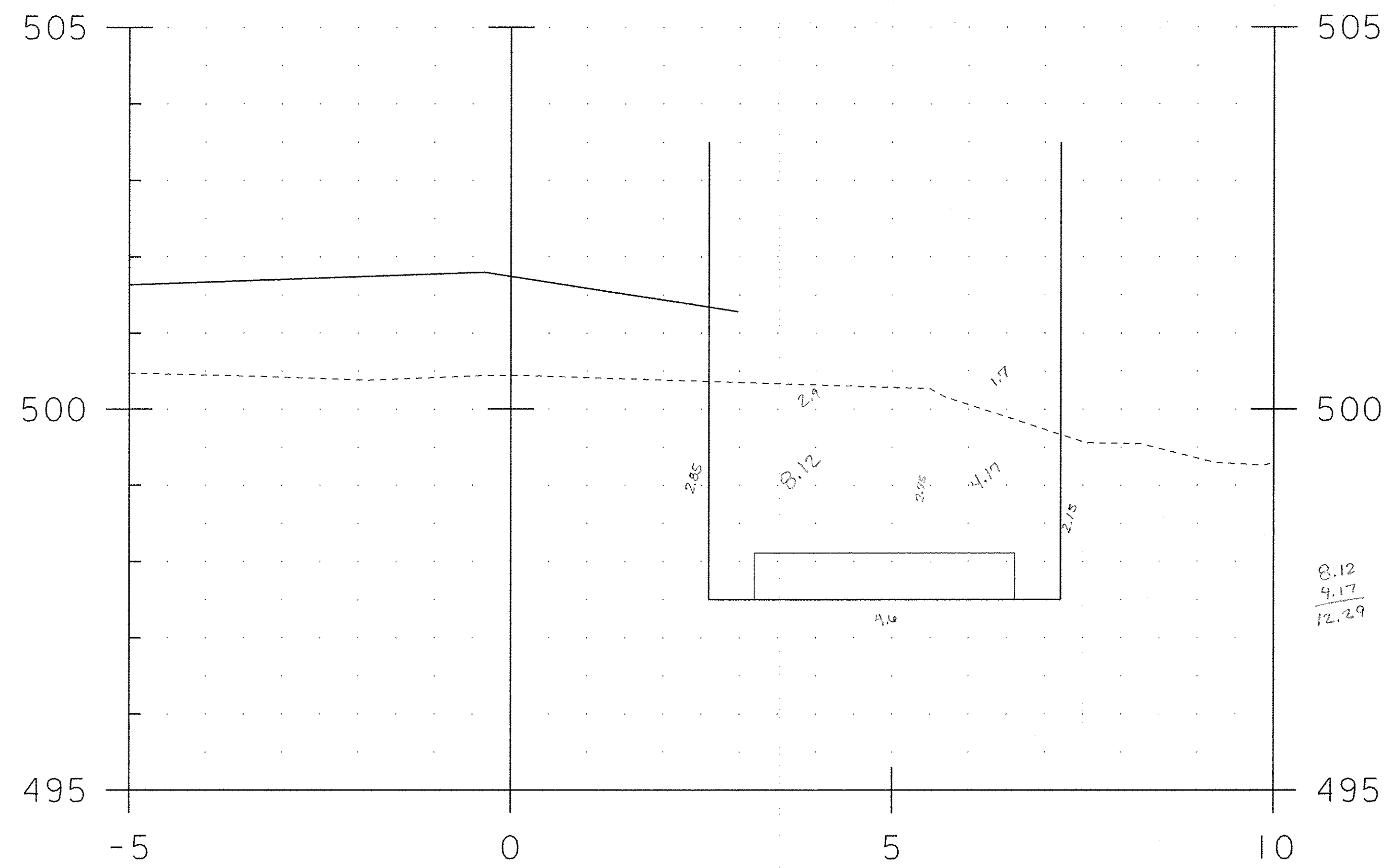

9+021.75 COFFER EX 12.3474 M²

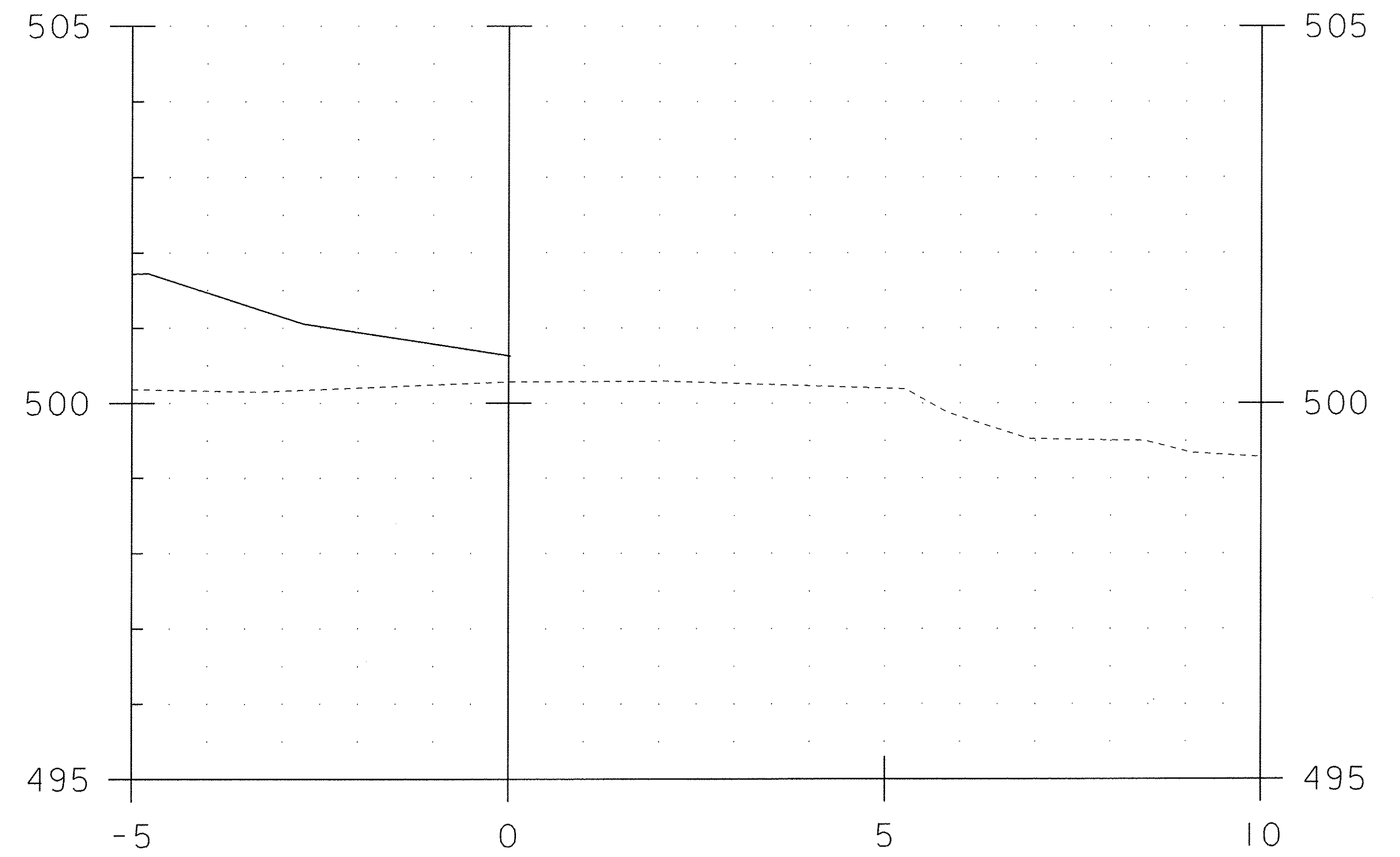

9+024.06

BRIDGE 20 ABUTMENT 1
COFFERDAM SECTIONS 4

PROJECT NAME:	CHITTENDEN	FILE NAME:	96j236/str/sj236_Coffxs.dgn	PLOT DATE:	26-MAY-2010
PROJECT NUMBER:	STP 1443(45)	PROJECT LEADER:	C. CARLSON	DRAWN BY:	C. MOONEY
		DESIGNED BY:	C. CARLSON	CHECKED BY:	C. CARLSON
		BR 20 ABUT 1 COFFERDAM XS 4		SHEET	14 OF 18

STA. 9+022 TO STA. 9+024

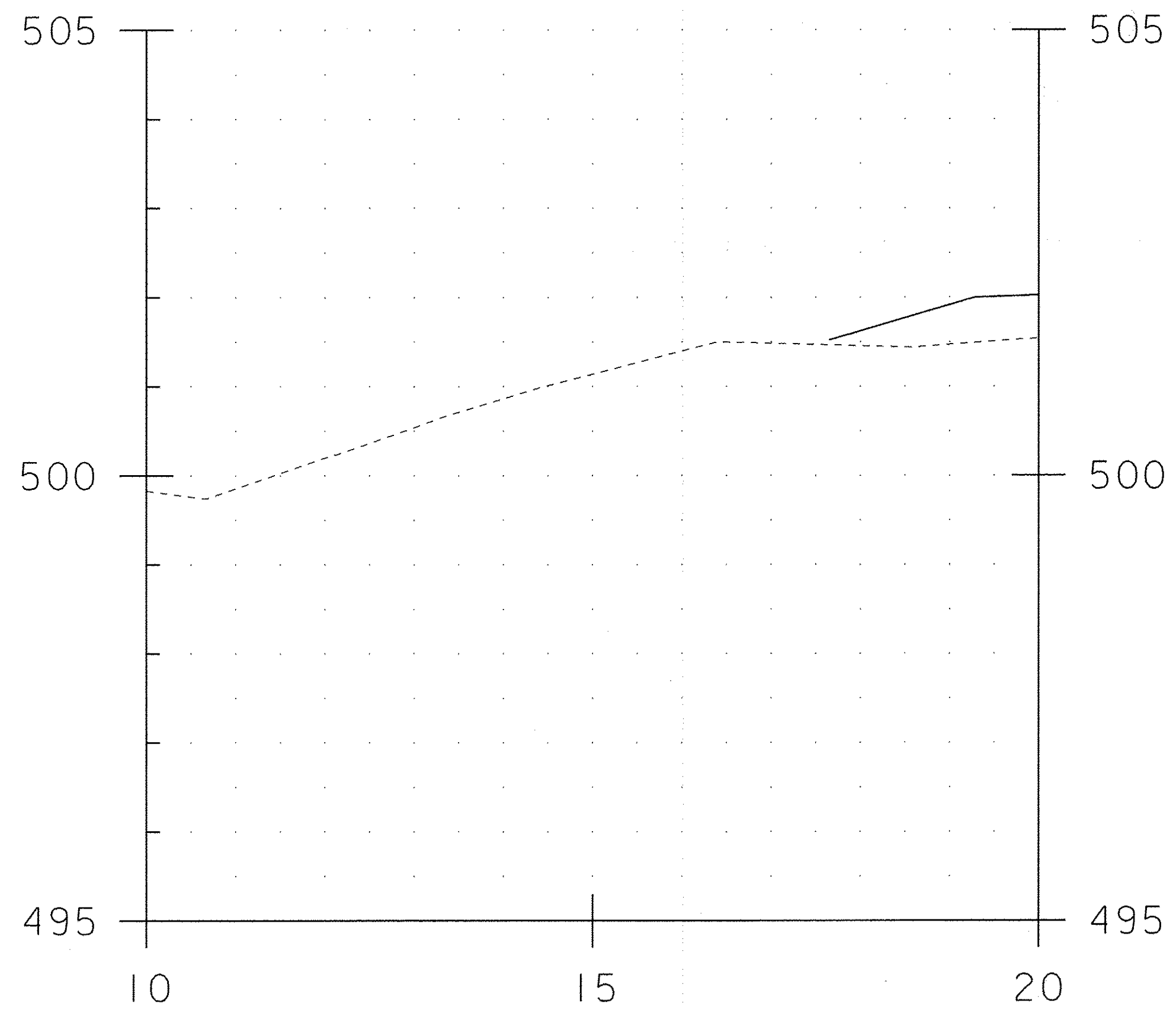

9+005.16

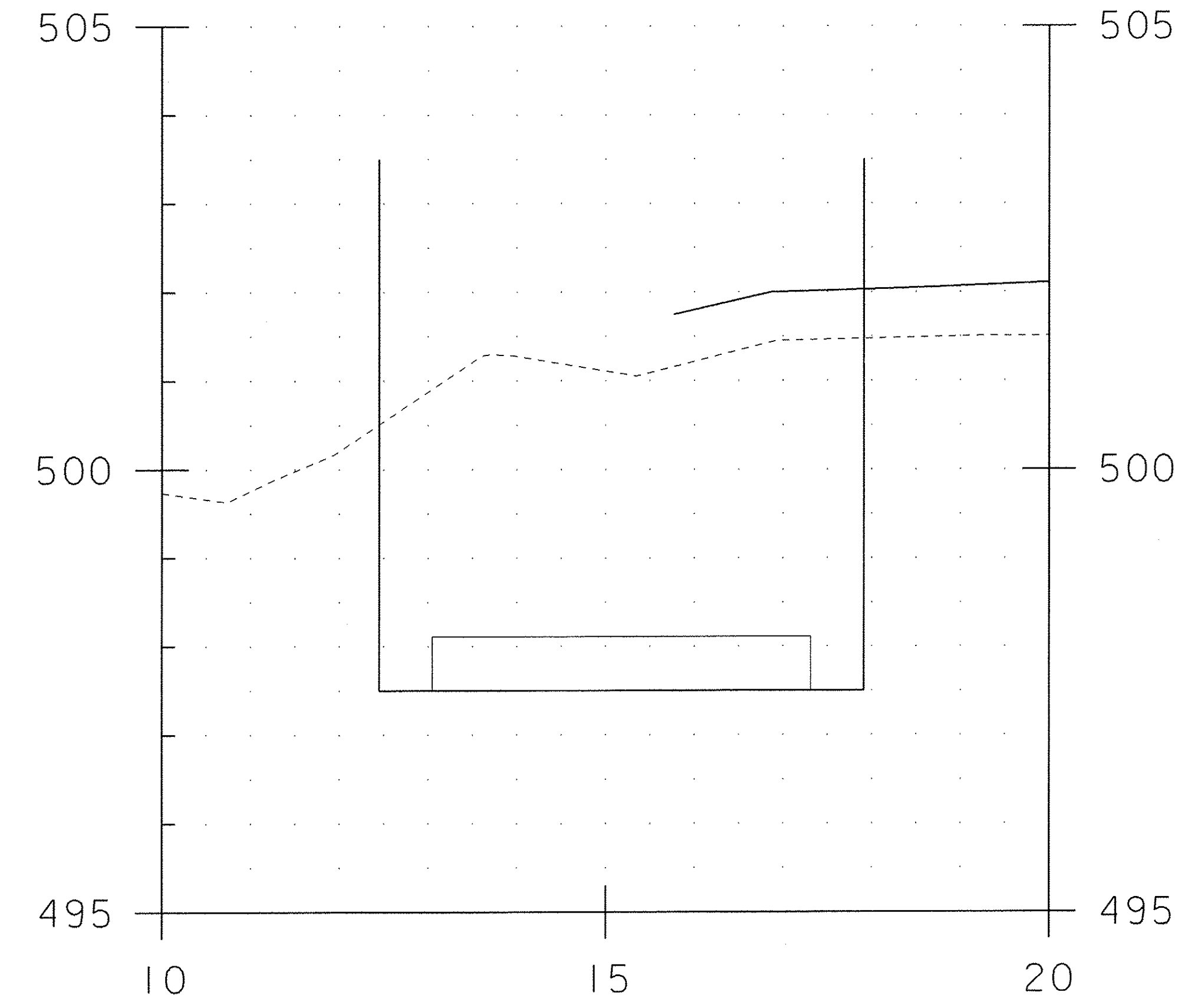

9+007.89 COFFER EX - 20.1756 m²

PC 6-2-11

BRIDGE 20 ABUTMENT 2
COFFERDAM SECTIONS 1

PROJECT NAME:	CHITTENDEN	FILE NAME:	96j236/str/sj236_Coffxs.dgn	PLOT DATE:	26-MAY-2010
PROJECT NUMBER:	STP 1443(45)	PROJECT LEADER:	C. CARLSON	DRAWN BY:	C. MOONEY
		DESIGNED BY:	C. CARLSON	CHECKED BY:	C. CARLSON
		BR 20 ABUT 2 COFFERDAM XS 1		SHEET	15 OF 18

STA. 9+005 TO STA. 9+008

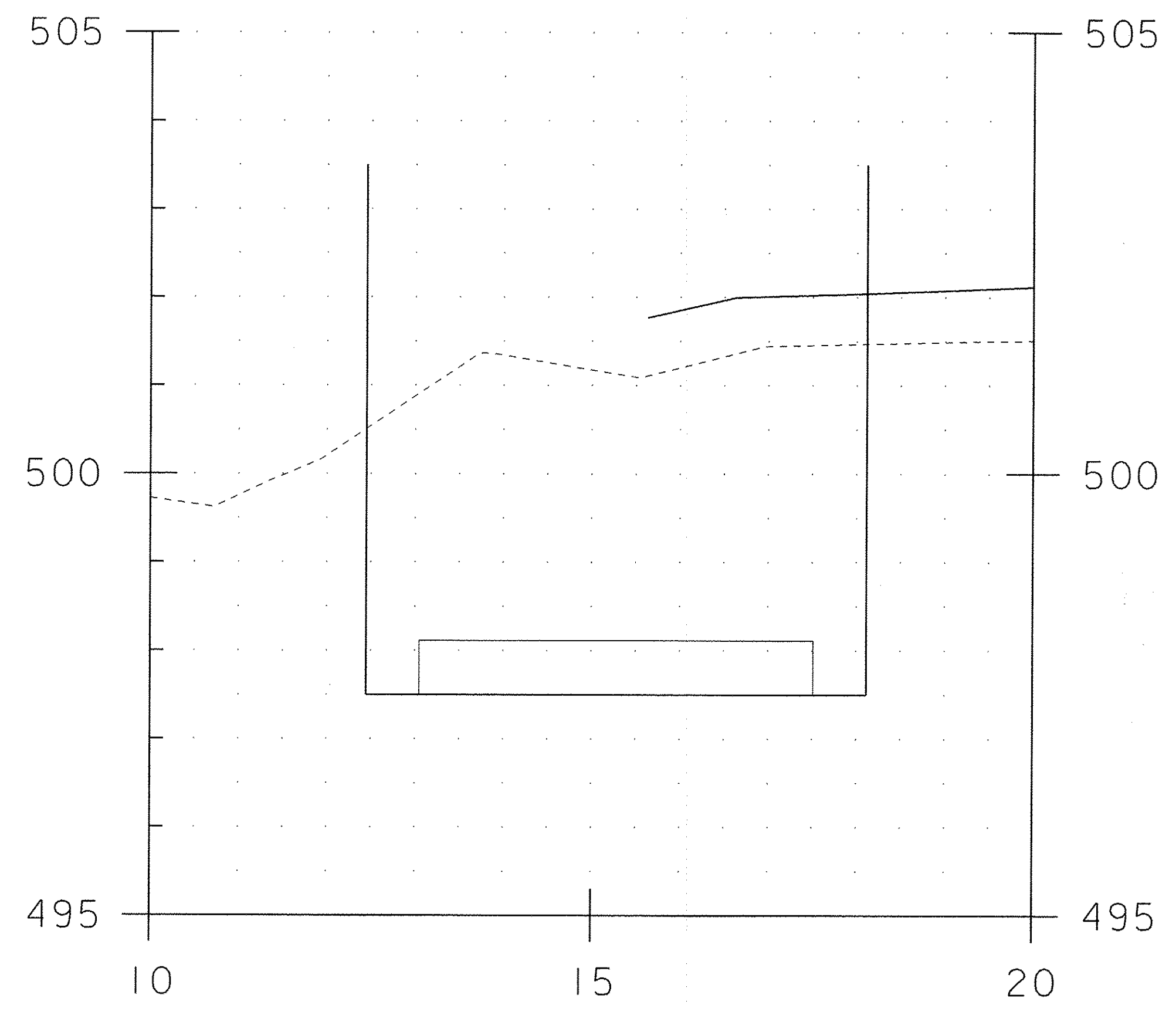

9+008.10 COFFER EX - 21,080.7 M²
DC 6-2-11

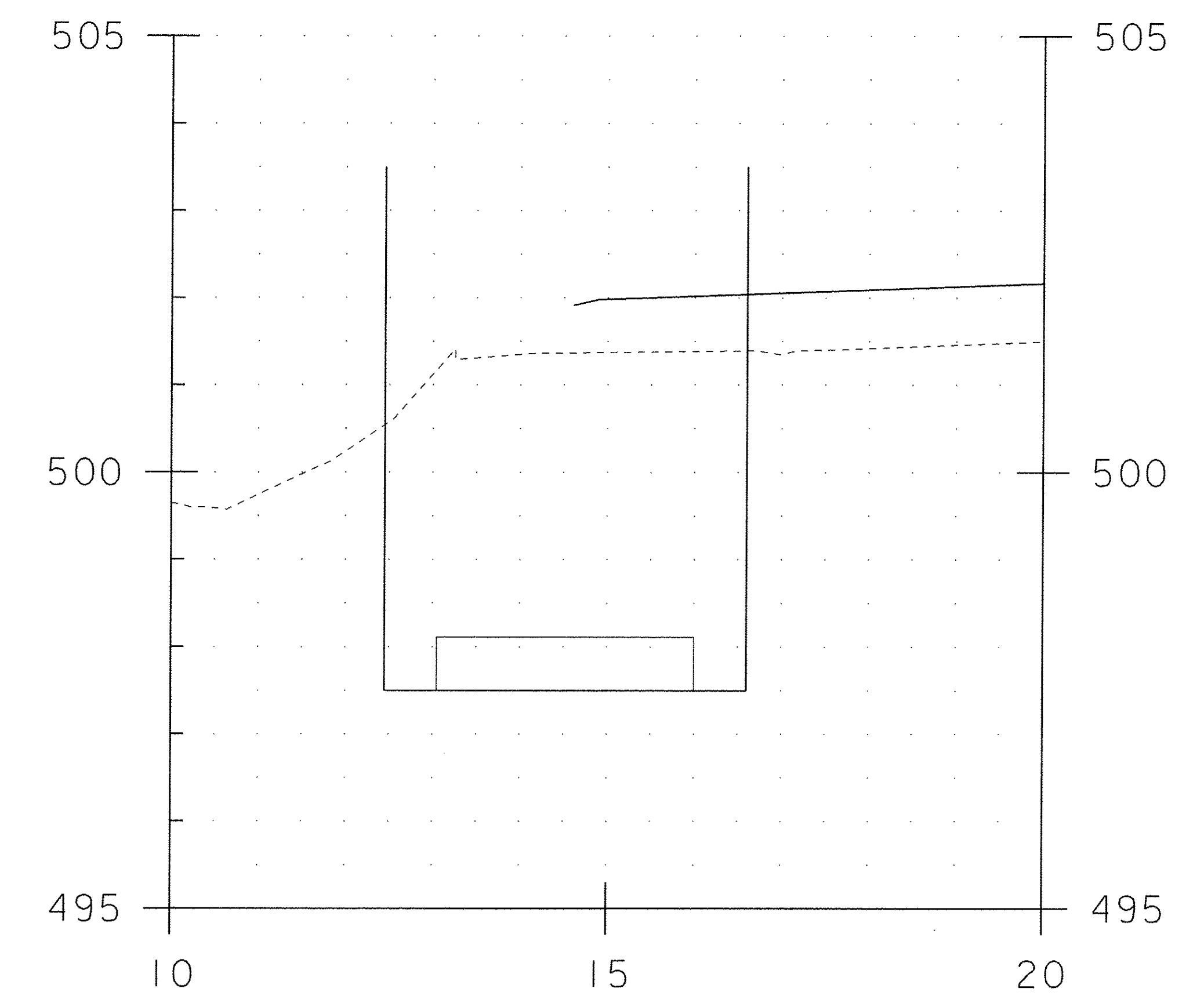

9+009.6 | COFFER EX - 15,700.7 M²
6-2-11

BRIDGE 20 ABUTMENT 2
COFFERDAM SECTIONS 2

PROJECT NAME: CHITTENDEN	PLOT DATE: 26-MAY-2010
PROJECT NUMBER: STP 1443(45)	DRAWN BY: C. MOONEY
FILE NAME: 96j236/str/sj236_CoffXs.dgn	DESIGNED BY: C. CARLSON
PROJECT LEADER: C. CARLSON	CHECKED BY: C. CARLSON
BR 20 ABUT 2 COFFERDAM XS 2	SHEET 16 OF 18

STA. 9+008 TO STA. 9+010

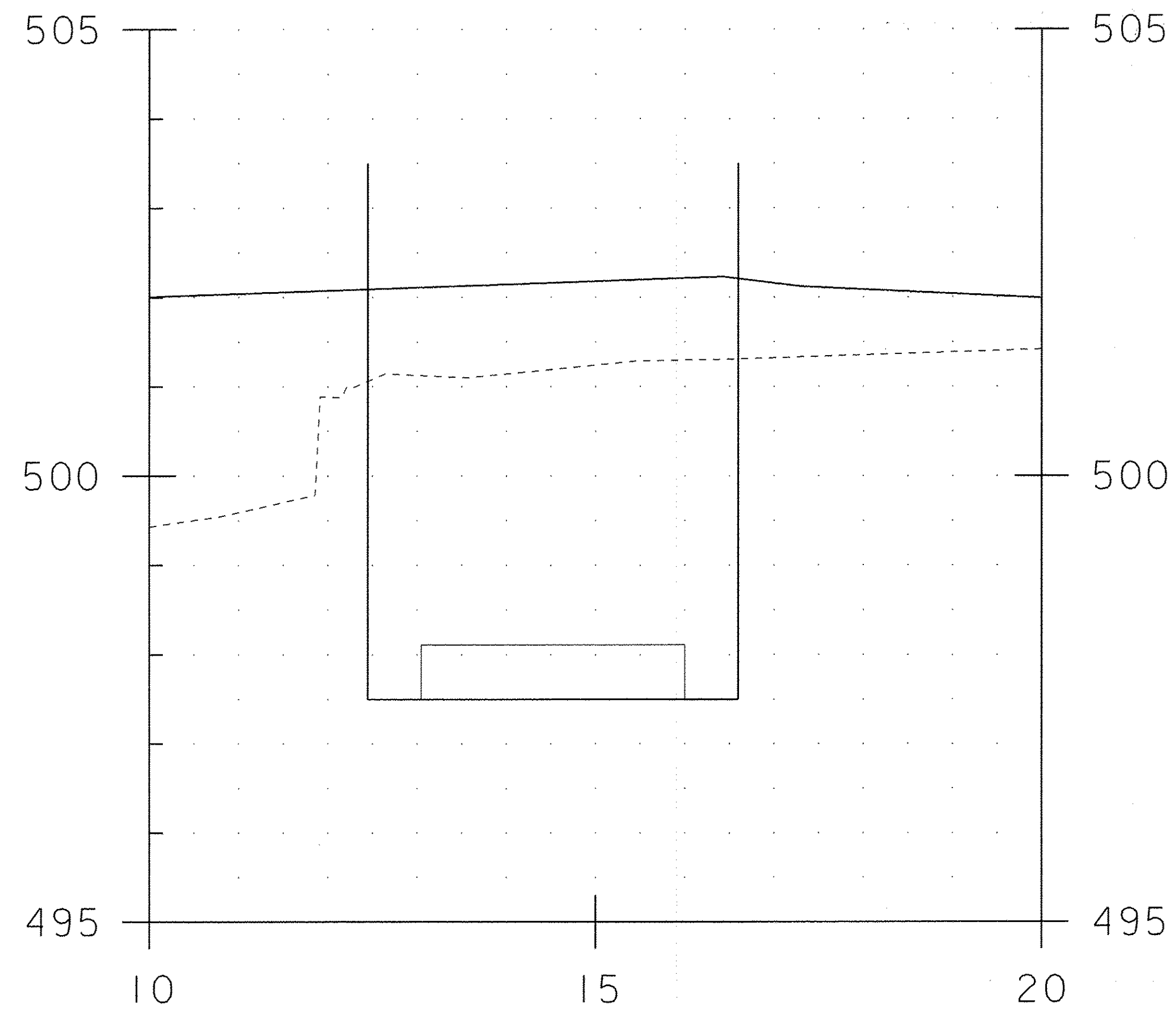

9+016.70 COFFER EX - 15.3648 m²
DC 6-2-11

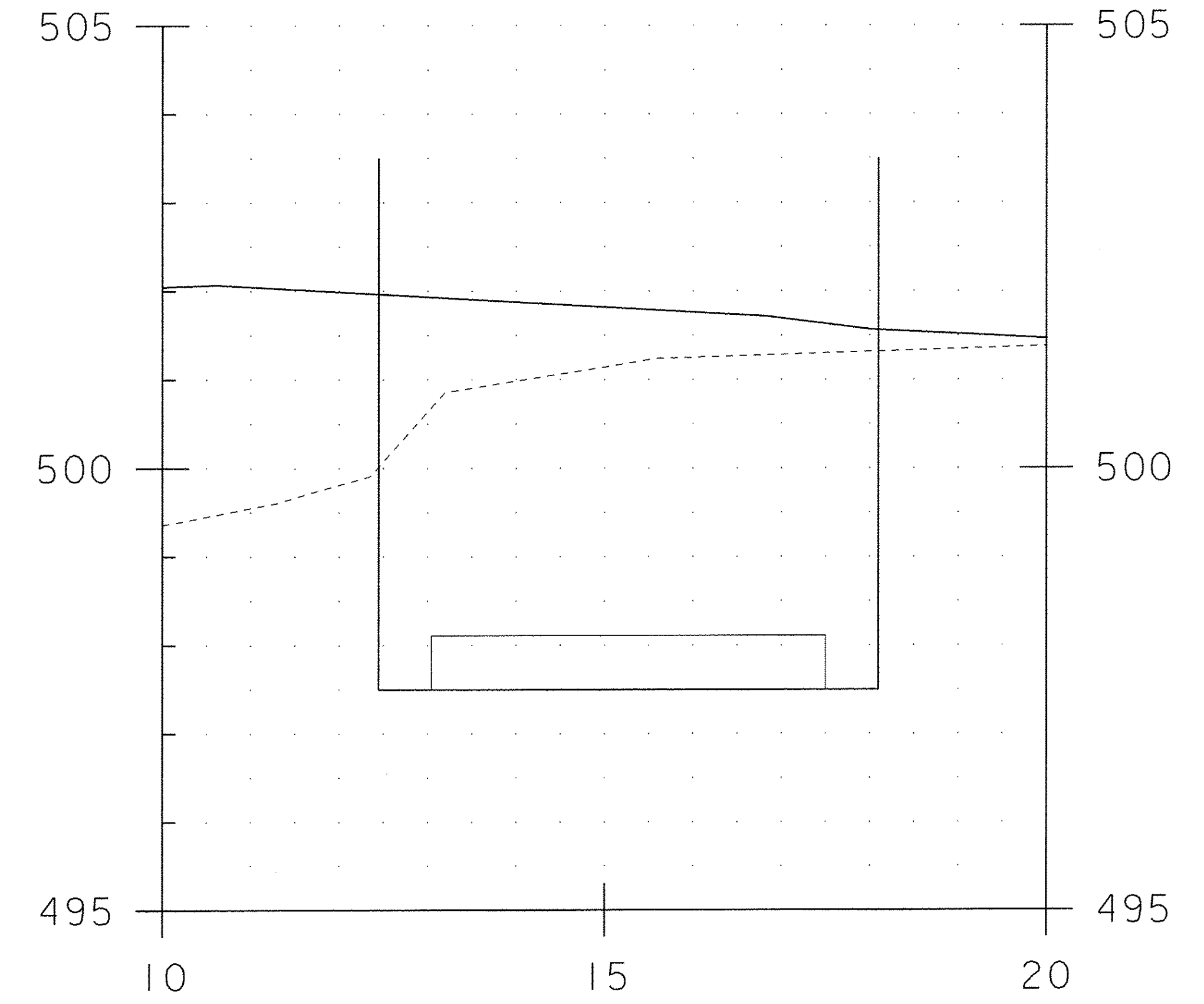

9+018.20 COFFER EX - 20.1847 m²
6-2-11

BRIDGE 20 ABUTMENT 2
 COFFERDAM SECTIONS 3

PROJECT NAME:	CHITTENDEN	PLOT DATE:	26-MAY-2010
PROJECT NUMBER:	STP 1443(45)	DRAWN BY:	C. MOONEY
FILE NAME:	96J236/str/sj236_CoffXs.dgn	CHECKED BY:	C. CARLSON
PROJECT LEADER:	C. CARLSON	SHEET	17 OF 18
DESIGNED BY:	C. CARLSON		
BR 20 ABUT 2 COFFERDAM XS 3			

STA. 9+017 TO STA. 9+018

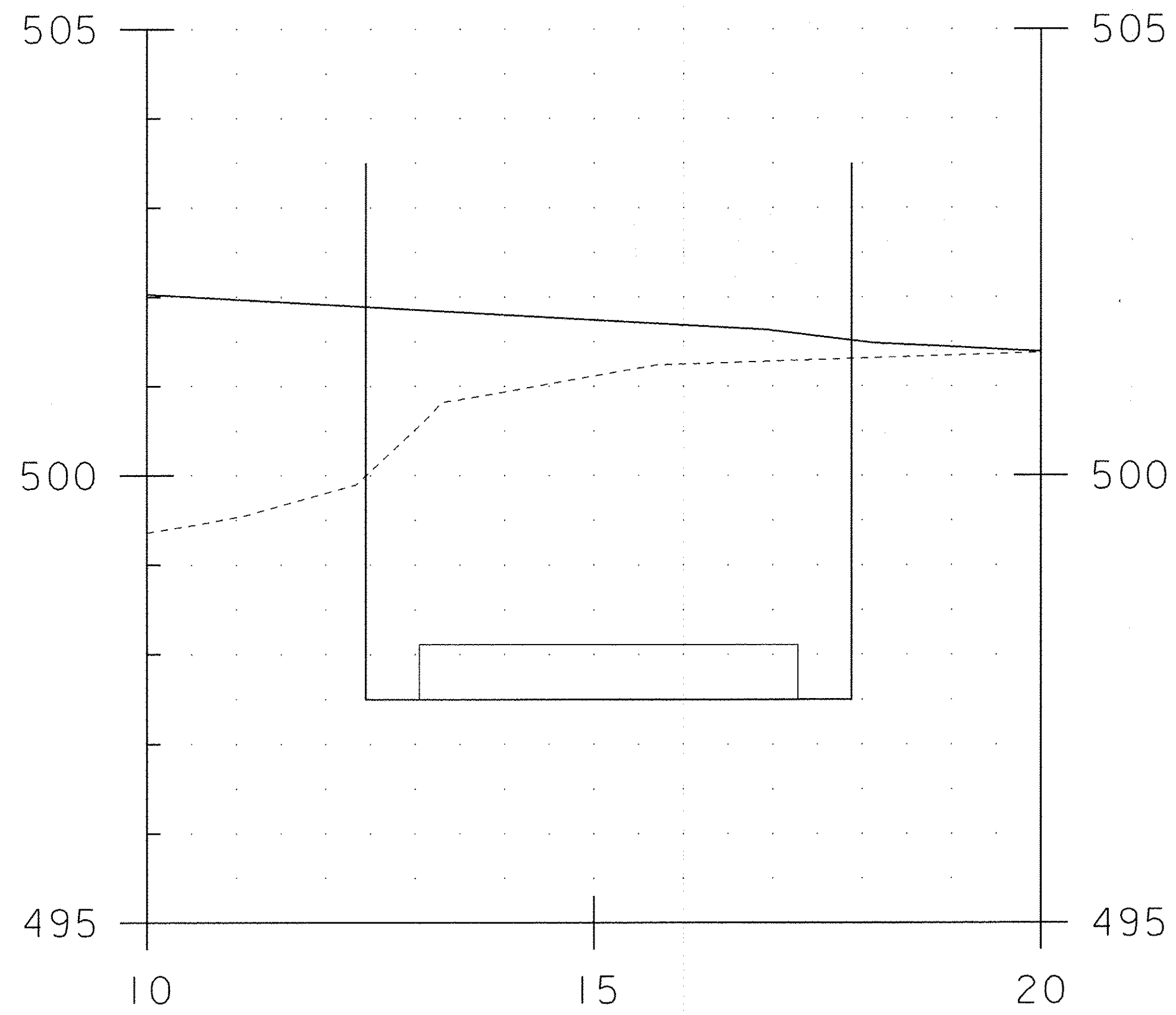

9+018.42 COFFER EX - 19.1739 M²

DC G-2-A

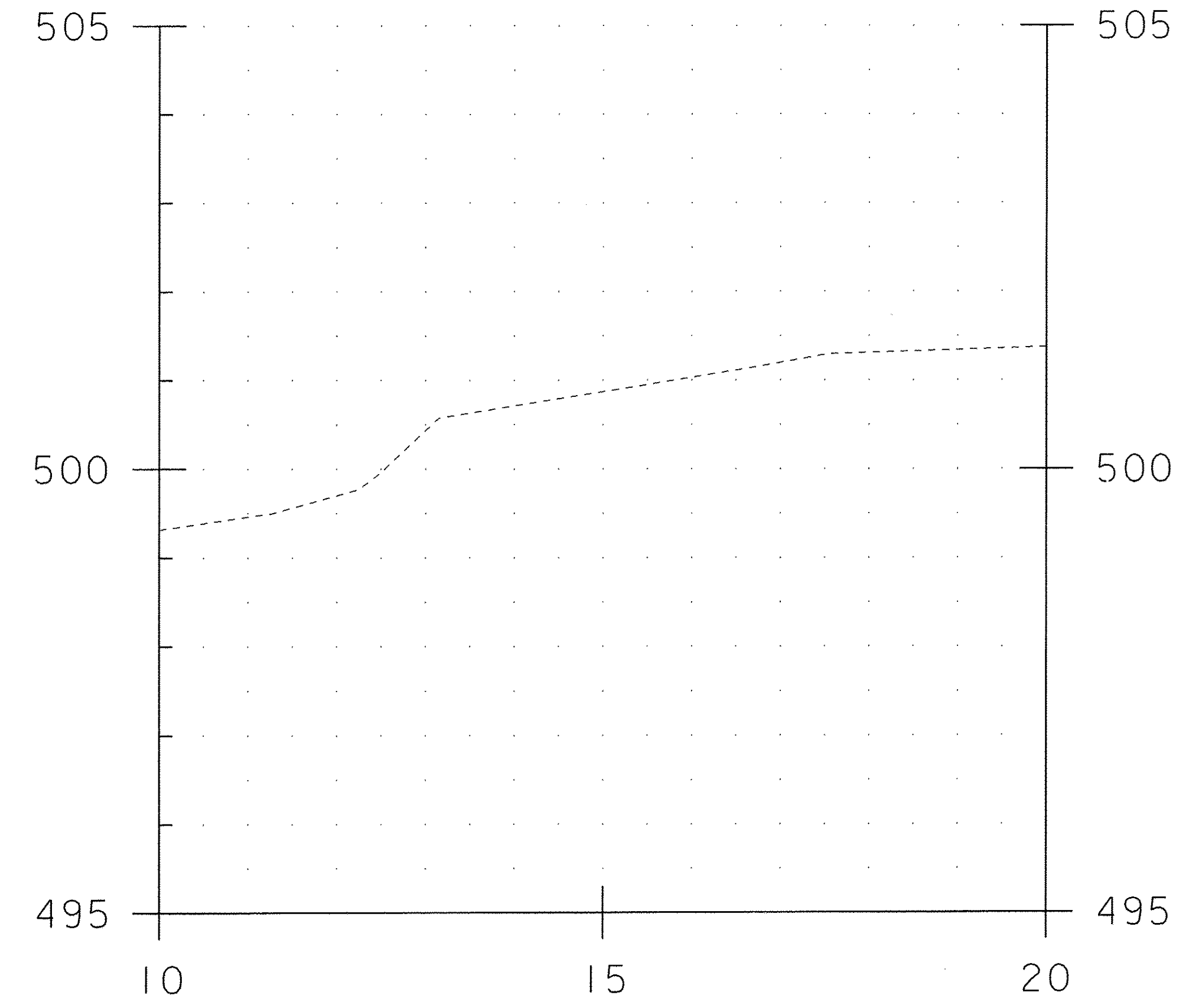

9+021.13

BRIDGE 20 ABUTMENT 2
COFFERDAM SECTIONS 4

PROJECT NAME: CHITTENDEN	PLOT DATE: 26-MAY-2010
PROJECT NUMBER: STP 1443(45)	DRAWN BY: C. MOONEY
FILE NAME: 96j236/str/sj236_CoffXs.dgn	DESIGNED BY: C. CARLSON
DESIGNED BY: C. CARLSON	CHECKED BY: C. CARLSON
BR 20 ABUT 2 COFFERDAM XS 4	SHEET 18 OF 18

STA. 9+018 TO STA. 9+021