MK	QTY	DESCRIPTION	MATERIAL	LENGTH	REMARKS	REV
3A	1	FABRIC BEARING				-
3a1	1	1.250" X 9.000"	VT 731.01	6.000"		-
3a2	1	0.063" X 9.000"	PTFE	6.000"	PURE VIRGIN UNFILLED	-
3a3	1	11 GA. X 10.000"	A240 T304, #8 & 2B	9.500"	PLAIN	-
3sp1	1	1.375" X 18.000"	A709 GR 36	10.000"	A123-HDG	-
3B	2	SWEDGED ANCHOR ROD				-
3b1	2	Ø1.500" X 22.000" SWEDGED ROD	A307 GR A		4.75" THREADS, 14" SWEDGE; A153-HDG	-
3C	2	HEAVY HEX NUT				-
3c1	2	Ø1.500" HEX NUT	A563-DH OR A194-2H		A153-HDG	-
3D	2	PLATE WASHER				-
3d1	2	0.375" X 3.000"	A-36	7.500"	1.875" DIA HOLE CENTERED; A123-HDG	-
					5/4/2009 1:19:56 PM	

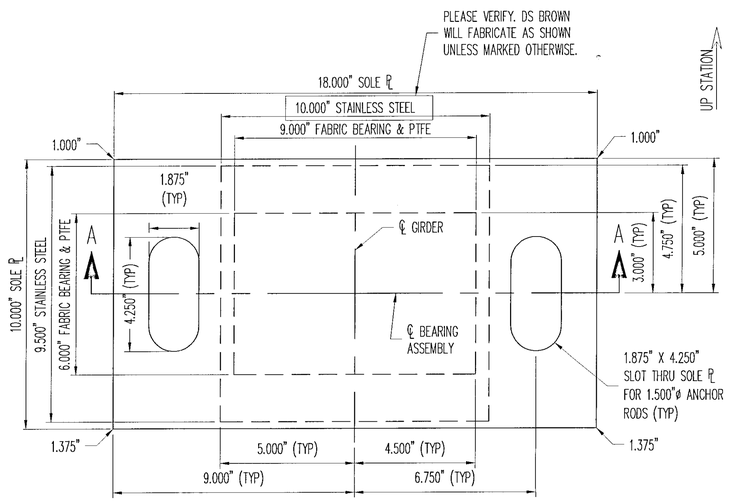

PLAN VIEW

FABRIC BEARING ASSEMBLY

(1) REQ'D @ ABUTMENT 1, FLARE BEAM

LOAD DATA	
DESIGN LOAD DL + LL (KIPS)	20.0

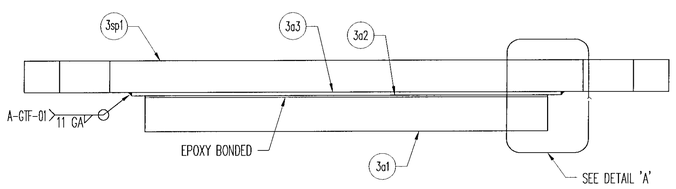

SECTION 'A-A'

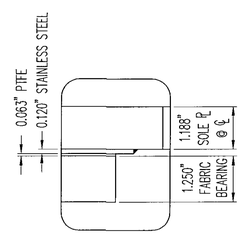

DETAIL 'A'

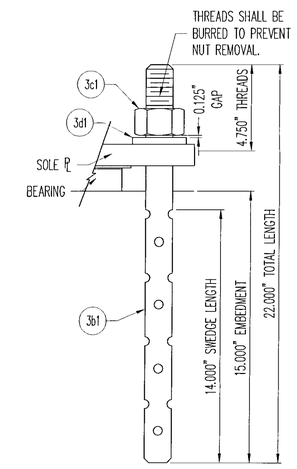

ANCHOR ROD DETAIL

SEE SHEET GN1 FOR GENERAL NOTES.

REV.	DESCRIPTION	DATE	DET.	CKD.

D.S. BROWN

THE D.S. BROWN COMPANY
300 E. CHERRY STREET
NORTH BALTIMORE, OHIO 45872
419.257.3561
FAX: 419.257.0332
WWW.DSBROWN.COM

LOCATION — PROSPECT ST. OVER STEVENS BRANCH
BRIDGE — 7
PROJECT — BHF 6000 (15)S
—
P.O. NO. — 6040
DESIGNER — DUBOIS & KING INC
CUSTOMER — SD IRELAND INDUSTRIES

ITEM	QUANTITY
26271-1106-3	1 OF 1
-	-
-	-
-	-
-	-
-	-
-	-
-	-
-	-

DESCRIPTION: FABRIC BEARING DETAILS
WASHINGTON CO., VT

SCALE:	DRAWN BY:	CHECKED BY:	DATE:	
N.T.S.	NRA	EK	5/4/09	-
PROJECT NUMBER	PRODUCT CODE	RELEASE	SHEET	
26271	1106	1	3	