

**3**  
**FOX, CATLIN J. &  
 CLAGHORN, ANNE W.  
 JOINED BY VERMONT  
 LAND TRUST, INC.**

**2**  
**LAMOUREUX,  
 LEO J. & ARLENE J.**

**4**  
**LAJEUNESSE,  
 KENNETH A. &  
 BOBBI J. DICKSON &  
 LAJEUNESSE,  
 AGNES L.,  
 LIFE ESTATE**

BENCH MARK NO. 2  
 R.R. S.I.T.  
 LARGE WILLOW  
 ELEV. 106.097

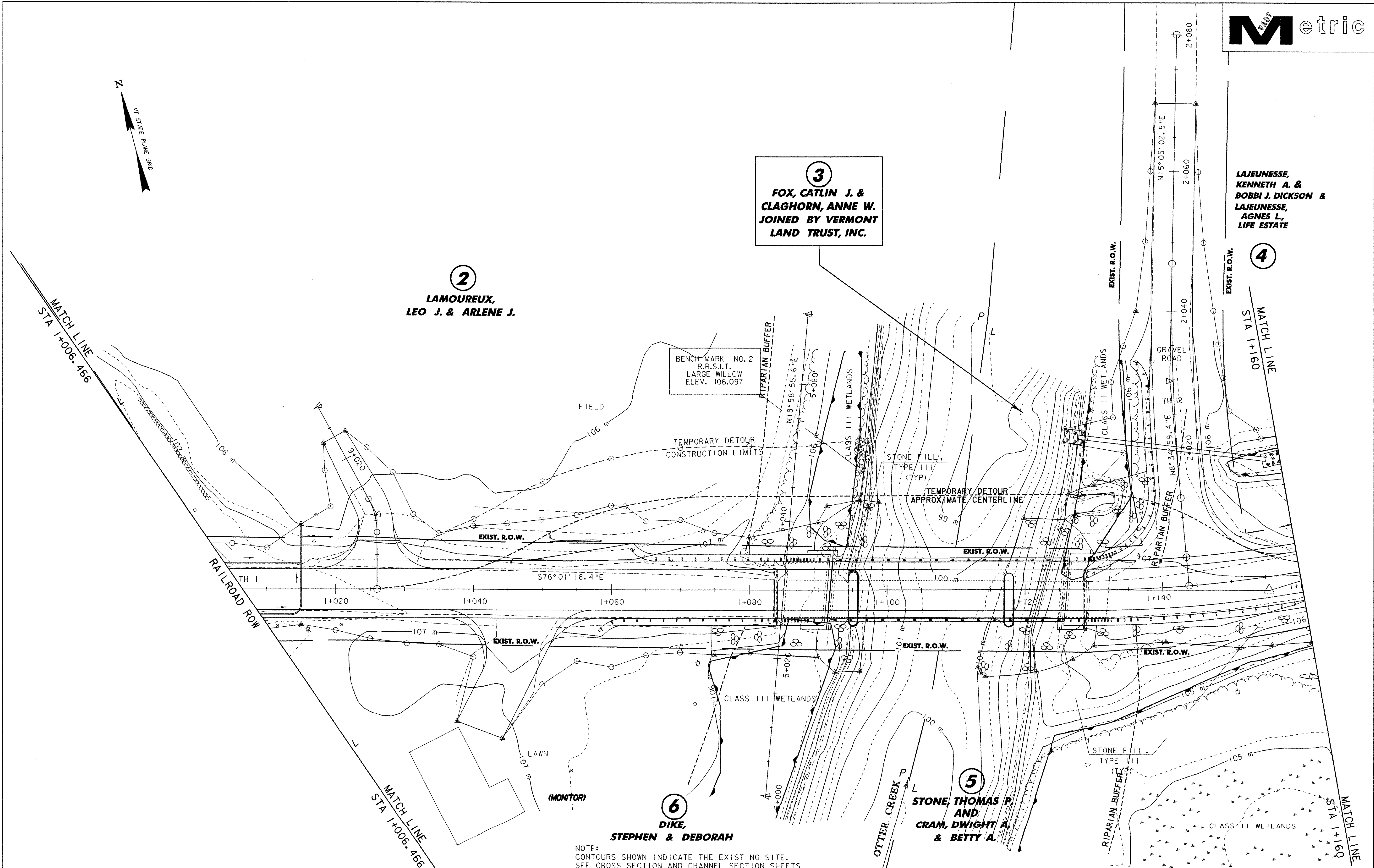

**6**  
**DIKE,  
 STEPHEN & DEBORAH**

**5**  
**STONE, THOMAS P.  
 AND  
 CRAM, DWIGHT A.  
 & BETTY A.**

NOTE:  
 CONTOURS SHOWN INDICATE THE EXISTING SITE.  
 SEE CROSS SECTION AND CHANNEL SECTION SHEETS  
 FOR GRADE CHANGES.

<b>DATUM</b>	
VERTICAL	NAVD 88
HORIZONTAL	NAD 83/92
ADJUSTED	YES
TYPE	COMPASS

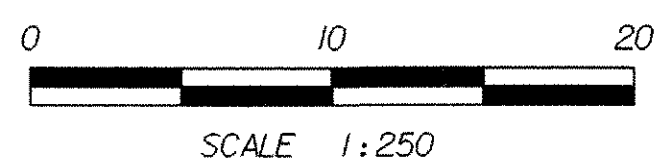

<b>SHEET NAME: FINAL CONDITIONS SITE PLAN #2</b>	
PROJECT NAME: LEICESTER	HIGHWAY NO.: FAS 0160
PROJECT NUMBER: BRF 0160(3)S	BRIDGE NO.: 6
	OVER: OTTER CREEK
FILE NAME: 95j288\Structures\sj288bdr.dgn	DATE: 17-AUG-2005
PROJECT MANAGER: R. R. WHITCOMB	DRAWN BY: STRI
DESIGNED BY: C. CARLSON	IPARM NAME: sj288ero8.1
BRIDGE SHEET NUMBER:	SHEET 29 OF 90