

NF
DEPOT FARM SUPPLY, INC.

1A
STATE OF VERMONT
JOINED BY
VERMONT RAILWAY, INC.

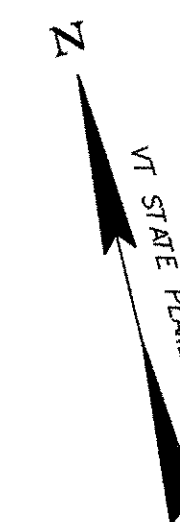

P/L

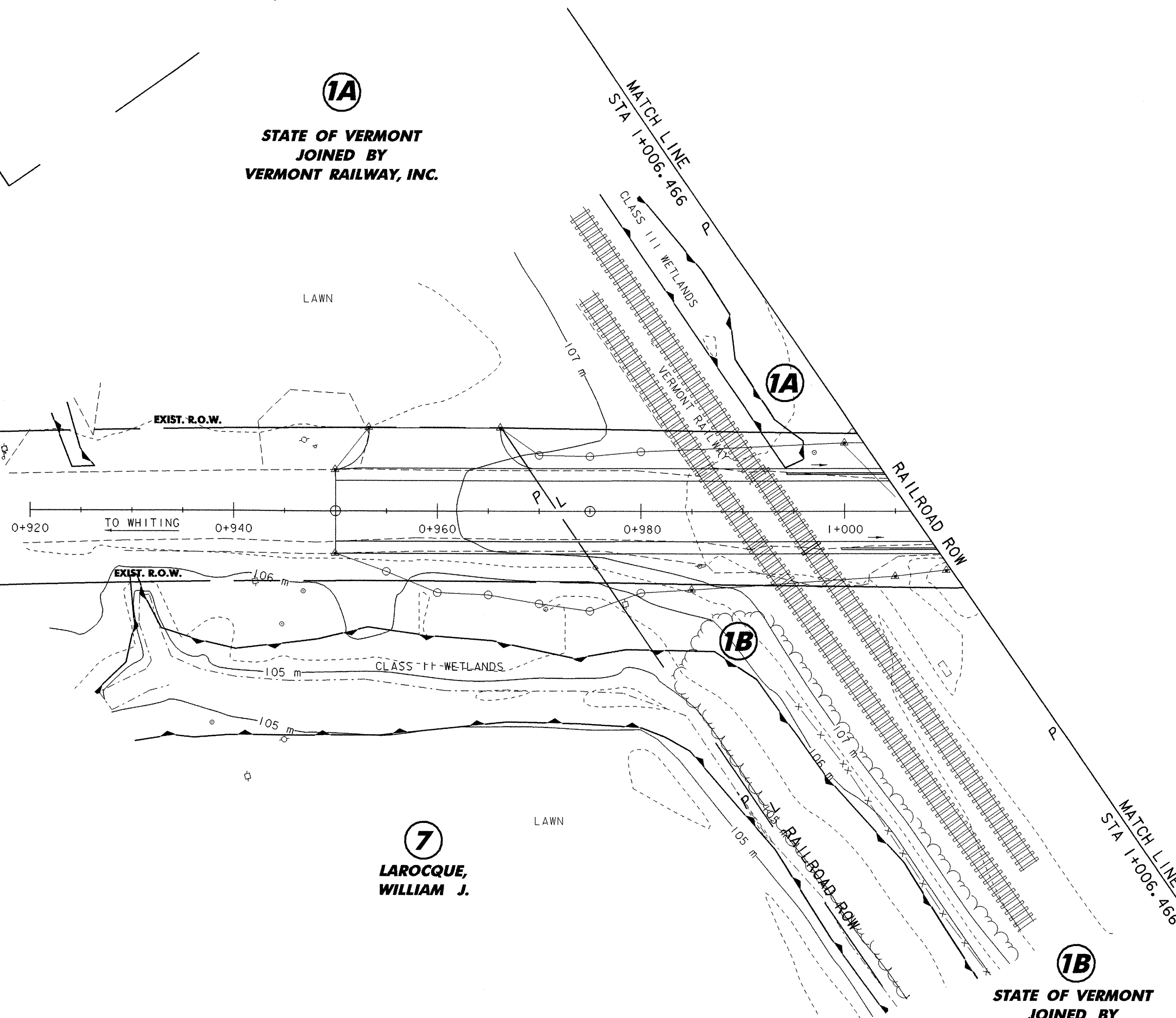

7
LAROCQUE,
WILLIAM J.

1B
STATE OF VERMONT
JOINED BY
VERMONT RAILWAY, INC.

NOTE:
CONTOURS SHOWN INDICATE THE EXISTING SITE.
SEE CROSS SECTION AND CHANNEL SECTION SHEETS
FOR GRADE CHANGES.

DATUM	
VERTICAL	NAVD 88
HORIZONTAL	NAD 83/92
ADJUSTED	YES
TYPE	COMPASS

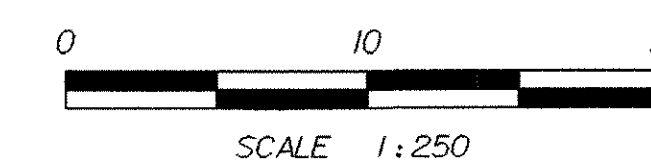

SHEET NAME: FINAL CONDITIONS SITE PLAN #1	
PROJECT NAME: LEICESTER	HIGHWAY NO.: FAS 0160
PROJECT NUMBER: BRF 0160(3)S	BRIDGE NO.: 6
	OVER: OTTER CREEK
FILE NAME: 95J288\Structures\sj288bdr.dgn	PLOT DATE: 17-AUG-2005
PROJECT MANAGER: R. R. WHITCOMB	DRAWN BY: STR1
DESIGNED BY: C. CARLSON	IPARM NAME: sj288ero7.i
BRIDGE SHEET NUMBER:	SHEET 28 OF 90