



ANCHOR FOR STEEL BEAM RAIL
1+243.900 RT

GUARD RAIL HEAVY DUTY STEEL BEAM
STA 1+160.000 - STA 1+245.420 RT

4

**LAJEUNESSE, KENNETH A.
&
BOBBI J. DICKSON &
LAJEUNESSE, AGNES L.,
LIFE ESTATE**

**END R.O.W. PROJECT
BRF 0160 (3)S STA. 1+259.2
7.2M (23.7')LT.**

BENCH MARK NO. 3
CH. S.O. LE
ELEV. 106.938

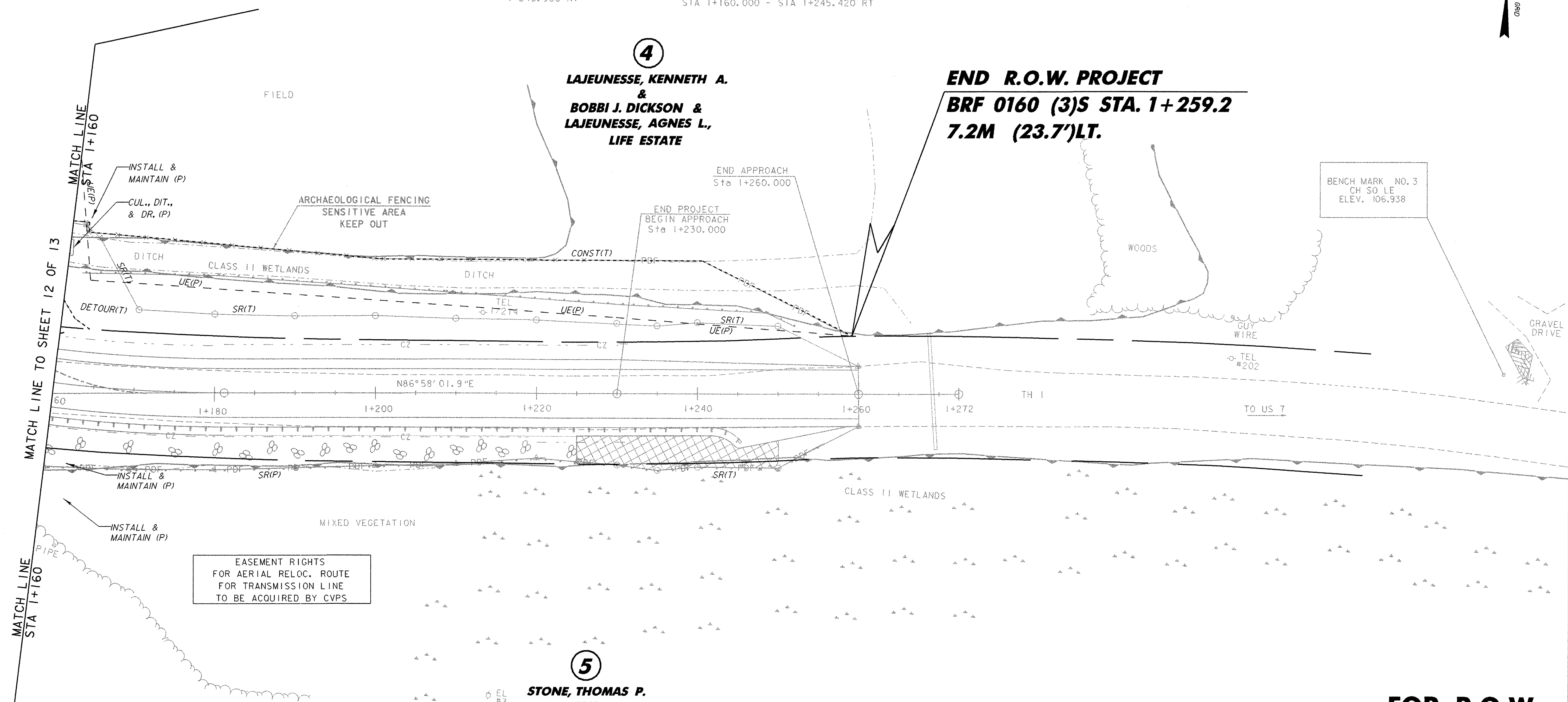

EASEMENT RIGHTS
FOR AERIAL RELOC. ROUTE
FOR TRANSMISSION LINE
TO BE ACQUIRED BY CVPS

5

**STONE, THOMAS P.
AND
CRAM, DWIGHT A.
& BETTY A.**

LINES SHOWN ON THIS PLAN AS EXISTING
PROPERTY LINES P/L ARE BELIEVED TO
BE ACCURATE BUT SHOULD NOT BE RELIED
UPON FOR PURPOSES UNRELATED TO THE
TOWN OF LEICESTER'S ACQUISITION OF LAND
AND RIGHTS FOR THIS PROJECT.

NOTE:
CONTOURS SHOWN INDICATE THE EXISTING SITE.
SEE CROSS SECTION AND CHANNEL SECTION SHEETS
FOR GRADE CHANGES.

**FOR R.O.W.
USE ONLY**

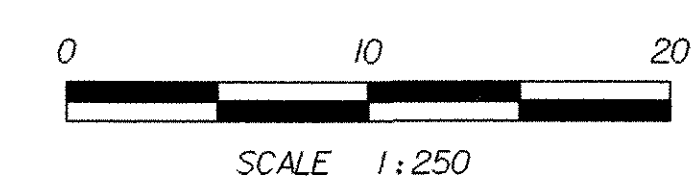

SHEET NAME: PLAN LAYOUT #3	
PROJECT NAME: LEICESTER	HIGHWAY NO.: FAS 0160
PROJECT NUMBER: BRF 0160(3)S	BRIDGE NO.: 6
	OVER: OTTER CREEK
FILE NAME: 95j288\Structures\sj288bdr.dgn	PLOT DATE: 17-AUG-2005
PROJECT MANAGER: R. R. WHITCOMB	DRAWN BY: J. GILMORE
DESIGNED BY: C. CARLSON	IPARM NAME: sj088ps3.1
R.O.W. SHEET 13 OF 13	SHEET 9 OF 90