

GPS CONTROL POINTS

HVCTRL #1
 STANDARD DISC STAMPED
 NUTTING AZ
 N = 259357.2390
 E = 491398.8680
 ELEV. = 242.100

DESCRIBED BY VERMONT AGENCY OF TRANSPORTATION 1994 (CHR)
 GENERAL LOCATION, MONTGOMERY, VT., IN THE SMALL SETTLEMENT OF
 HECTORVILLE, ABOUT 12.5 MI (20.1 KM) SOUTH OF THE U.S./CANADA BORDER,
 ABOUT 20.5 MI (33.0 KM) WEST OF NEWPORT, AND ABOUT 23.5 MI (37.8 KM)
 EAST OF ST ALBANS. OWNERSHIP, ARNOLD MERCY, RD 1 BOX 330, MONTGOMERY
 CENTER, VT. 05471. PHONE 802-326-4200. TO REACH FROM THE
 INTERSECTION OF VT ROUTES 118 AND 242 IN MONTGOMERY CENTER GO SOUTH
 ALONG VT ROUTE 118 FOR 3.1 MI (5.0 KM) TO THE MARK ON THE RIGHT, ABOUT
 0.1 MI (0.2 KM) NORTH OF A LOG HOME. THE MARK IS 11.5 M (37.7 FT)
 WEST OF AND ABOUT LEVEL WITH THE CENTERLINE OF VT ROUTE 118, 2.6 M
 (8.5 FT) SOUTH OF UNDERGROUND TELEPHONE CABLE BOX NO. 2/29, 4.3 M
 (14.1 FT) SOUTHWEST OF MILE MARKER 1180/0610/0260 AND A GUY ANCHOR,
 AND 3.4 M (11.2 FT) SOUTH OF A FIBERGLASS WITNESS POST AND POLE NO.
 MT/168. IT IS SET FLUSH WITH THE GROUND IN THE TOP OF A 1 M (3.3 FT)
 X 0.5 M (1.6 FT) ROCK OUTCROP.

HVCTRL #2
 STANDARD DISC STAMPED
 NUTTING
 N = 258972.7470
 E = 491386.9480
 ELEV. = 243.000

DESCRIBED BY VERMONT AGENCY OF TRANSPORTATION 1994 (CHR)
 GENERAL LOCATION, MONTGOMERY, VT., IN THE SMALL SETTLEMENT OF
 HECTORVILLE, ABOUT 13 MI (20.9 KM) SOUTH OF THE U.S./CANADA BORDER,
 ABOUT 20.5 MI (33.0 KM) WEST OF NEWPORT, AND ABOUT 23.5 MI (37.8 KM)
 EAST OF ST ALBANS. TO REACH FROM THE INTERSECTION OF VT ROUTES 118
 AND 242 IN MONTGOMERY CENTER GO SOUTH ALONG VT ROUTE 118 FOR 3.3 MI
 (5.3 KM) TO THE MARK ON THE RIGHT, ABOUT 25 M (82.0 FT) SOUTH OF THE
 INTERSECTION OF NUTTING ROAD. THE MARK IS 8.7 M (28.5 FT) WEST OF AND
 ABOUT LEVEL WITH THE CENTERLINE OF VT ROUTE 118, 35.4 M (116.1 FT)
 SOUTHWEST OF POLE NO. VE COOP MT/164, 17.4 M (57.1 FT) EAST OF A
 40-CM MAPLE (MOST NORTHERLY OF 2), 34.7 M (113.8 FT) NORTH-NORTHEAST
 OF POLE NO. 20/91A/1/2/29-2, AND 0.3 M (1.0 FT) EAST OF A FIBERGLASS
 WITNESS POST. IT IS SET FLUSH WITH THE GROUND IN THE TOP OF A 30-CM
 DIAMETER CONCRETE MONUMENT POURED TO A DEPTH OF 1.3 M.

* DESCRIPTION PROVIDED BY VERMONT AGENCY OF TRANSPORTATION GEODETIC SURVEY UNIT

TRAVERSE TIES

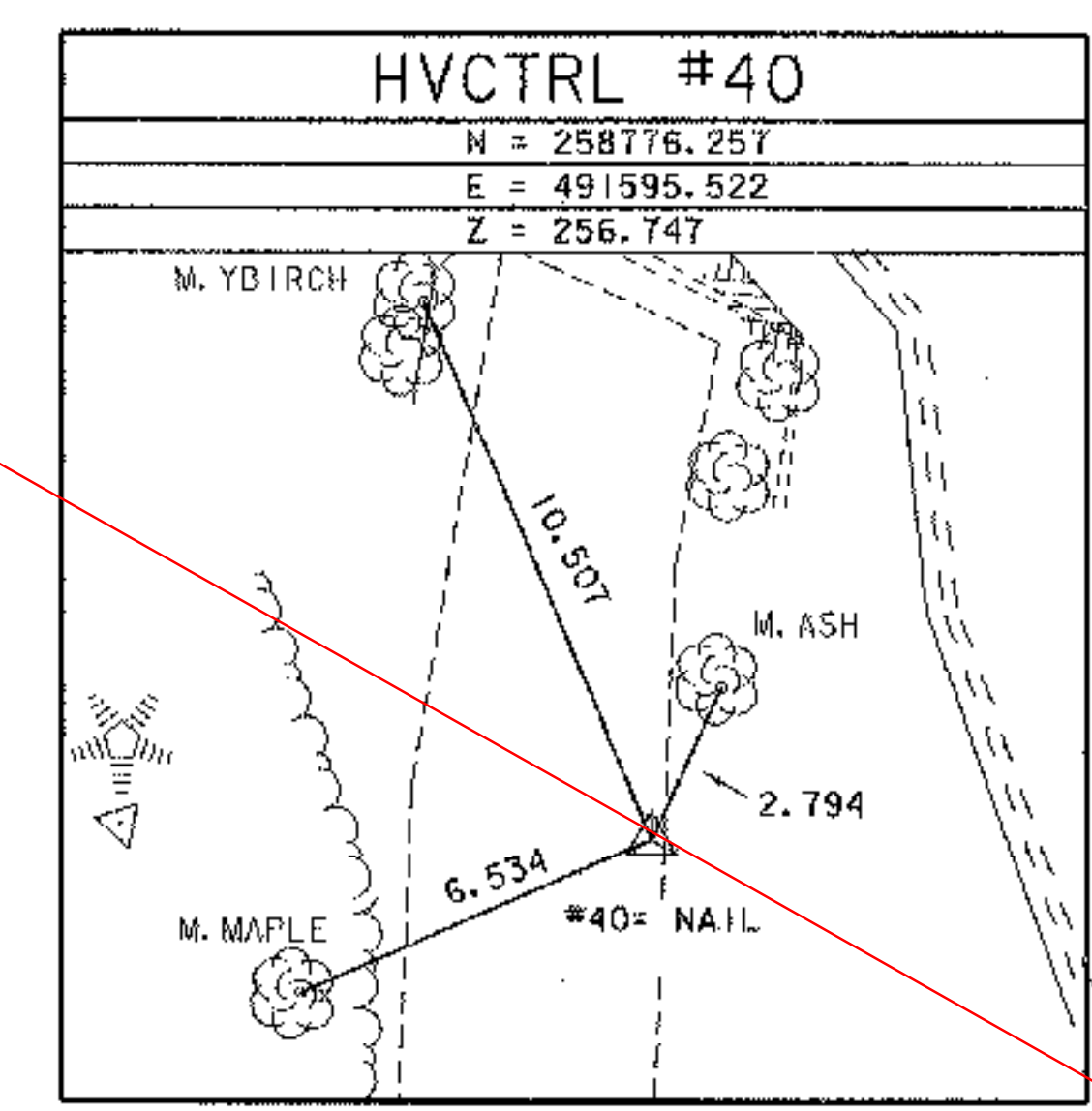
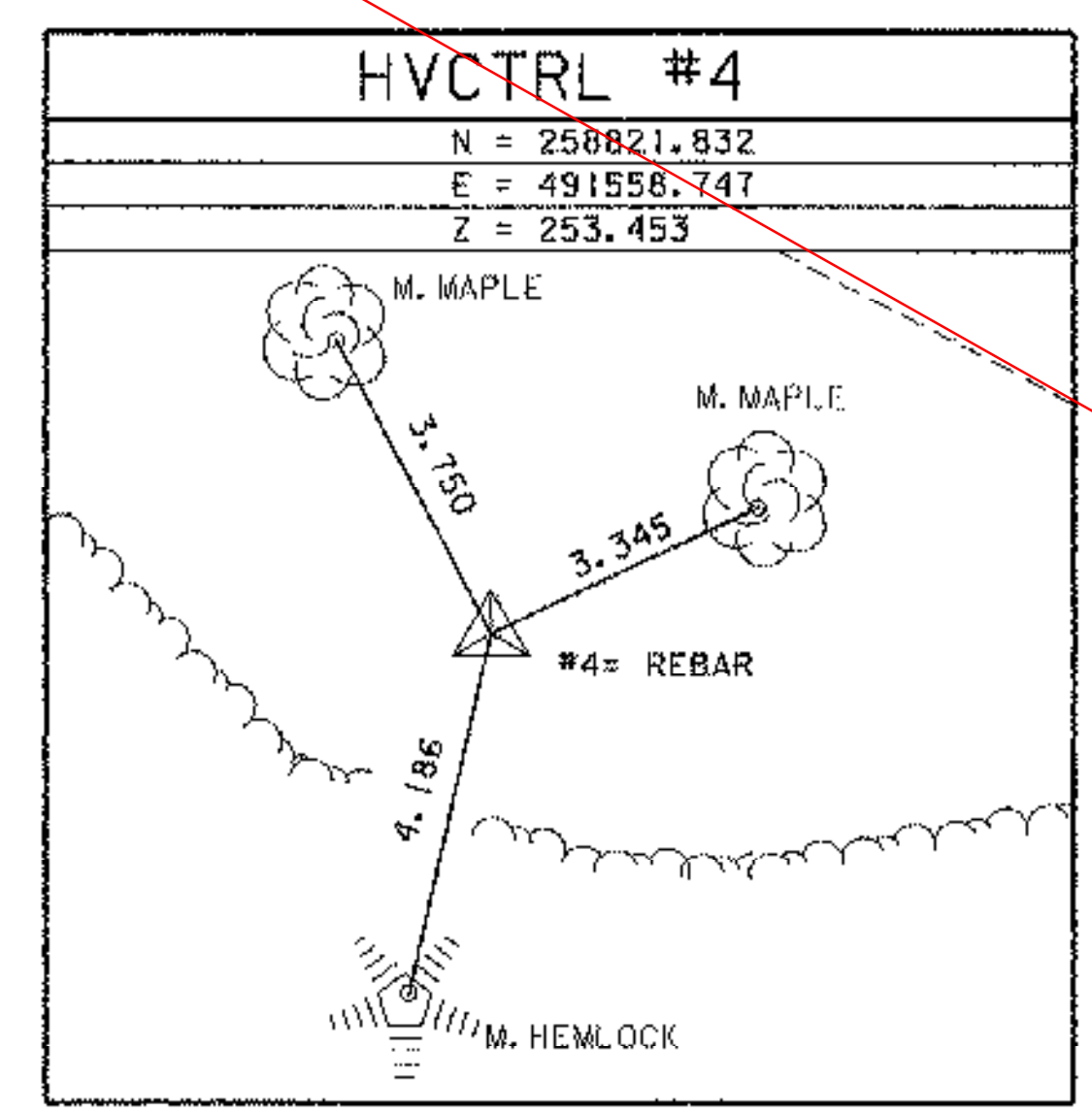

* MAIN TRAVERSE COMPLETED: FEBRUARY 21, 1995 BY R. MOREAU, A. MYERS & T. CHASE

SEE REVISED SHEET 8 & 8A

ALIGNMENT TIES

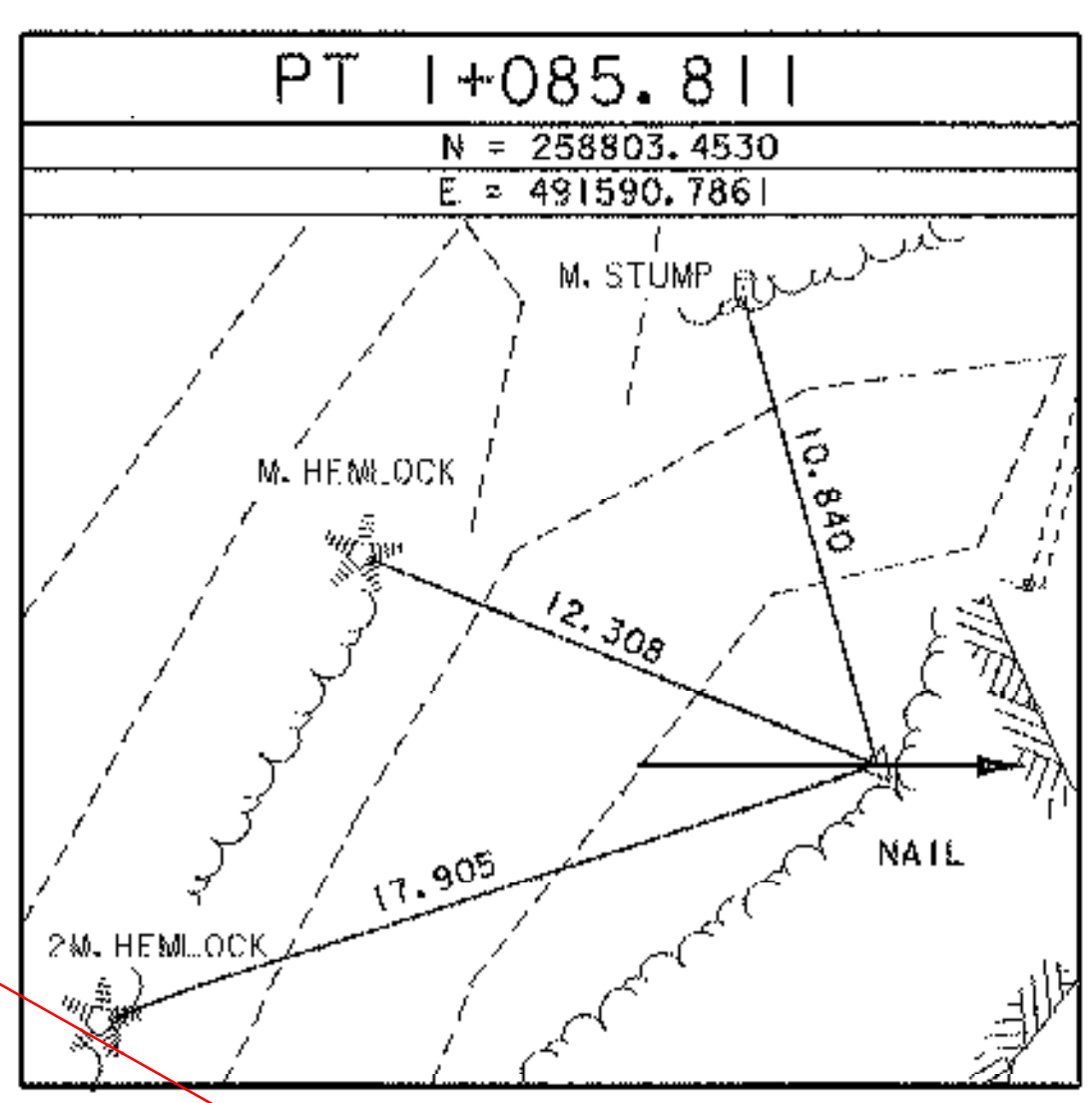
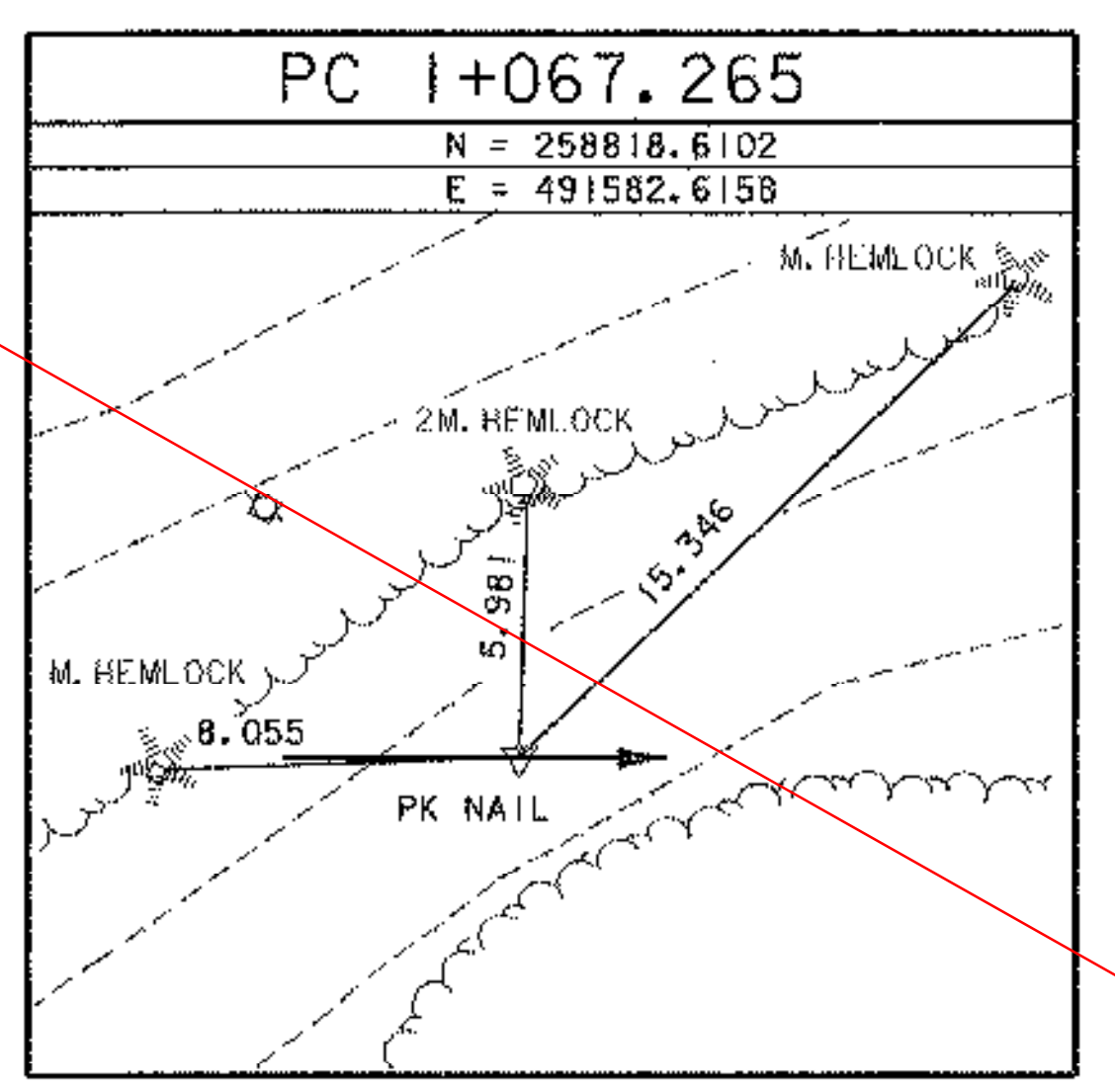
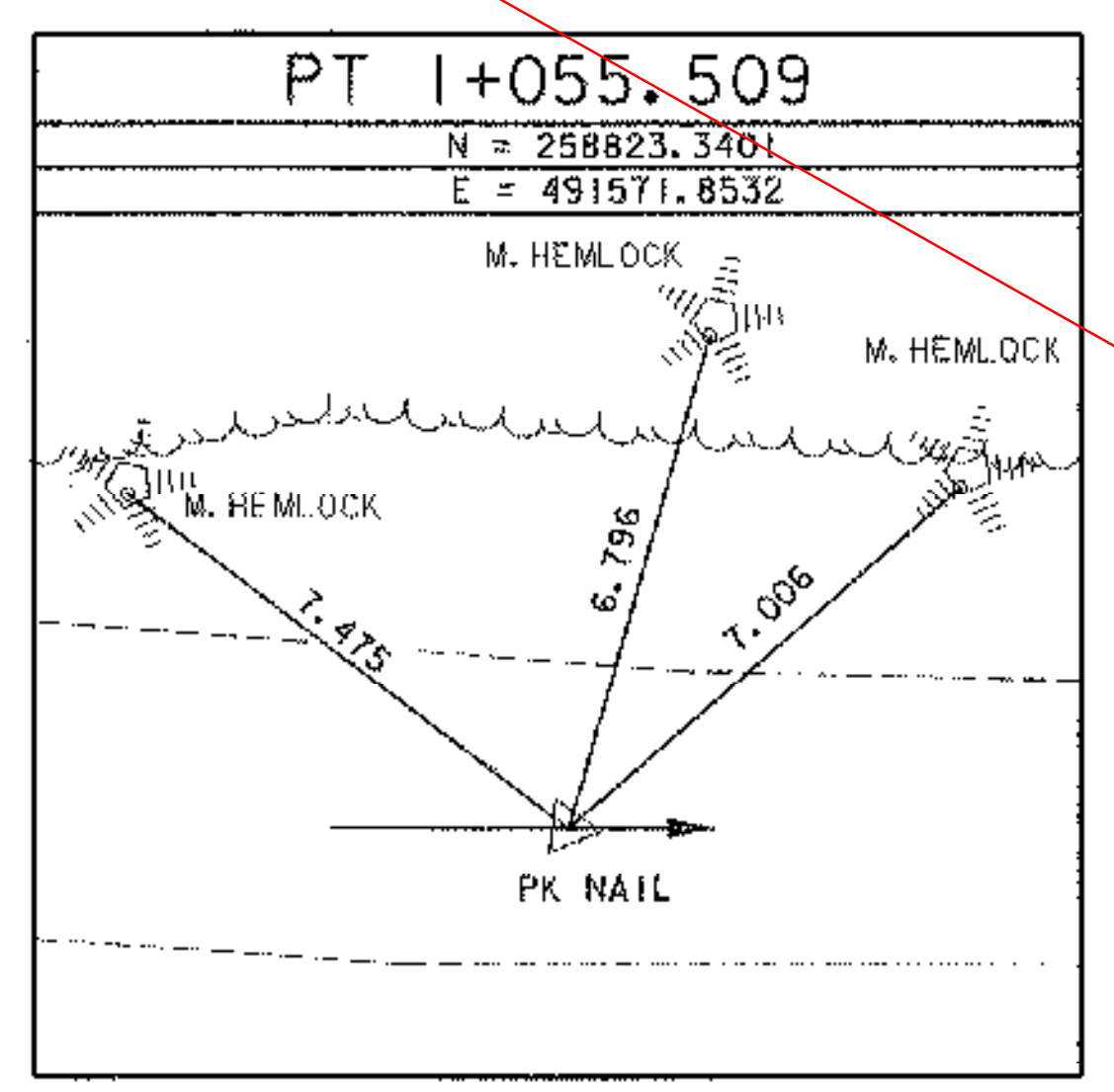
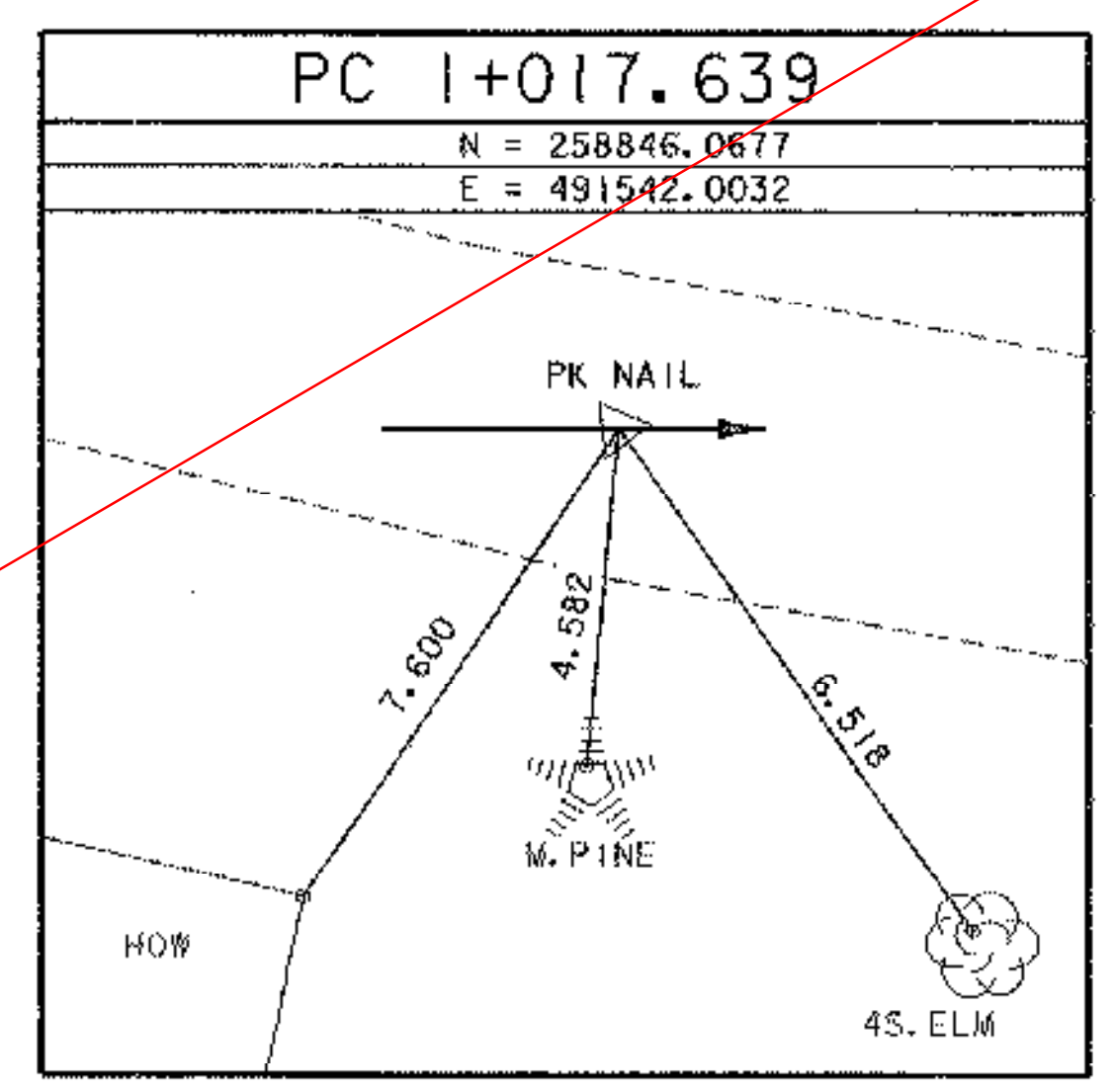
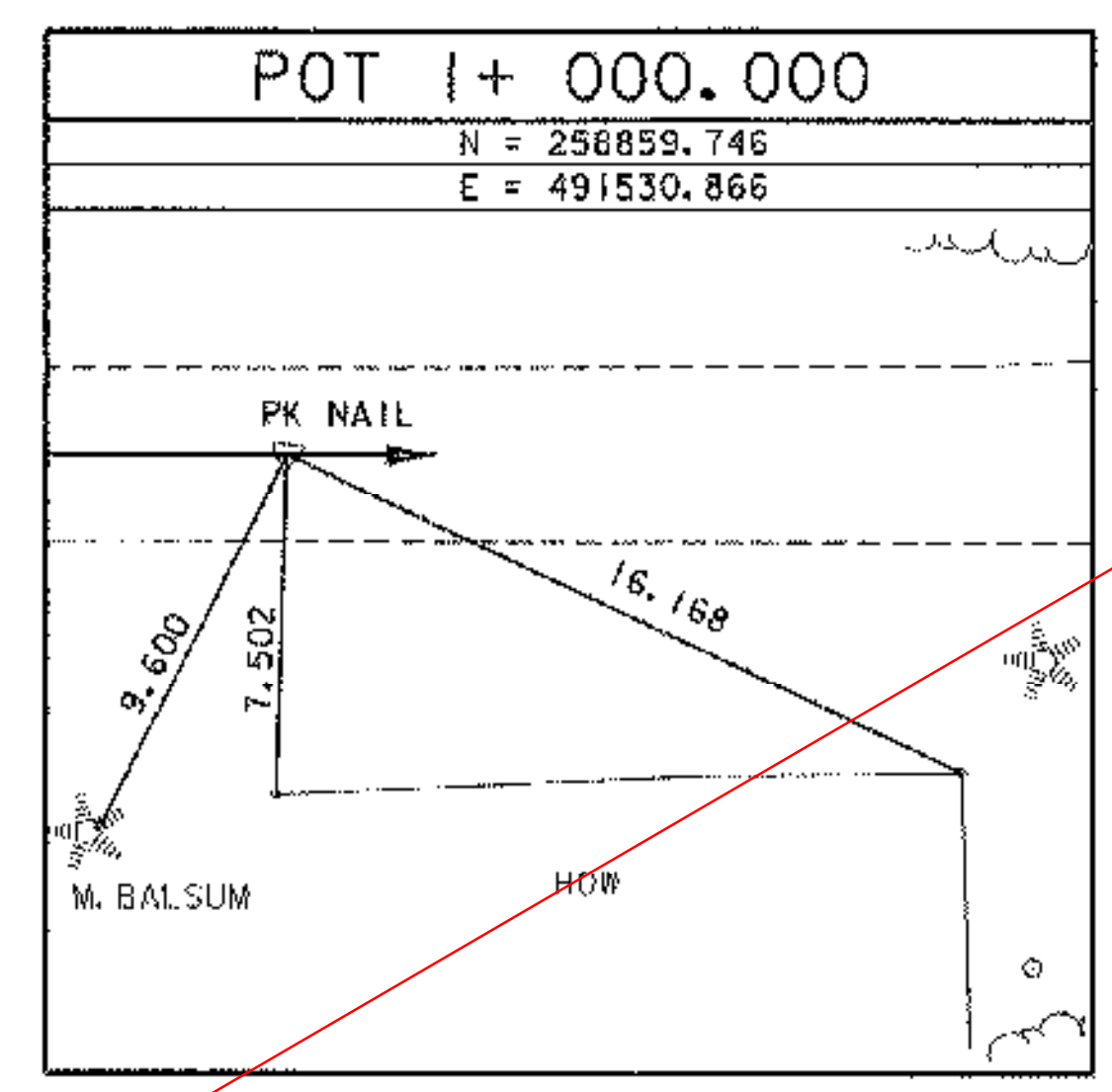

* ALIGNMENT STAKED ON JANUARY 20, 2002 BY R. GILMAN & P. WINTERS

DATUM	
VERTICAL	NAYD 88
HORIZONTAL	NAD 83 (92)

PROJECT NAME:	MONTGOMERY	PLOT DATE:	10-APR-2002
PROJECT NUMBER:	BRO 1448 (20)	DRAWN BY:	J. HULETT
FILE NAME:	94j24\Xj24t1.dgn	CHECKED BY:	P. HODGE
PROJECT LEADER:	R. R. WHITCOMB	SHEET 8	OF 50
DESIGNED BY:	C. CARLSON		