

SOILS INFORMATION:
 THE SOIL CONSERVATION SERVICE HAS MAPPED THE SOILS THROUGHOUT RUTLAND COUNTY. THE SOIL TYPE IDENTIFIED FOR THIS PROJECT SITE IS 18D (WINDSOR LOAMY SAND). THIS SOIL TYPE IS DESCRIBED AS '...VERY DEEP, EXCESSIVELY DRAINED, AND MODERATELY STEEP... AREAS ARE LONG AND NARROW OR IRREGULAR IN SHAPE...TYPICALLY, THIS SOIL IS COVERED BY A THIN LAYER OF UNDECOMPOSED AND MODERATELY DECOMPOSED LEAVES, NEEDLES, AND TWIGS. UNDER THAT LAYER...2 INCHES OF DARK BROWN LOAMY SAND, THE SUBSOIL IS OF YELLOWISH BROWN LOAMY SAND (2 TO 12 INCHES) AND LIGHT OLIVE BROWN SAND (12 TO 24 INCHES), THE SUBSTRATUM IS LIGHT OLIVE BROWN SAND (24 TO 60 INCHES)...PERMEABILITY IS RAPID TO VERY RAPID...EROSION IS A MODERATE HAZARD.'

THE LISTED SOIL ERODIBILITY COEFFICIENT (K-VALUE) FOR THIS SOIL TYPE IS 0.17

NOTES:
 NO RESOURCE AREAS OF SPECIFIC CONCERN HAVE BEEN IDENTIFIED.

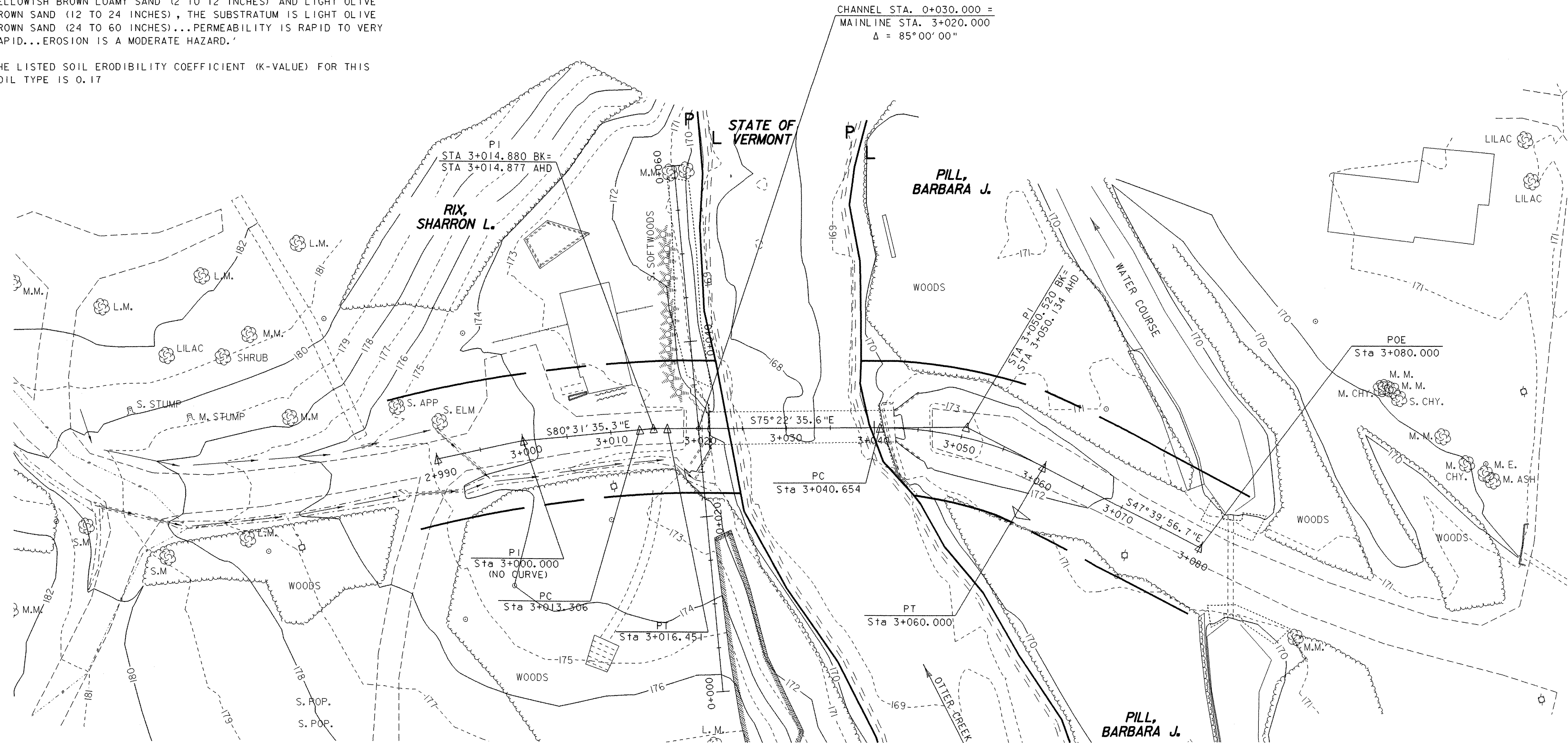
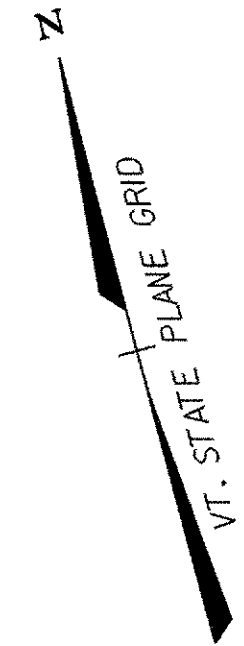

JACKSON, JOAN S. TRUSTEE U/D/T

STATE OF VERMONT

DATUM	
VERTICAL	NAVD 88
HORIZONTAL	NAD 83/92

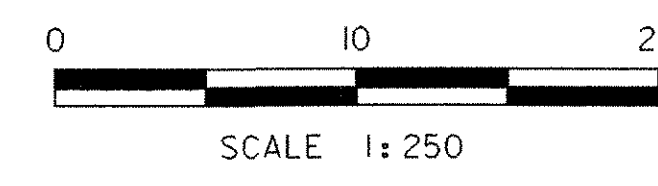

SHEET NAME:	EXISTING CONDITIONS SITE PLAN	
PROJECT NAME:	WALLINGFORD	HIGHWAY NO.: TH 60
PROJECT NUMBER:	BRO 1443(3I)	BRIDGE NO.: 50
		OVER: OTTER CREEK
FILE NAME:	/PW/94j084/sj084ec.dgn	PLOT DATE: 24-OCT-2005
PROJECT MANAGER:	R. WHITCOMB	DRAWN BY: STRI
DESIGNED BY:	STR1	IPARM NAME: sj084ec2.1
		SHEET 16 OF 38