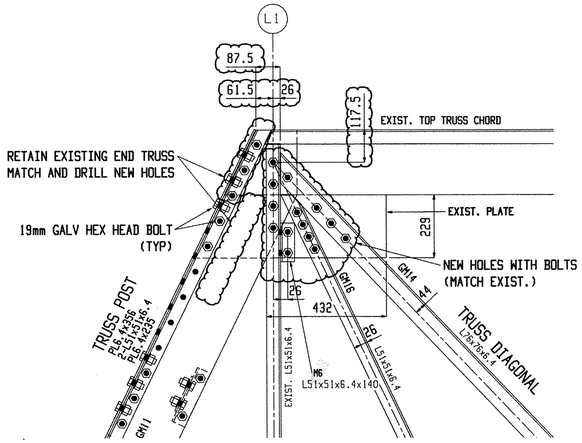


TRUSS_POST_TOP_L1

(SIM L15)

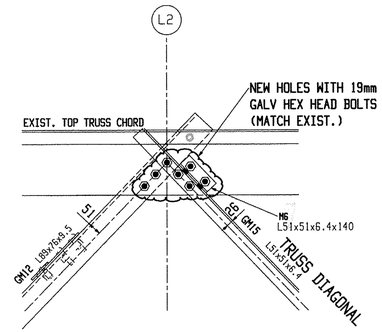


TRUSS_TOP_L2

(SIM L14)

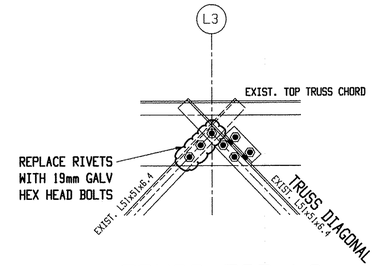


TRUSS_TOP_L3

(SIM L13)

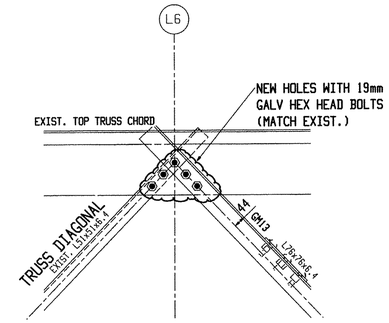


TRUSS_TOP_L6

(SIM L10)

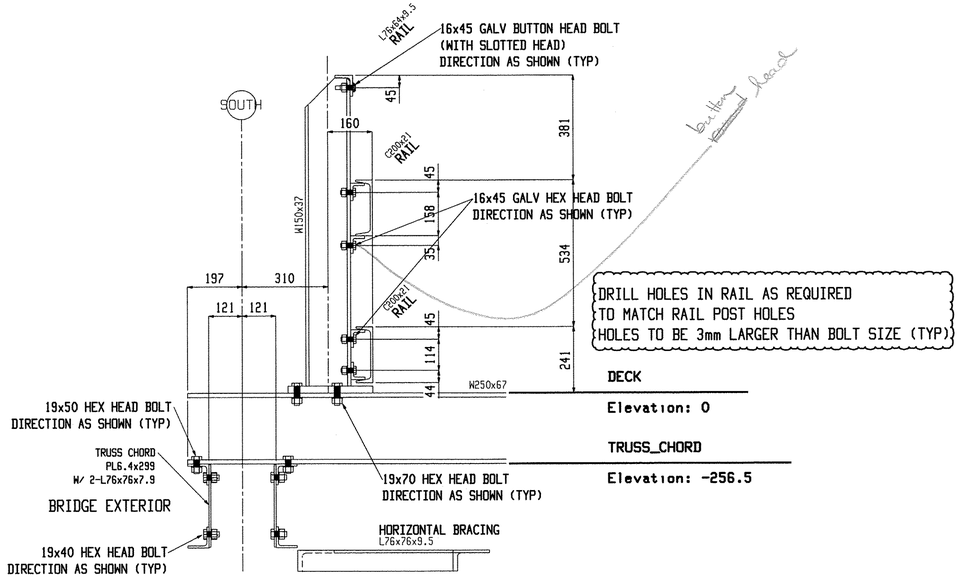


SECTION_1

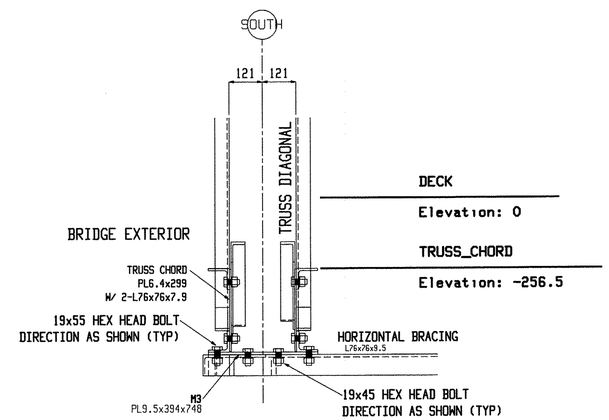


SECTION_2

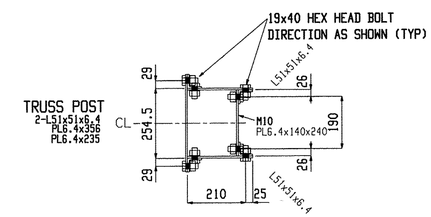


SECTION_3

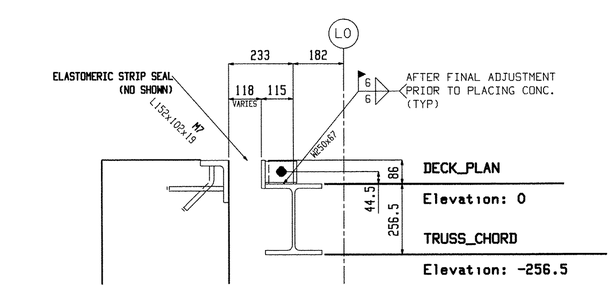


SECTION_4

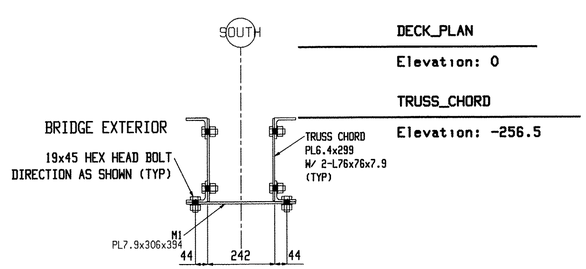


SECTION_5

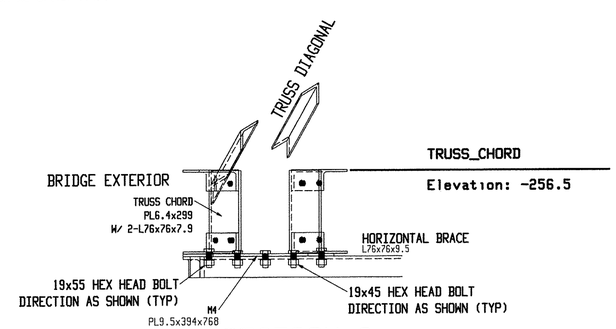


SECTION_6

RECEIVED
CK'D BY ____ CK'D BY ____
NOV 17 2009
APPROVED As Noted
BY DATE

| | | | |
|---|---|---|---|
| **Renaud Bros. Inc.**<br>283 Fort Bridgeman Rd. #2<br>Vernon, VT. 05354<br>Phone 1-802 257-7383 | | | Holes: 21mm UNO |
| | | | BOLTS: 19mm DIA. M164M-I GALV UNO |
| | | | Steel GR: M270M-GR345 UNO |
| | | | Paint: PER SPECS (GREEN) UNO ? product? |
| | Rev.No: | Date: | Surface Prep: PER SPECS |
| Project:<br>DUMMERSTON BRIDGE<br>DUMMERSTON, VT | Date: 9-9-09 | | Job No. BHO 1442 (28) |
| | DWN. BY: EG | Checked: MRS | Sheet No. E5 |

Nov 06 2009 10:56:19 AM