



CONTROL #2

"F 33 1942"
ELEV: 356.5739

RECOVERED AS DESCRIBED WITH THE FOLLOWING ADDITION. TO REACH FROM THE INTERSECTION OF VT ROUTES 8 AND 100 IN HEARTWELLVILLE GO SOUTHEAST ALONG VT ROUTE 100 FOR 4.9 MI (7.9 KM) TO THE INTERSECTION OF TUNNEL ROAD RIGHT, IN READSBORO VILLAGE. TURN RIGHT AND GO SOUTH ALONG TUNNEL ROAD FOR 0.5 MI (0.8 KM) TO THE SITE OF THE MARK ON THE LEFT.

*ALL THAT THIS POINT WAS USED FOR WAS FOR ELEVATION.

POINT #9 NOT SHOWN ON LAYOUT

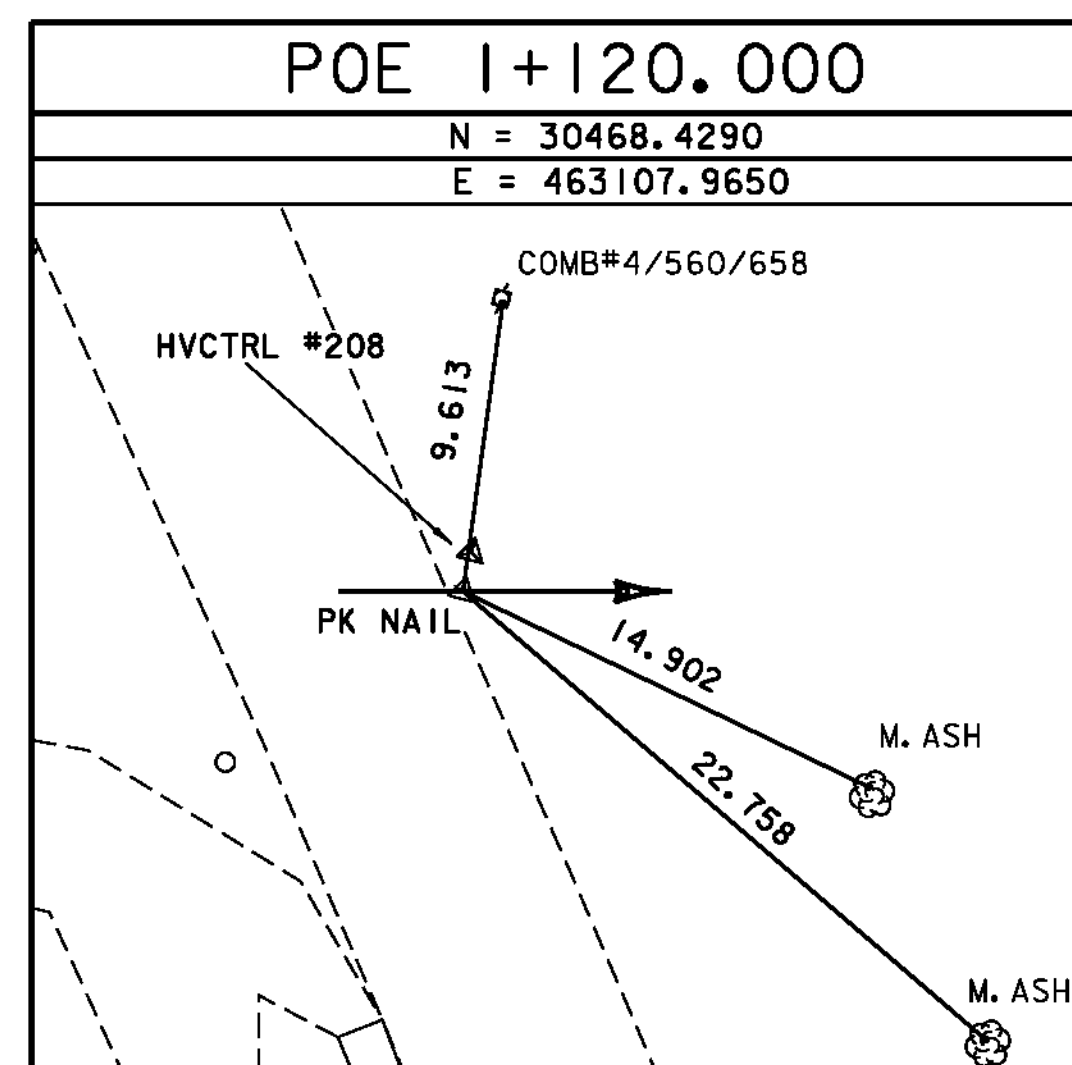
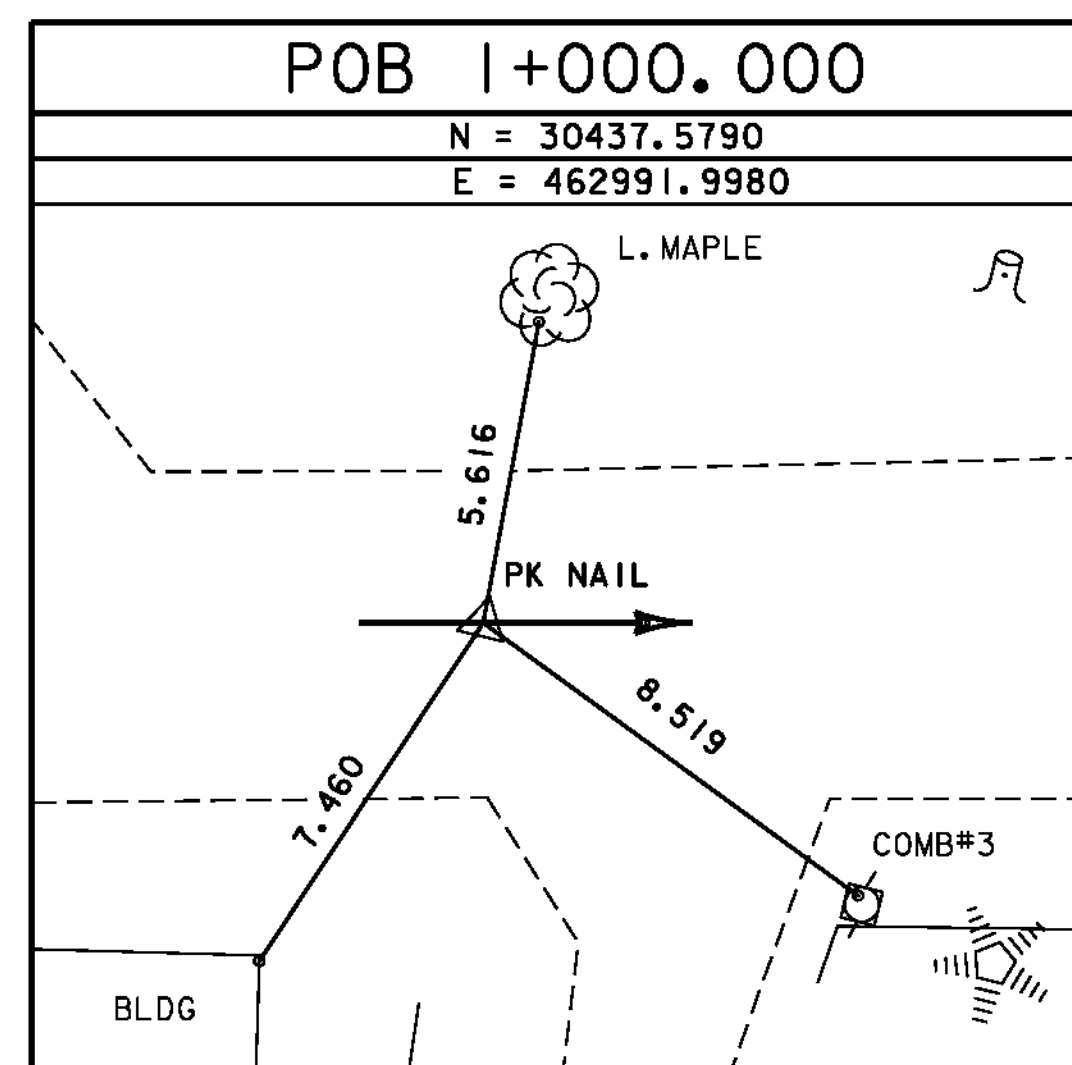
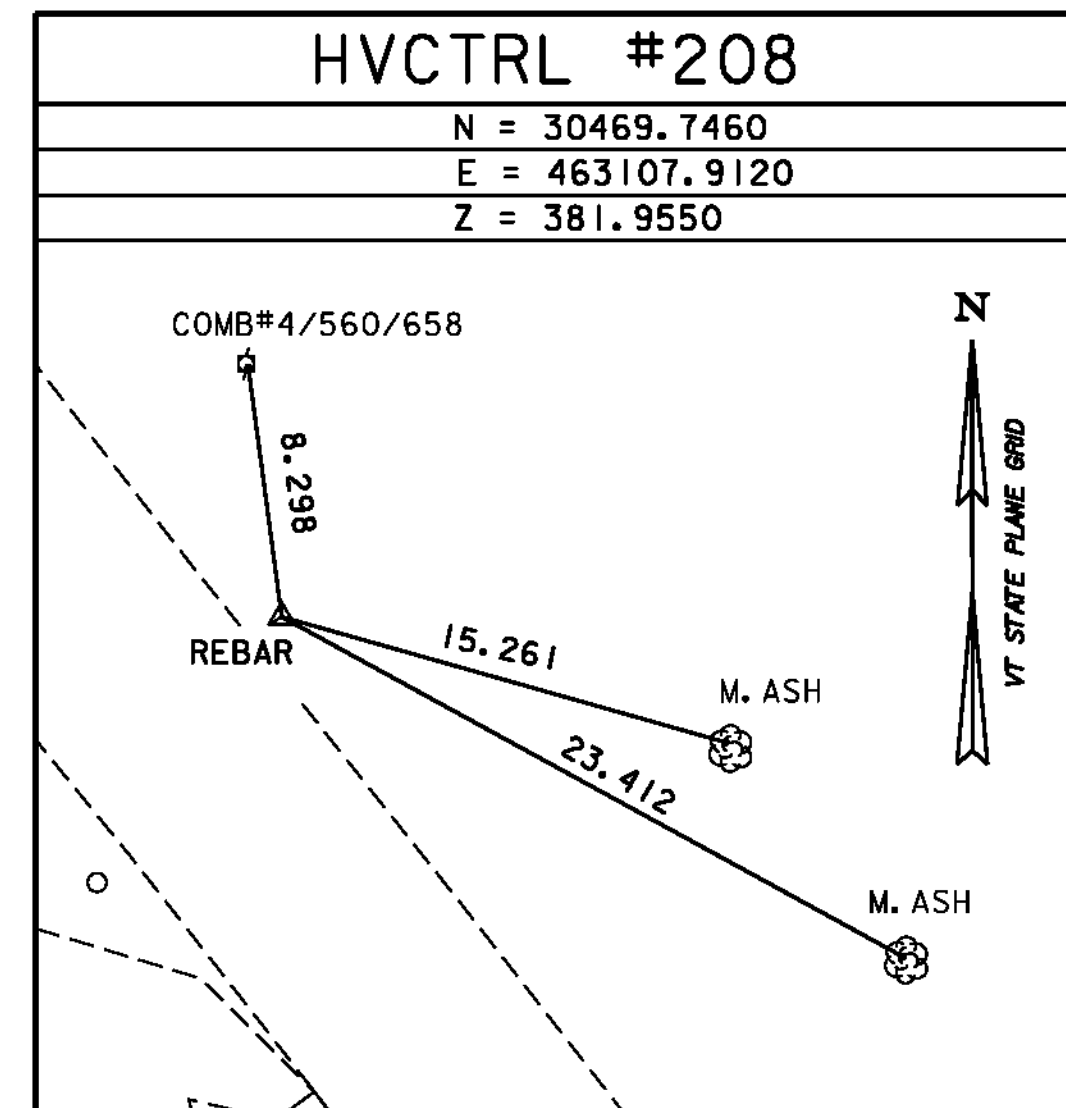
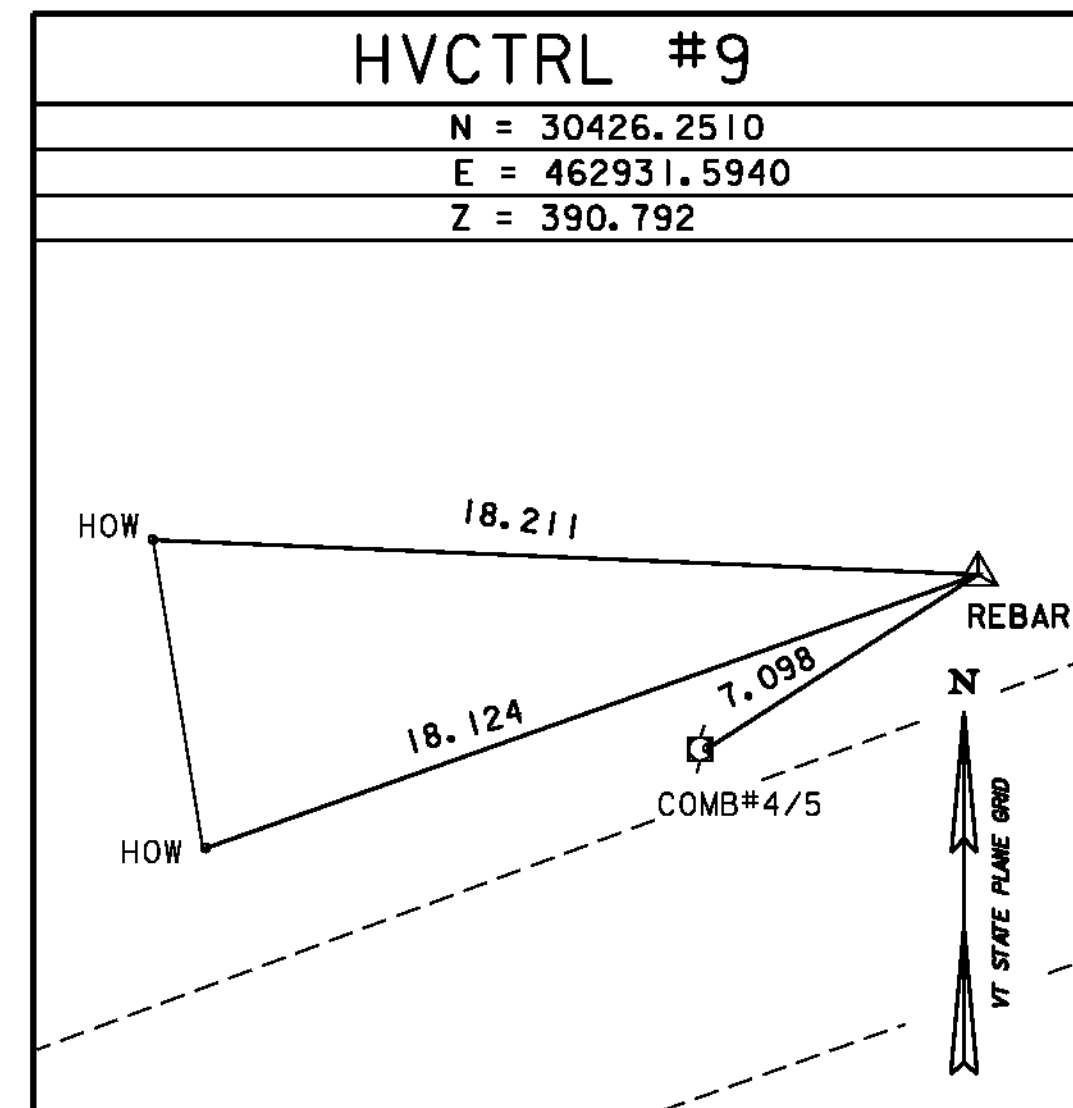
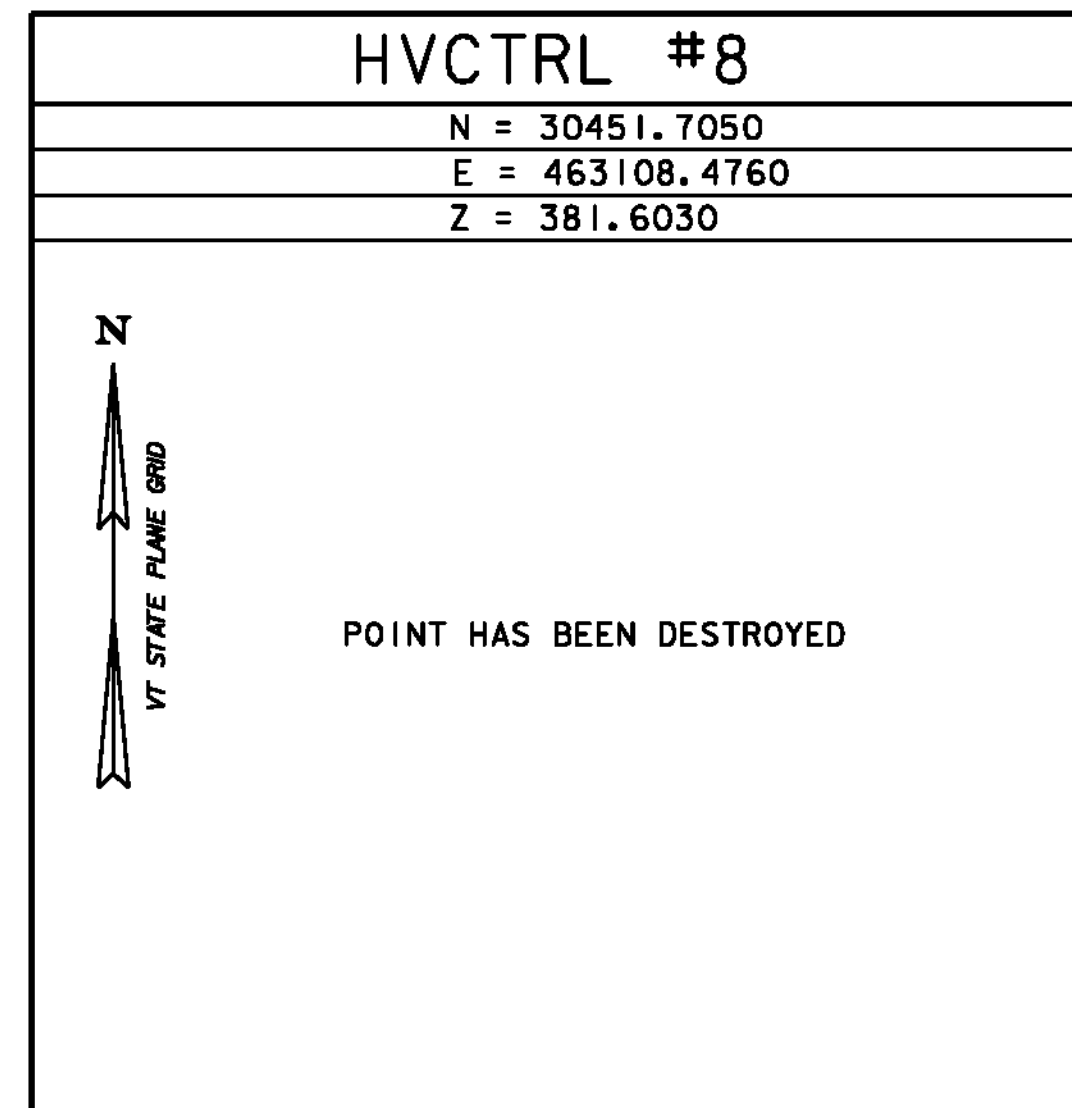

DATUM	
VERTICAL	NAVD 88
HORIZONTAL	NAD 83 (92)

PROJECT NAME:	READSBORO
PROJECT NUMBER:	BRO 1441(25)
FILE NAME:	xj070+1.dgn
PROJECT LEADER:	Chris Williams
DESIGNED BY:	H.I.SALLS
Tie Sheet	
PLOT DATE:	05-JAN-2010
DRAWN BY:	J.HULETT
CHECKED BY:	P.HODGE
SHEET	8 OF 60