

STATE OF VERMONT AGENCY OF TRANSPORTATION

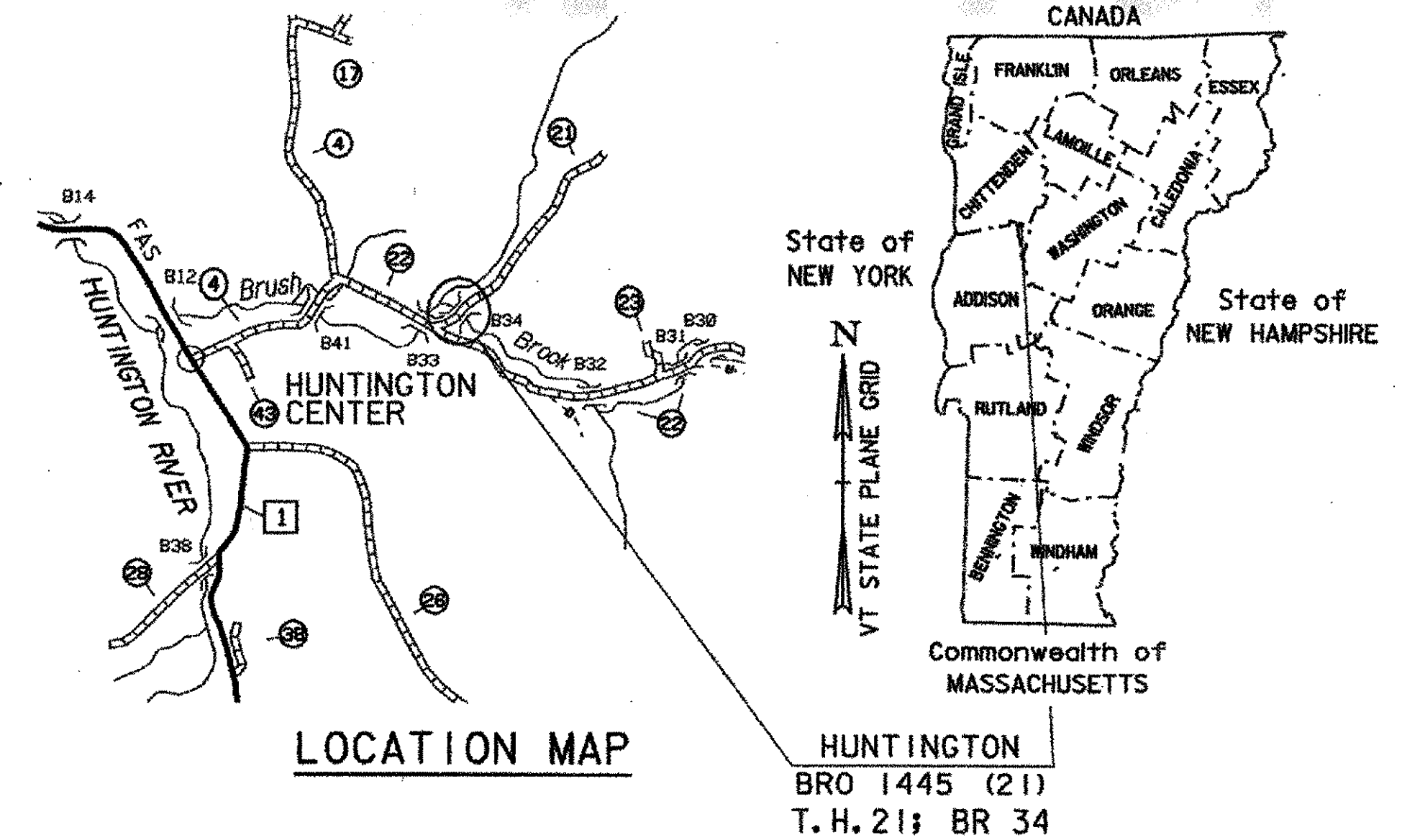

PROPOSED IMPROVEMENT BRIDGE PROJECT TOWN OF HUNTINGTON COUNTY OF CHITTENDEN



INDEX OF SHEETS

1. TITLE SHEET
2. PRELIMINARY INFORMATION SHEET
- 3-4. QUANTITY SHEETS
- 5-6. R. O. W. SHEETS
7. TIE SHEET
8. LAYOUT SHEET
9. PROFILE SHEET
- 10-11. BORING INFORMATION SHEETS
12. PLAN AND ELEVATION
13. EROSION CONTROL SHEET
14. RESOURCES SHEET
15. PROJECT NOTES
16. SLAB DETAILS
17. ABUTMENT NO. 1 DETAILS
18. ABUTMENT NO. 2 DETAILS
19. WINGWALL DETAILS
20. FOOTING REINFORCING DETAILS
21. MISCELLANEOUS PROJECT DETAILS
22. REINFORCING STEEL SCHEDULE
23. ADDITIONAL ROADWAY DETAILS
- 24-27. MAINLINE CROSS SECTIONS
- 28-34. CHANNEL CROSS SECTIONS

ROUTE NO : T. H. 21, CLASS 3 BRIDGE NO : 34

PROJECT LOCATION : BEGINNING NEAR THE INTERSECTION OF T.H. 21 AND T. H. 22
AND CONTINUING NORTHEASTERLY 0.067 KM ON T.H. 21.
PROJECT DESCRIPTION : REPLACEMENT OF THE EXISTING BRIDGE WITH A NEW STRUCTURE,
WITH RELATED APPROACH ROADWAY AND CHANNEL WORK.

LENGTH OF STRUCTURE : 9.600 METERS
LENGTH OF ROADWAY : 57.300 METERS
LENGTH OF PROJECT : 66.900 METERS

LIST OF STANDARDS

B-12M	01-03-00
B-71M	03-01-01
E-100M	06-13-97
E-101M	05-30-03
E-102M	06-30-03
E-102AM	06-13-97
E-121M	06-13-97
E-143M	06-13-97
E-160M	06-13-97
G-1M	01-03-00
G-1dM	01-03-00
J-3M	06-13-97
SB-R6-82M	07-10-97
T-1M	06-13-97
T-2M	06-13-97

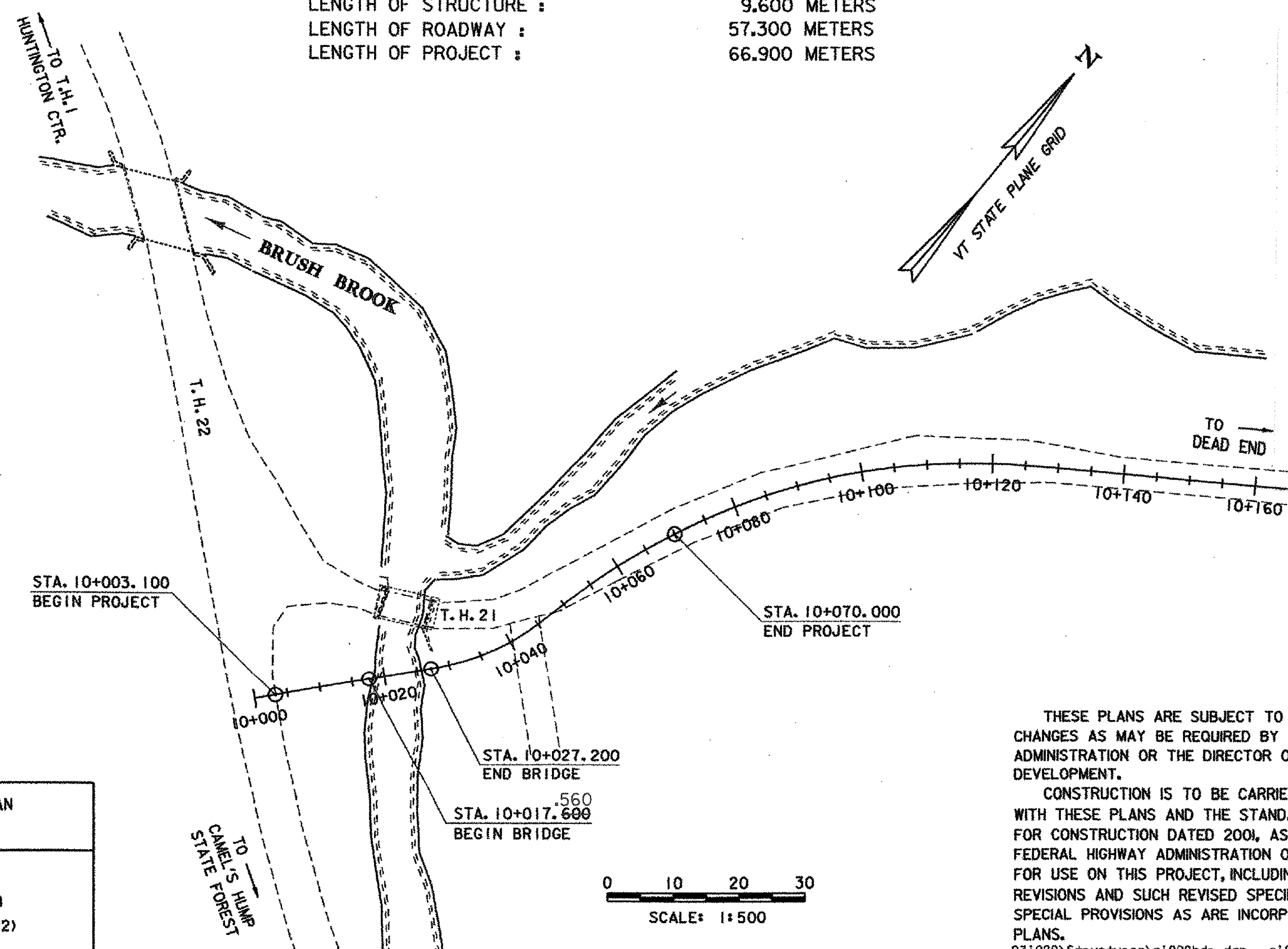

RECORD PLANS

CONTRACTOR: PARENT CONSTRUCTION, INC. -HINESBURG, VT

RESIDENT ENGINEER: DAVID F. HALE

CONSTRUCTION BEGAN: JUNE 3, 2004

CONSTRUCTION COMPLETE: NOVEMBER 5, 2004

RECORD PLANS BY: D. HALE

I HEREBY CERTIFY THAT ALL THE CONSTRUCTION REQUIRED BY THIS SET OF DRAWINGS HAS BEEN ACCOMPLISHED AS INDICATED HEREIN.

BY *David F. Hale* RESIDENT ENGINEER
DATE 1-5-06

NOTE: Any further information concerning final quantities, amounts or other details relative to this project may be found at Central Files in the electronic archives.

CONVENTIONAL SYMBOLS

COUNTY LINE	
TOWN LINE	
LIMITS OF ACCESS	
POINT OF ACCESS	
FENCE LINE	
STONE WALL	
TRAVELED WAY	
GUARD RAIL	
RAILROAD	
SURVEY LINE	
CULVERT	
POWER POLE	
TELEPHONE POLE	
TREES	
CONTROL OF ACCESS	
PROPERTY LINE	
R.O.W. TAKING LINE	
SLOPE RIGHTS	
TOP OF CUT	
TOE OF SLOPE	

SURVEYED BY :	R. GILMAN
SURVEYED DATE :	12/93
DATUM	
VERTICAL	NAVD 88
HORIZONTAL	NAD 83 (92)



THESE PLANS ARE SUBJECT TO SUCH ENGINEERING CHANGES AS MAY BE REQUIRED BY THE FEDERAL HIGHWAY ADMINISTRATION OR THE DIRECTOR OF PROJECT DEVELOPMENT.

CONSTRUCTION IS TO BE CARRIED ON IN ACCORDANCE WITH THESE PLANS AND THE STANDARD SPECIFICATIONS FOR CONSTRUCTION DATED 2001, AS APPROVED BY THE FEDERAL HIGHWAY ADMINISTRATION ON JANUARY 4, 2001 FOR USE ON THIS PROJECT, INCLUDING ALL SUBSEQUENT REVISIONS AND SUCH REVISED SPECIFICATIONS AND SPECIAL PROVISIONS AS ARE INCORPORATED IN THESE PLANS.

93\029\Structures\sj029bdr.dgn sj02911.1 12-JAN-2004

Metric

UNLESS NOTED OTHERWISE
STATIONS ARE IN KILOMETERS
ELEVATIONS ARE IN METERS
DIMENSIONS ARE IN MILLIMETERS

DIRECTOR OF PROJECT DEVELOPMENT	
APPROVED <i>[Signature]</i>	DATE 1/13/04
PROJECT MANAGER : R. R. WHITCOMB	
PROJECT NAME : HUNTINGTON	
PROJECT NUMBER : BRO 1445 (21)	
SHEET 1 OF 34 SHEETS	