Metric

REMOVAL OF EXISTING GUARD RAIL
STA 1+076 LT - STA 1+082 LT
STA 1+078 RT - STA 1+082 RT
STA 1+108 RT - STA 1+110 RT
STA 1+108 LT - STA 1+113 LT

HEAVY DUTY STEEL BEAM GUARD RAIL
STA 1+063.5 RT - STA 1+082.0 RT
STA 1+065.5 LT - STA 1+081.0 LT
STA 1+108.0 RT - STA 1+118.6 RT
STA 1+108.6 LT - STA 1+124.2 LT

BRIDGE RAILING - HEAVY DUTY STEEL BEAM FASCIA MOUNTED W/ STEEL TUBING W/ HANDRAIL
STA 1+081.2 LT - STA 1+108.6 LT
STA 1+082.0 RT - STA 1+108 RT

ANCHORS FOR STEEL BEAM GUARD RAIL
STA 1+065.5 RT
STA 1+067.5 LT
STA 1+116.6 RT
STA 1+122.2 LT

DRILLING AND BLASTING OF SUBGRADE
STA 1+130 - STA 1+150

REMOVE FENCE
STA 1+~~120~~ 125 RT - STA 1+~~160~~ 155 RT

DRIVE GATE (ALUMINUM) (MOD)
STA 1+119 RT - STA 1+125 RT
STA 1+056 RT - STA 1+063 RT

REMOVE AND RESET FENCE
STA 1+115 LT - STA 1+160 LT
STA 1+139 LT - STA 1+156.5 LT
(ELECTRIC & BARBED WIRE FENCE)

CONSTRUCT DRIVES (GRAVEL)
STA 1+059 RT
STA 1+121 RT

CONSTRUCT STONE FILL, TYPE I DITCH
STA 1+050 LT - STA 1+~~070~~ 077.7 LT
STA 1+~~127.5~~ 126.1 LT - STA 1+160 LT

NEW BARBED WIRE FENCE (2 STRANDS)
STA 1+124.5 RT - STA 1+160 RT

SOLID ROCK EXCAVATION
STA 1+110 LT - STA 1+128 LT

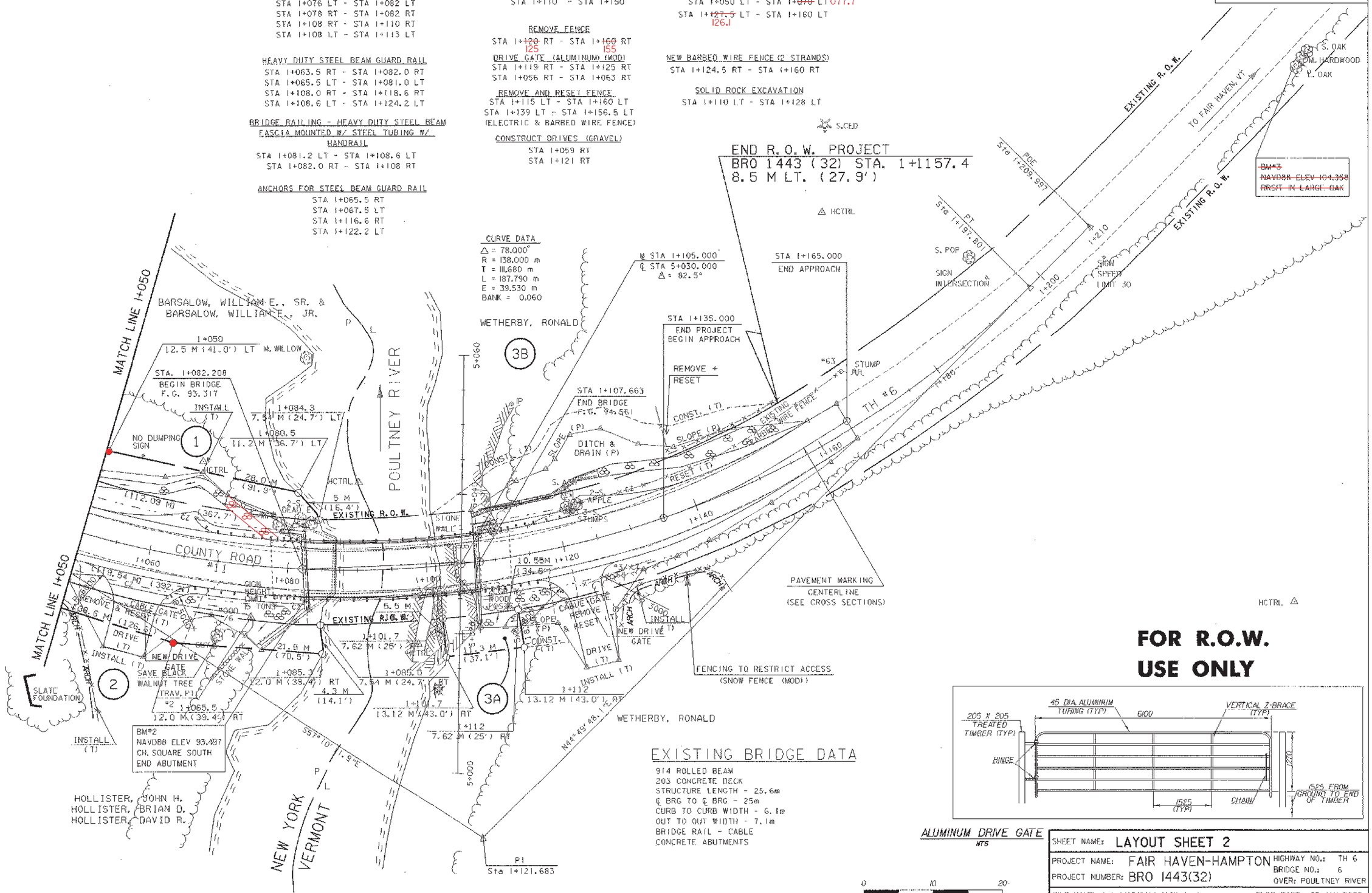

EXISTING BRIDGE DATA
914 ROLLED BEAM
203 CONCRETE DECK
STRUCTURE LENGTH - 25.6m
℄ BRG TO ℄ BRG - 25m
CURB TO CURB WIDTH - 6.1m
OUT TO OUT WIDTH - 7.1m
BRIDGE RAIL - CABLE
CONCRETE ABUTMENTS

FOR R.O.W. USE ONLY

ALUMINUM DRIVE GATE
NTS

SHEET NAME: LAYOUT SHEET 2	
PROJECT NAME: FAIR HAVEN-HAMPTON	HIGHWAY NO.: TH 6
PROJECT NUMBER: BRO 1443(32)	BRIDGE NO.: 6
	OVER: POULTNEY RIVER
FILE NAME: /stri/93j021/sj021bdr.dgn	PLOT DATE: 28-JAN-2003
PROJECT MANAGER: G.S. ROGERS	DRAWN BY: STRI
DESIGNED BY: C. MEUNIER	IPARM NAME: sj021row2.1
R.O.W. SHEET 8 OF 9 SHEETS	SHEET 7 OF 53