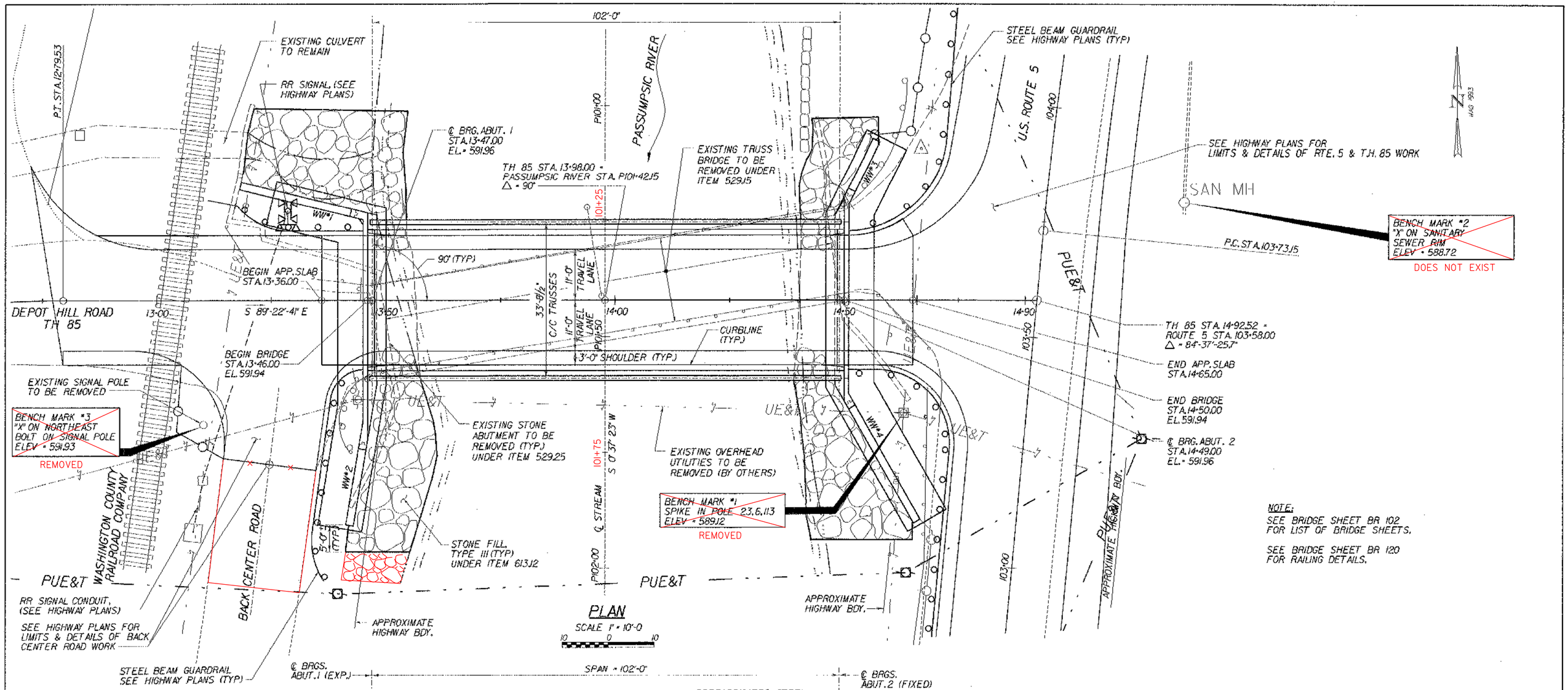

STATE OF VERMONT
AGENCY OF TRANSPORTATION

Town Of ST. JOHNSBURY	Bridge No. 29
	Log Sta.
Highway No. T.H. 85	Surv. Sta.
DEPOT HILL ROAD OVER THE PASSUMPSIC RIVER	
PLAN AND ELEVATION	
Designed By M. SMULLEN	Drawn by Wm WEATHERBY
Checked By M. OLSTAD Date 7/2003	Bridge Design Supervisor P. HALSTEAD Date 9/2006
PROJECT ST. JOHNSBURY	PROJECT NO. BRO 1447(19)
I.G.C. Info.	
Bridge Sheet No. BR100	Sheet 33 OF 72

CHA
CLOUGH HARBOUR & ASSOCIATES LLP
www.cloughharbour.com

DATE / TIME 12/20/2006
USER <2467