

**LATTICE DETAIL**  
(TYP @ EACH TRUSS END)  
SCALE: 1/4" = 1'-0"

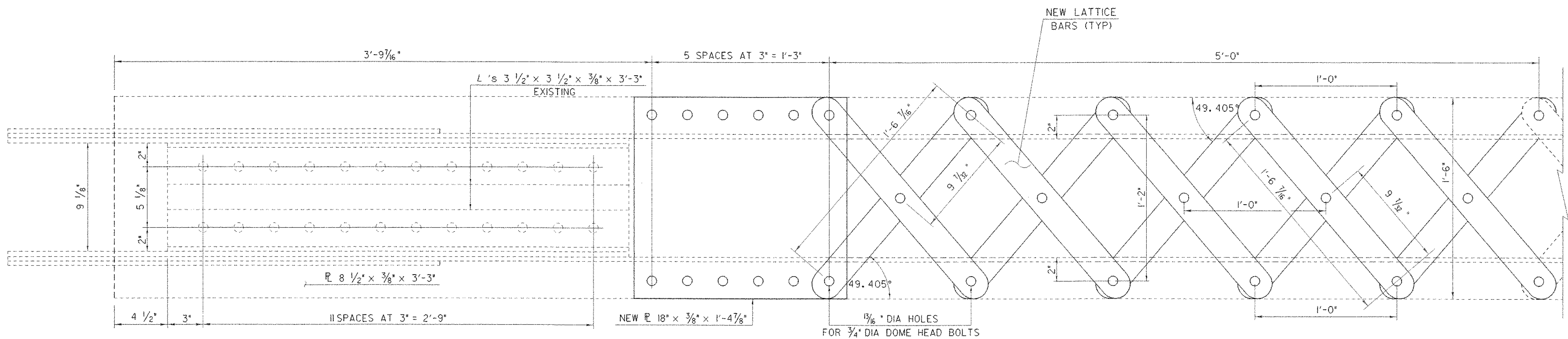

**SECTION A-A**  
SCALE: 3" = 1'-0"

**LATTICE NOTES**

1. THE LATTICE BARS ARE TO BE REPLACED IN MEMBERS 1 AND 25 OF EACH TRUSS FOR A MINIMUM DISTANCE OF 5'-0" ALONG THE BOTTOM OF THE TOP CHORD. (AS SHOWN)
2. THE LATTICE MEMBERS SHALL BE REPLACED IN KIND.
3. THE RESIDENT ENGINEER SHALL DETERMINE IF ANY ADDITIONAL LATTICE MEMBERS NEED REPLACEMENT.

SHEET NAME: <b>LATTICE DETAILS</b>		
PROJECT NAME: <b>JOHNSON</b>	HIGHWAY NO.: <b>TH 2</b>	BRIDGE NO.: <b>6</b>
PROJECT NUMBER: <b>BHO 1448(18)</b>	OVER: <b>THE LAMOILLE RIVER</b>	
FILE NAME: /str1/90j067/sj067sup.dgn	PLOT DATE: <b>02-SEP-2005</b>	
PROJECT MANAGER: <b>R. WHITCOMB</b>	DRAWN BY: <b>J. GILMORE</b>	
DESIGNED BY: <b>C. MEUNIER</b>	IPARM NAME: <b>sc067cbr.l</b>	
BRIDGE SHEET NUMBER:	SHEET <b>29</b> OF <b>73</b>	