

TYPICAL CONDITIONS - SEE 1/W7, 2/W7, 3/W7

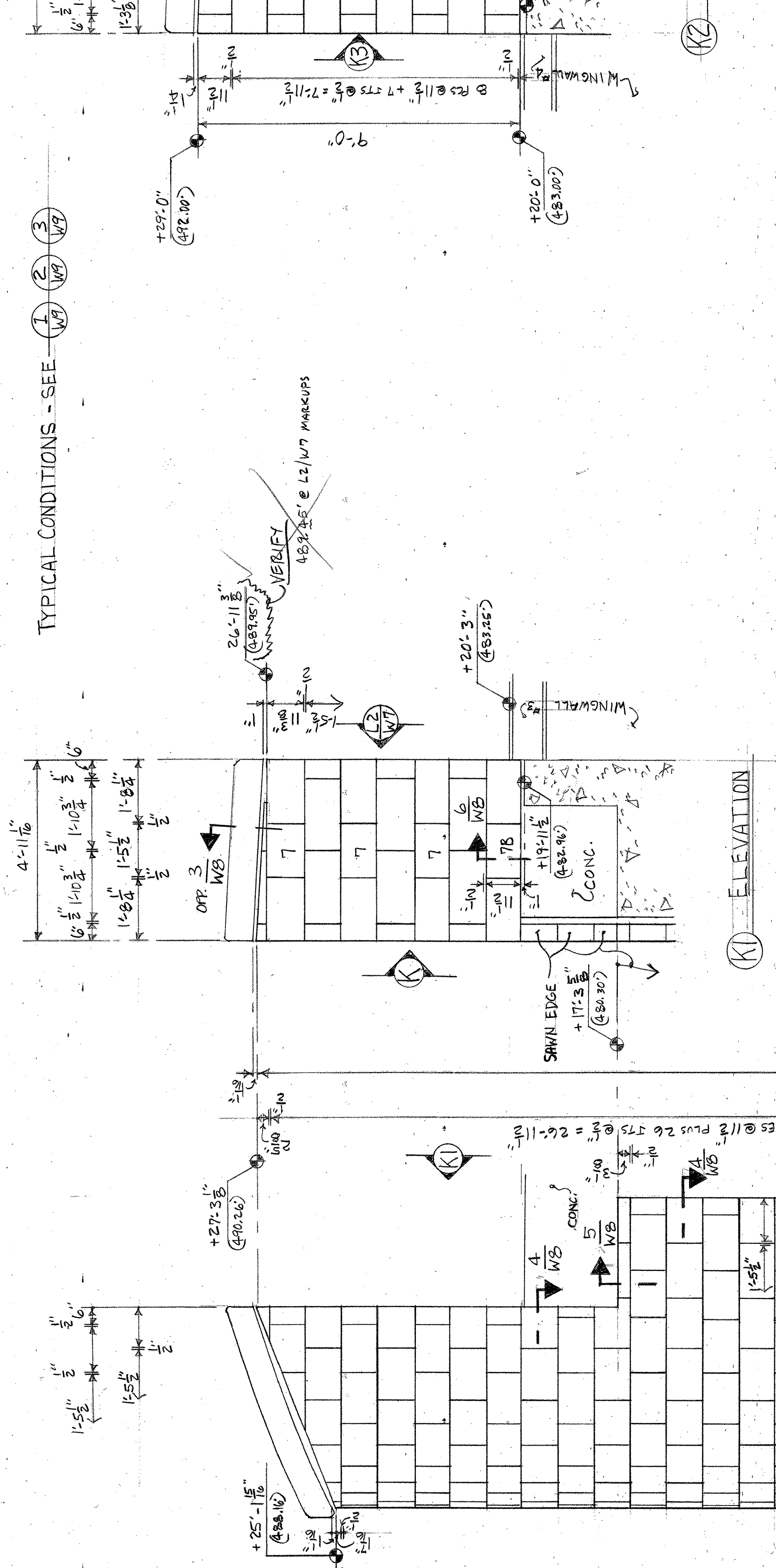

(K1) ELEVATION

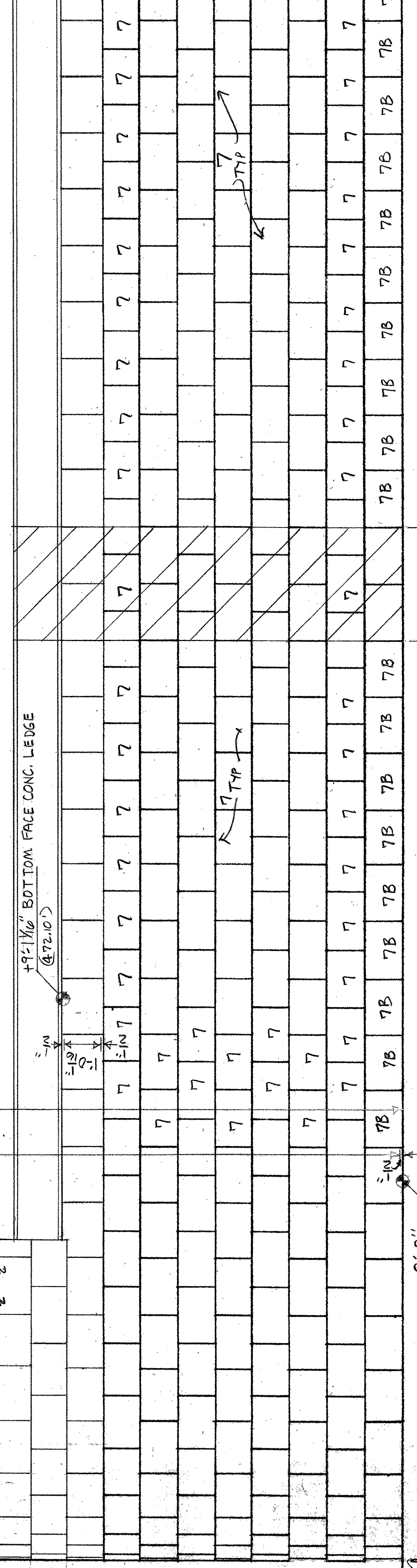

17 PIECES @ 1'-5 1/2" PLUS 16 JTS @ 1/2" = 25'-5 1/2"  
 24 PIECES @ 1'-5 1/2" PLUS 23 JTS @ 1/2" = 35'-0"  
 (1ST COURSE) (2ND COURSE)

DIMENSIONS THIS AREA AS FLAT 'OPENED'

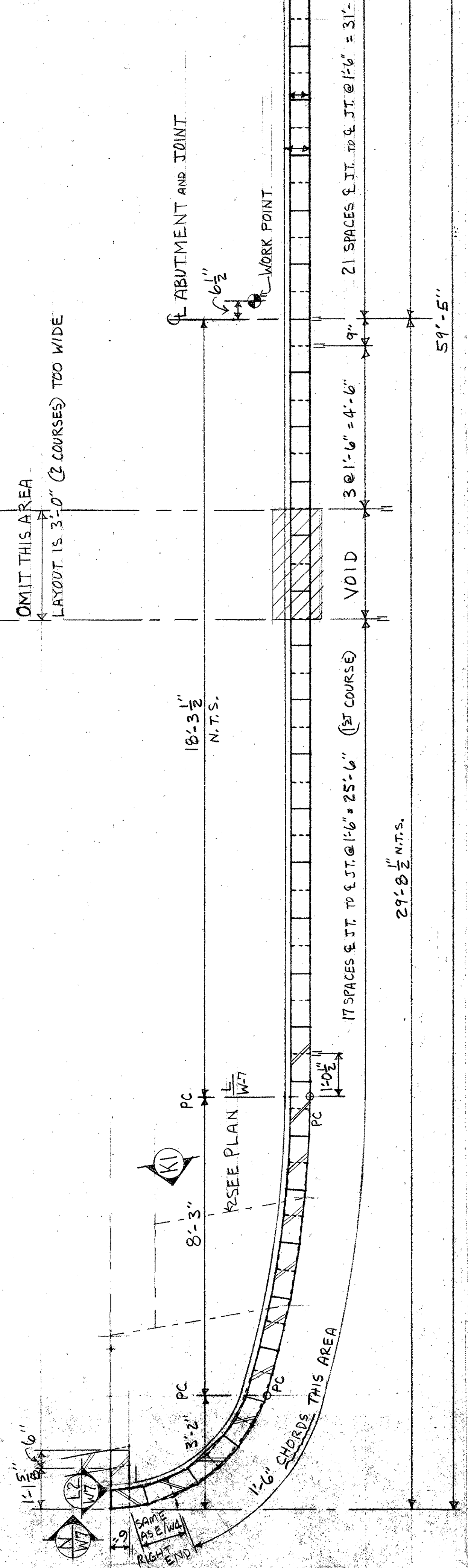

(K) PLAN & ELEVATION

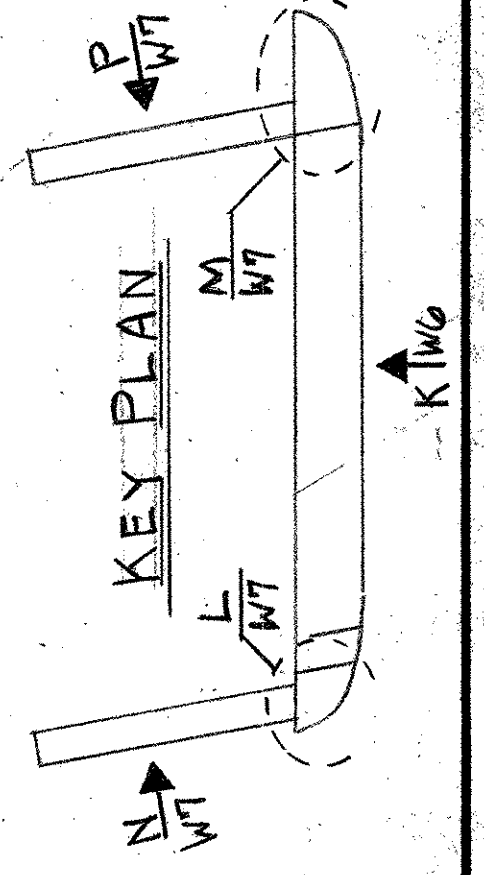

PC = POINT OF CURVATURE  
 SC = POINT OF SPREAD CUT

NOTE: This shop drawing represents the proposed construction of the work shown. It is the responsibility of the contractor to verify all dimensions and conditions before construction. Approval does not constitute a warranty of any kind, and no liability shall be assumed by the drafter for any errors or omissions. The contractor shall be responsible for obtaining all necessary permits and approvals. The contractor shall be responsible for the safety of all workers and the public. The contractor shall be responsible for the protection of all existing utilities and structures. The contractor shall be responsible for the cleanup of all construction debris. The contractor shall be responsible for the payment of all taxes and fees. The contractor shall be responsible for the completion of all work within the specified time frame. The contractor shall be responsible for the maintenance of all records and documents. The contractor shall be responsible for the coordination of all trades. The contractor shall be responsible for the communication with the owner and architect. The contractor shall be responsible for the resolution of all disputes. The contractor shall be responsible for the compliance with all applicable laws and regulations. The contractor shall be responsible for the protection of the environment. The contractor shall be responsible for the safety of the community. The contractor shall be responsible for the quality of the work. The contractor shall be responsible for the cost of the work. The contractor shall be responsible for the schedule of the work. The contractor shall be responsible for the overall success of the project.