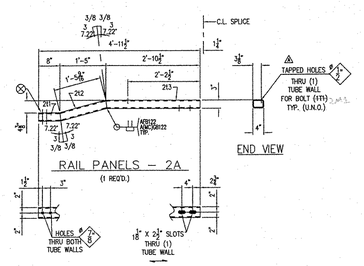

RAIL PANELS – 2A
(1 REQ'D.)

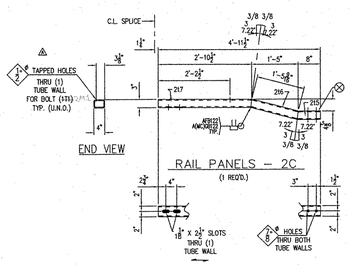

RAIL PANELS – 2C
(1 REQ'D.)

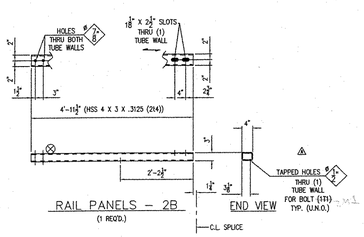

RAIL PANELS – 2B
(1 REQ'D.)

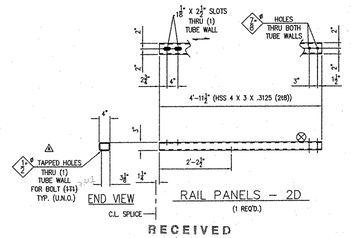

RAIL PANELS – 2D
(1 REQ'D.)

RECEIVED
CK'D BY EK OK'D BY RSW
AUG 07 2007
RESUBMIT_____ APPROVED
BY CPW DATE 8/17/07

SHOP NOTE
⊗ – INDICATES LOCATION
OF SHIPPING PIECE MARK

MK.	QTY.	DESCRIPTION	MATERIAL	LENGTH	REMARKS	PART NO.
2A	1	RAIL PANEL			4'-11 1/2"	
2I1	1	HSS 4 X 3 X 5/16	A500 GR B	0'-8 3/8	SHAPE CUT; A123-HDG, CVN	
2I2	1	HSS 4 X 3 X 5/16	A500 GR B	1'-5 15/16	SHAPE CUT; A123-HDG, CVN	
2I3	1	HSS 4 X 3 X 5/16	A500 GR B	2'-10 1/2	SHAPE CUT; A123-HDG, CVN	
2B	1	RAIL PANEL			4'-11 1/2"	
2I4	1	HSS 4 X 3 X 5/16	A500 GR B	4'-11 1/2	A123-HDG, CVN	
2C	1	RAIL PANEL			4'-11 1/2"	
2I5	1	HSS 4 X 3 X 5/16	A500 GR B	0'-8 3/8	SHAPE CUT; A123-HDG, CVN	
2I6	1	HSS 4 X 3 X 5/16	A500 GR B	1'-5 15/16	SHAPE CUT; A123-HDG, CVN	
2I7	1	HSS 4 X 3 X 5/16	A500 GR B	2'-10 1/2	SHAPE CUT; A123-HDG, CVN	
2D	1	RAIL PANEL			4'-11 1/2"	
2I8	1	HSS 4 X 3 X 5/16	A500 GR B	4'-11 1/2	A123-HDG, CVN	
2F1	16	PLATE WASHERS			0'-8"	
2I1	16	1/4 X 3 X 3	A709 GR 50	0'-8	A123-HDG	
2G1	8	PLATE WASHERS			0'-8"	
2I2	8	3/8 X 3	A709 GR 50	0'-3	A123-HDG	
2N1	10	FIELD BOLT				
2N1	10	M1134 [illegible]	A307 GR A		(03); A153-HDG	
2N1	10	FIELD BOLT				
2N1	10	T/C W/H FLAT WASHER	F844		(03); A153-HDG	
2N1	10	FIELD BOLT				
2N1	10	1/2#	A53 GR B SCH 40	0'-0 1/2	(03); A123-HDG	

NOTE: ALL MATERIAL SPECIFICATION DESCRIPTIONS ARE ASTM, UNLESS OTHERWISE NOTED.

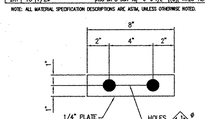

16 – PLATE WASHERS – 2F1

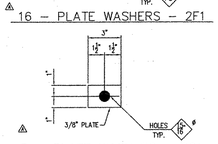

8 – PLATE WASHERS – 2G1

– SEE SHEET NO. 1 FOR GENERAL NOTES

REV.	DESCRIPTION	DATE	DET.	CKD.
1	PER APPROVAL	7/20/07	JEB	TSF

THE O.S. BROWN COMPANY
300 S. CHERRY STREET
PICKERINGTON, OHIO 43147
419.207.3300
FAX: 419.207.0332
WWW.OSBROWN.COM

	ITEM	QUANTITY
LOCATION — TOWNS OF NEW HAVEN & WEYBRIDGE	–	–
BRIDGE — 26	–	–
PROJECT — ROUTE NO. 17/7/11, CL3	–	–
F.A.P. NO. — BHO-BTN 2005(1)	–	–
P.O. NO. — –	–	–
DESIGNER — VERMONT DEPARTMENT OF TRANSPORTATION	–	–
CUSTOMER — CONTRACTORS CRANE SERVICE, LLC	–	–

DESCRIPTION: RAIL PANEL DETAILS
ADDISON COUNTY, VT

SCALE	DRAWN BY	CHECKED BY	DATE
N.T.S.	JEB	TSF	6/15/07

PROJECT NUMBER	SHEET	REVISION	SHEET
20388	1206	1	02

083-BR