

CURVE 1 DATA
 $\Delta = 12^{\circ}53'48''$ LT
 $D = 19^{\circ}05'55''$
 $R = 300.00'$
 $T = 33.91'$
 $L = 67.53'$
 $E = 1.91'$
 BANK = NORMAL

BRIDGE RAIL - 2 RAIL BOX BEAM
 STA 12+26 - 13+80 LT & RT

HEAVY DUTY STEEL BEAM GUARDRAIL
 STA 11+91 - 12+26 LT
 STA 11+88 - 12+26 RT
 STA 13+80 - 14+14 LT
 STA 13+80 - 14+20 RT 15+45

ANCHORS FOR STEEL BEAM GUARDRAIL
 STA 11+98 LT & RT
 STA 14+07 LT
 STA 14+13 RT
 15+38

CONSTRUCT DRIVE WITH 8.5' PAVED APRON
 1 1/2" TYPE III PAVEMENT
 STA 11+87 LT

REMOVAL OF EXISTING GUARDRAIL
 STA 12+06 - 12+30 LT
 STA 11+90 - 12+29 RT

CONSTRUCT TEMPORARY FLOATING DOCK
 STA 12+50 RT

INSTALL BARRIER FENCE
 STA 9+00 - 9+85 RT
 STA 9+60 - 10+35 LT
 STA 10+00 - 11+15 RT

NOTE: 125 OF THIS RUN
 WAS PAID FOR BY THE
 TOWN OF NH DIRECTLY.

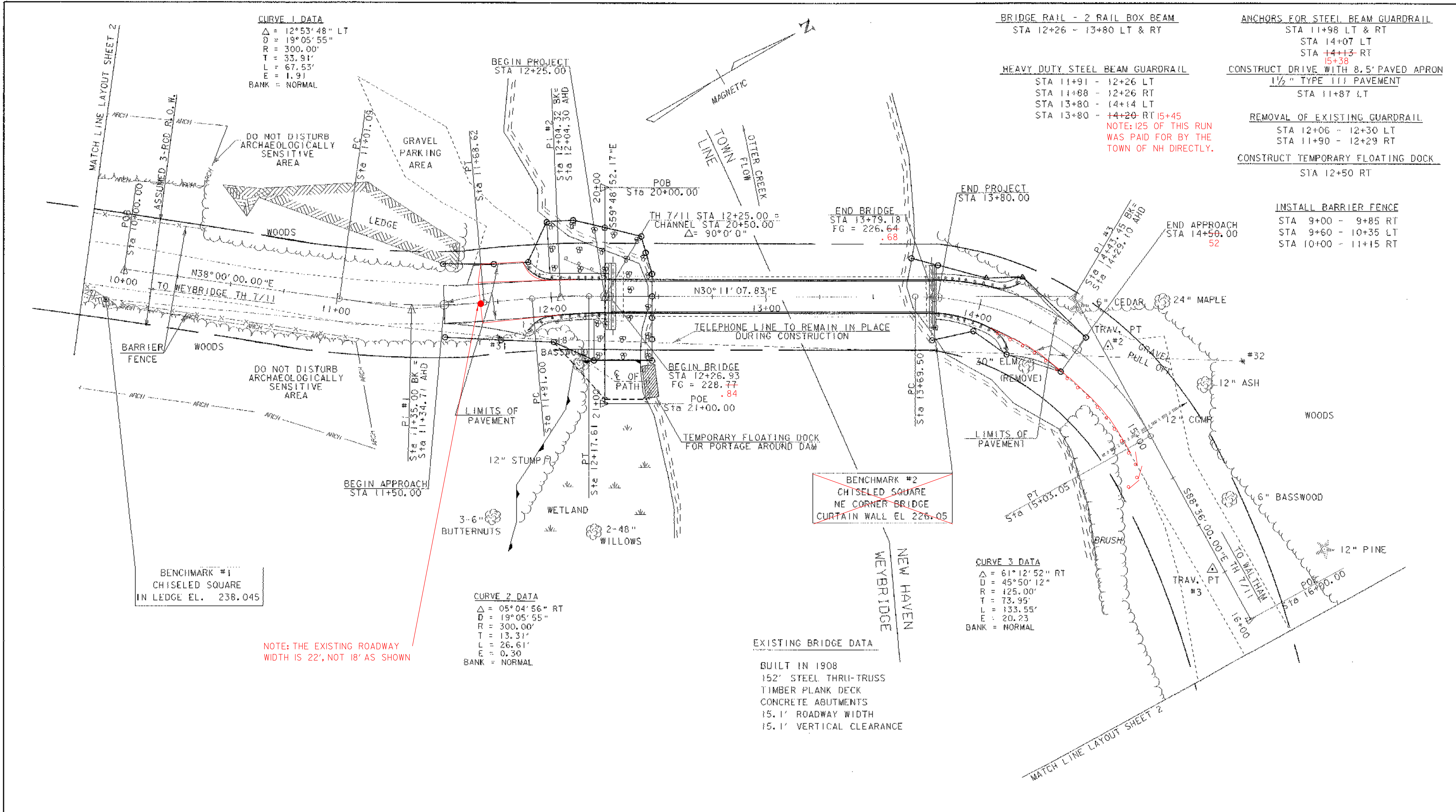

LAYOUT SHEET 2

SCALE 1" = 20' - 0
 20 0 20

DATUM
 VERTICAL NGVD 1929
 HORIZONTAL ASSUMED

PROJECT: NEW HAVEN-WEYBRIDGE	PROJECT NO.: BHO-BTN 2005(1)
DESIGN FILE NAME: /usr/btr/4/89j081/sj081bdr.dgn	PLOT DATE: 28-FEB-2007
IPARM FILE NAME: sj081q2.1	SURVEY DATE: 7/90
SURVEYED BY: R. MOREAU	DRAWN BY: W.B. SYMONDS
SQUAD LEADER: C.P. WILLIAMS	SHEET: 7 OF 53
LAYOUT SHEET 2	