

POINT NUMBER	STATION	OFFSET
WP1	43+48.00	23.92' RT.
WP2	43+48.00	0.00'
WP3	43+48.00	19.57' LT.
WP4	43+43.96	20.05' LT.

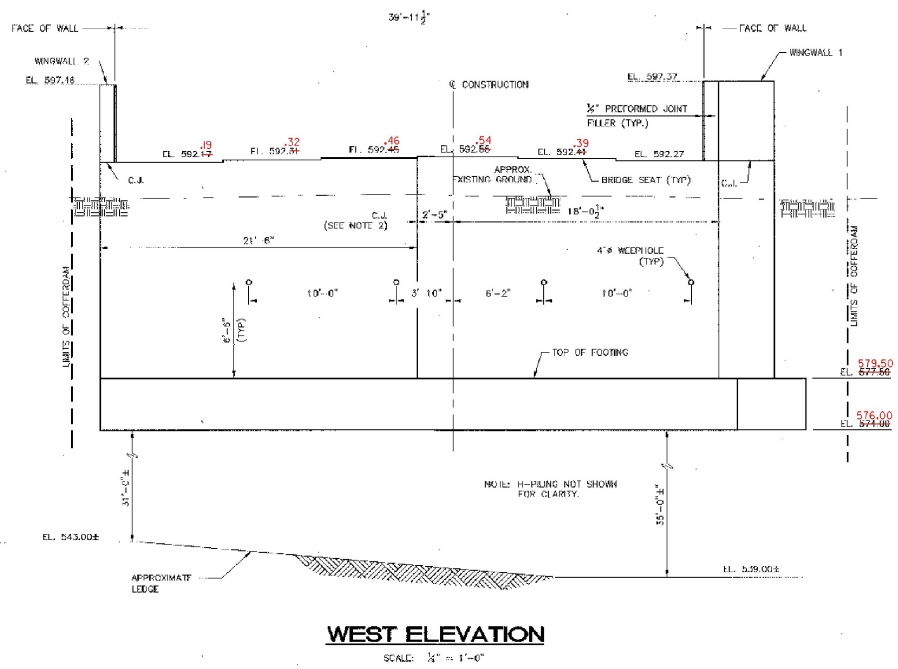
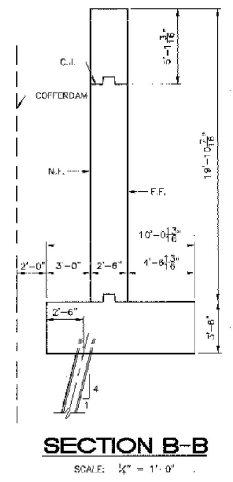
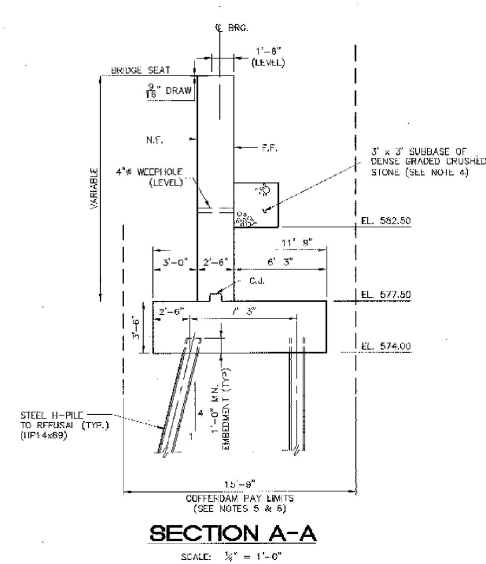
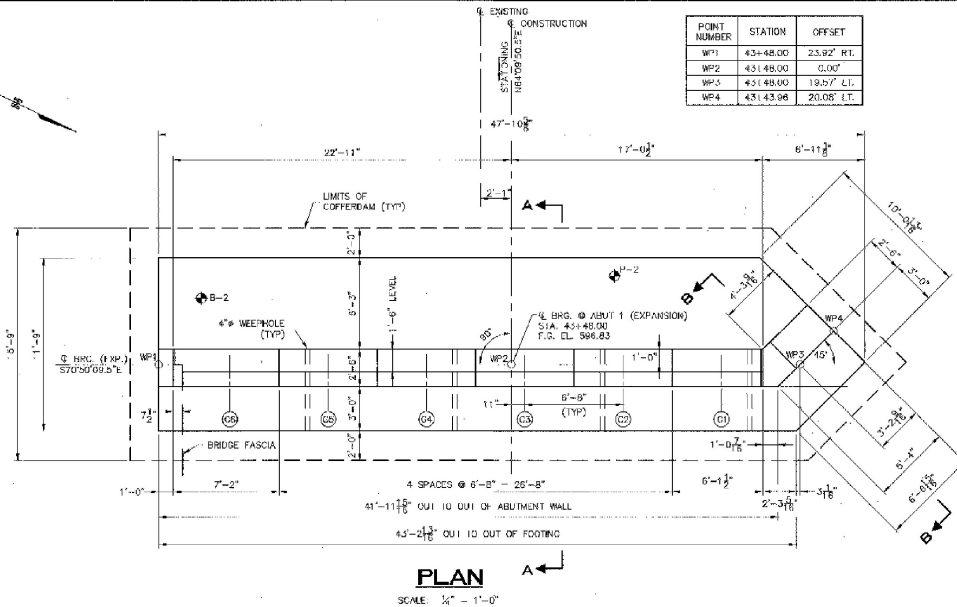

NOTES:

1. FOR ABUTMENT REINFORCING, SEE BRIDGE SHEET DR113.
2. FOR CONSTRUCTION JOINT DETAIL, SEE BRIDGE SHEET BR110.
3. ABUTMENTS AND WINGWALLS SHALL BE CONSTRUCTED OF CLASS "B" CONCRETE (ITEM 501.25).
4. SUBBASE OF DENSE GRADED CRUSHED STONE SHALL BE PLACED FOR THE ENTIRE LENGTH OF BOTH WINGWALLS AND THE ABUTMENTS AND SHALL BE PAID FOR UNDER ITEM 301.35.
5. THE DESIGN OF THE COFFERDAM SHALL BE THE RESPONSIBILITY OF THE CONTRACTOR AND SHALL CONFORM TO THE STATE OF VERMONT AGENCY OF TRANSPORTATION STANDARD SPECIFICATIONS FOR CONSTRUCTION 1980 AND ITS LATEST REVISIONS.
6. COFFERDAMS ADJACENT TO EXISTING STRUCTURES SHALL BE SUFFICIENTLY SIZED AND BRACED TO SUPPORT THE STRUCTURE(S) THROUGH OUT CONSTRUCTION. DAMAGE TO EXISTING STRUCTURES SHALL BE THE RESPONSIBILITY OF THE CONTRACTOR.

LEGEND

- N.F. NEAR FACE
- F.F. FAR FACE
- C.J. CONSTRUCTION JOINT
- (C) ORDER W/ NUMBER DESIGNATION

STATE OF VERMONT AGENCY OF TRANSPORTATION			
CITY OF	BARRE	BRIDGE NO.	B-10
STREET NAME	BLACKWELL STREET	LOG STA.	
BLACKWELL STREET BRIDGE OVER STEVENS BRANCH		SURV. STA.	
ABUTMENT 1 MASONRY			
DESIGNED BY	V. DeAngelo	DRAWN BY'S	Belongar
CHECKED BY	J. Potusky	DATE	12/98
PROJECT	BARRE CITY	BRIDGE DESIGN SUPERVISOR	J. Potusky
PROJECT NO.	BRM 8000(13)	DATE	12/98
BRIDGE SHEET NO.	BR12	SHEET	25 OF 46

BETTIÇOLE ANDREWS & CLARK, INC.
Consulting Engineers