

REV.	BY	DATE	DESCRIPTION
3	CWC	5/22/08	REVISED WW 1 & WW 2 ELEVATIONS
4	CWC	7/01/08	EXISTING BOTTOM OF FOOTING ELEVATION REVISED

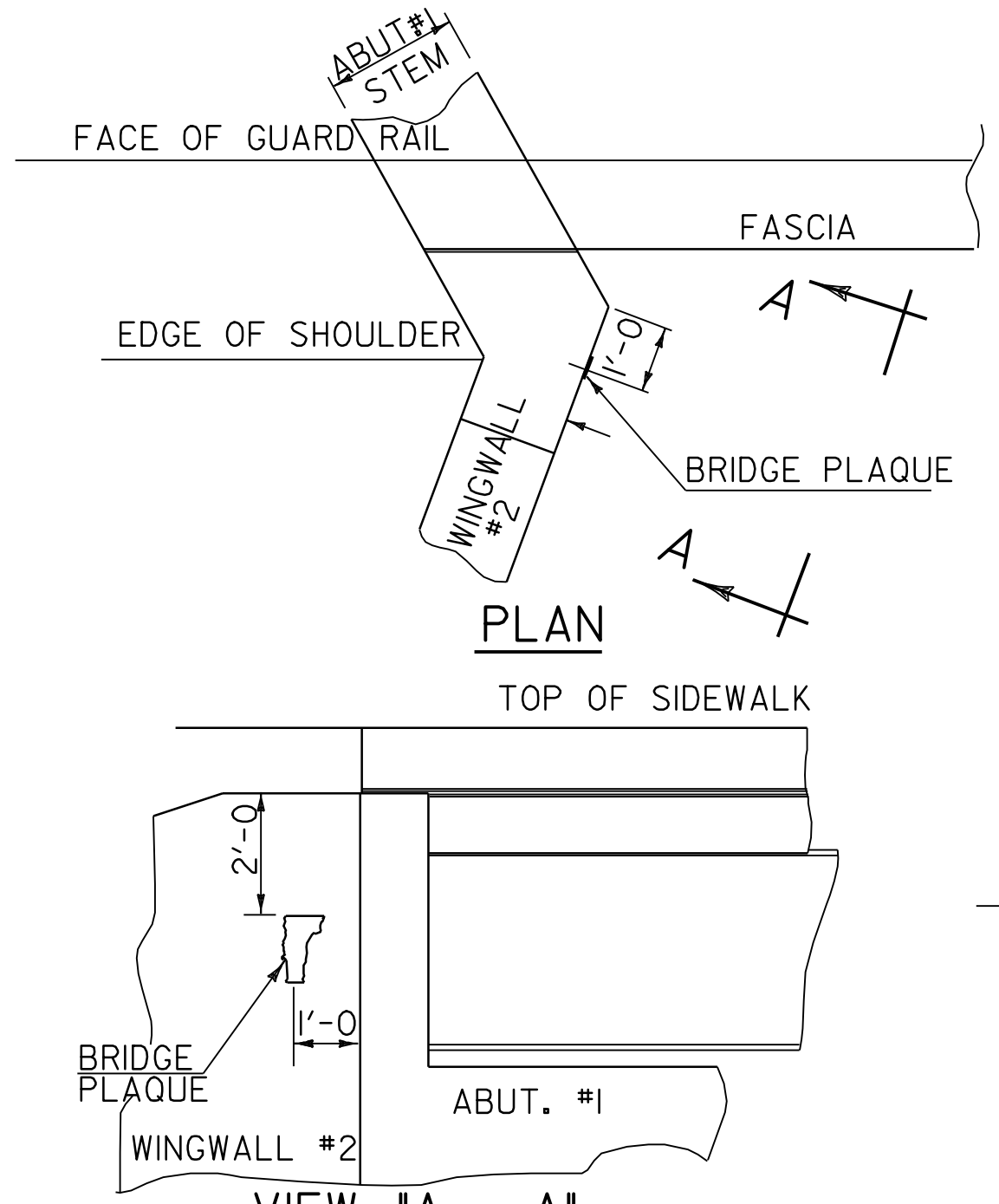

**LOCATE BRIDGE PLAQUE**  
 THE BRIDGE PLAQUE WILL BE SUPPLIED BY THE AGENCY OF TRANSPORTATION AND SHALL BE INSTALLED BY THE CONTRACTOR AT ABUTMENT #1 ON THE RIGHT SIDE AS SHOWN OR AS DIRECTED BY THE ENGINEER. THIS WORK IS INCIDENTAL TO THE ITEM "CONCRETE, HIGH PERFORMANCE CLASS B".

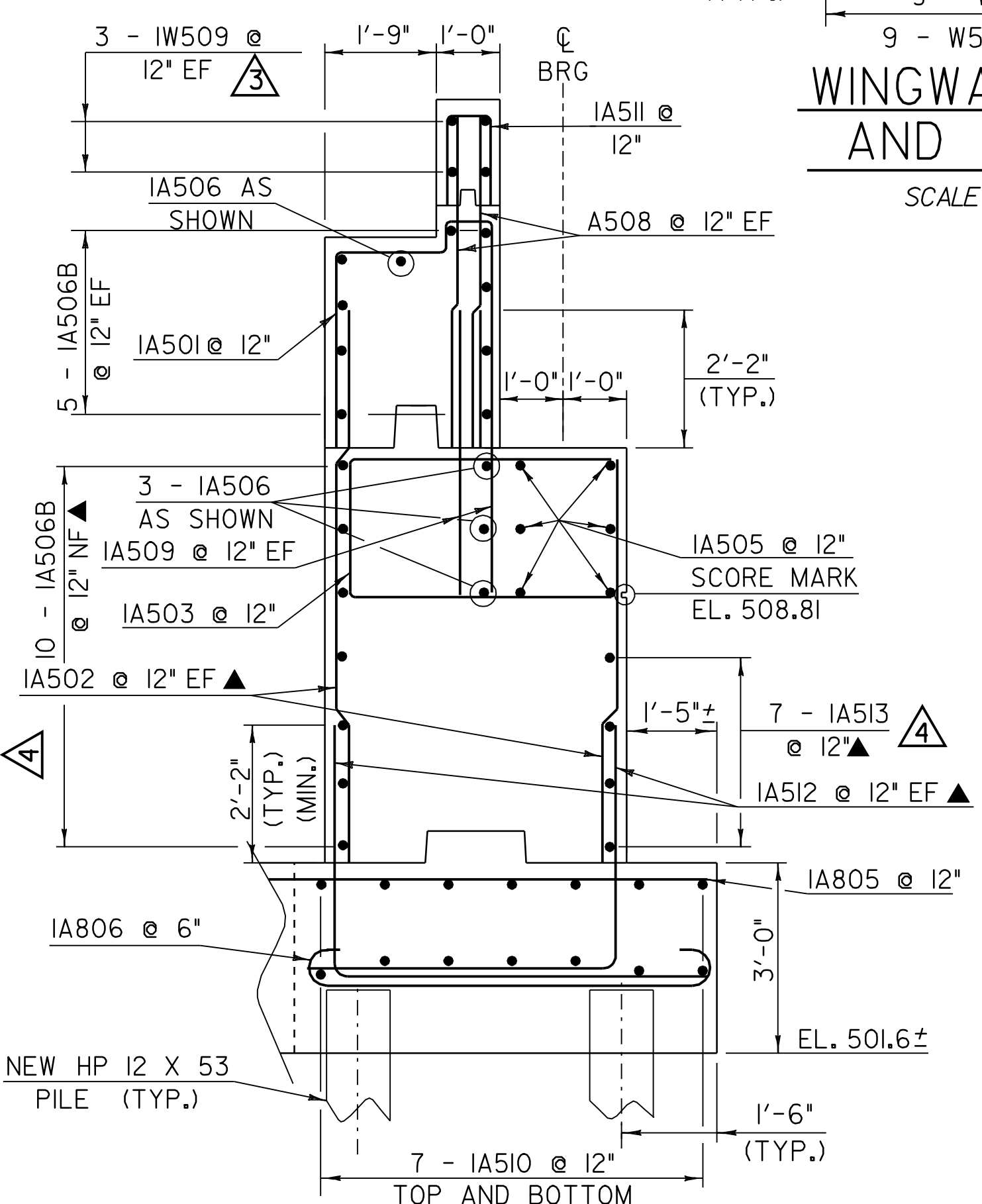

**ABUTMENT NO. 1 (SECTION B-B)**  
(NTS)

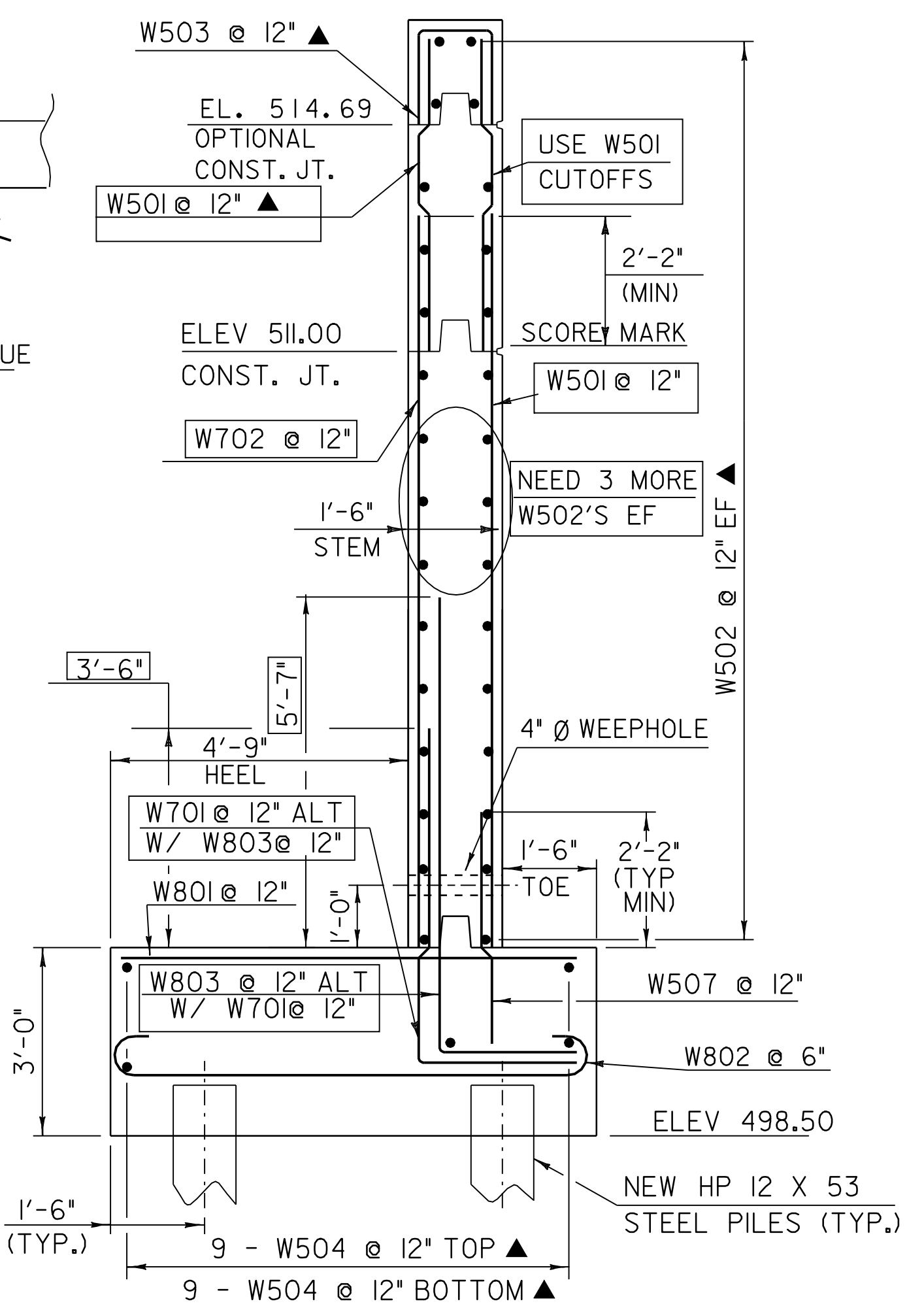

**WINGWALL NO. 1 AND 2 TYPICAL**  
 SCALE 1/2" = 1'-0"

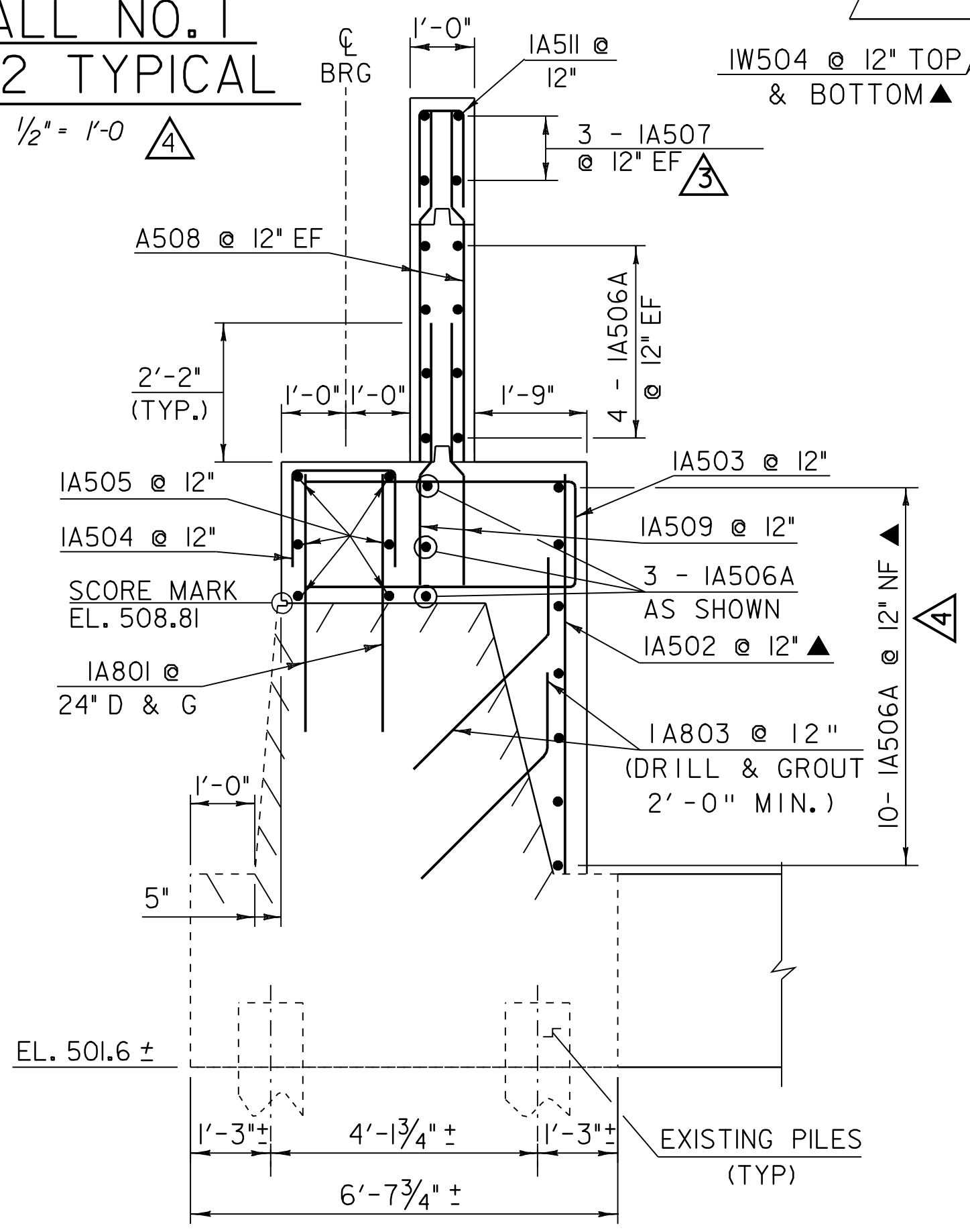

**ABUTMENT NO. 1 (SECTION C-C)**  
(NTS)

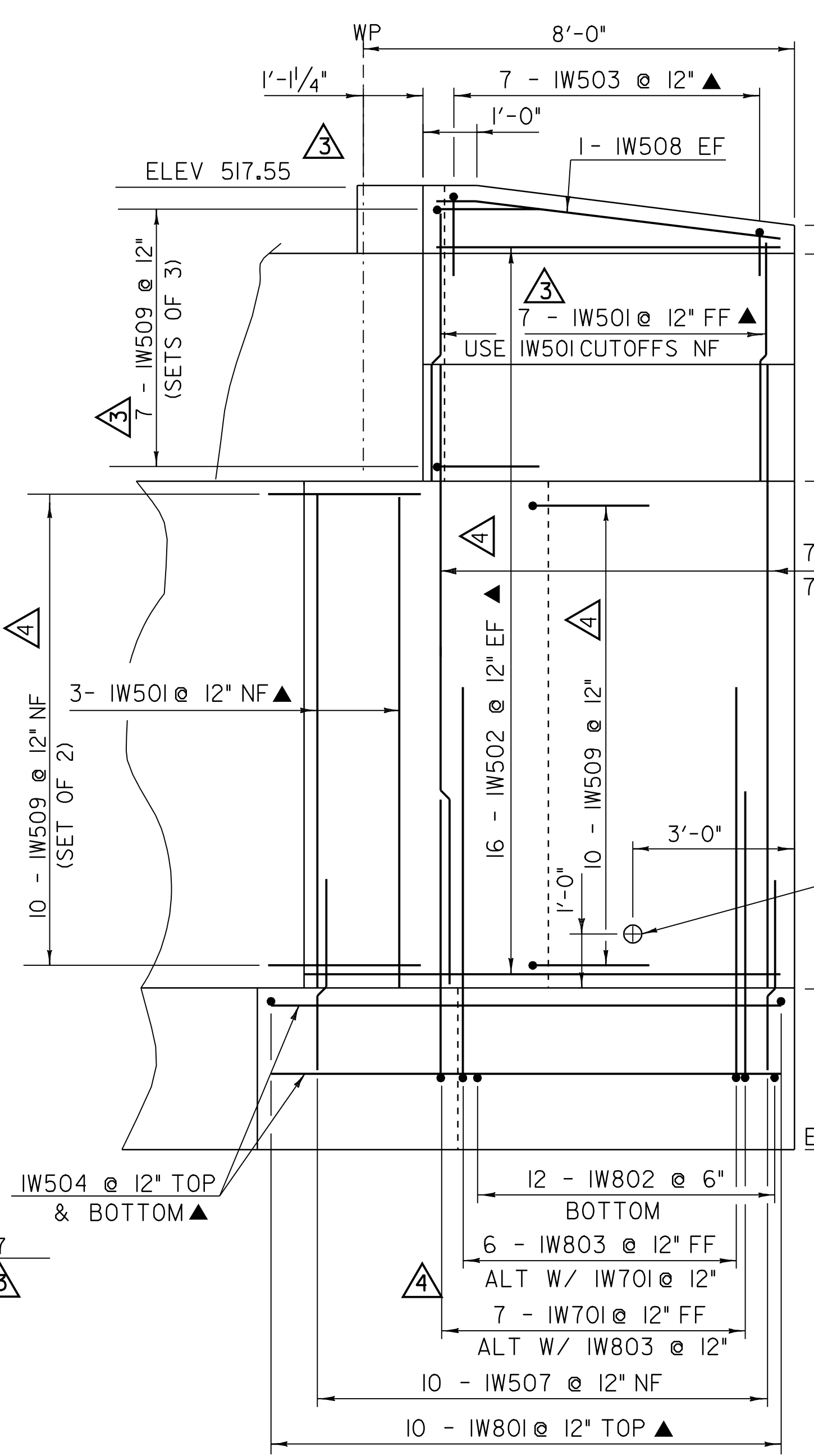

**WINGWALL NO. 1 ELEVATION**  
 SCALE 1/2" = 1'-0"

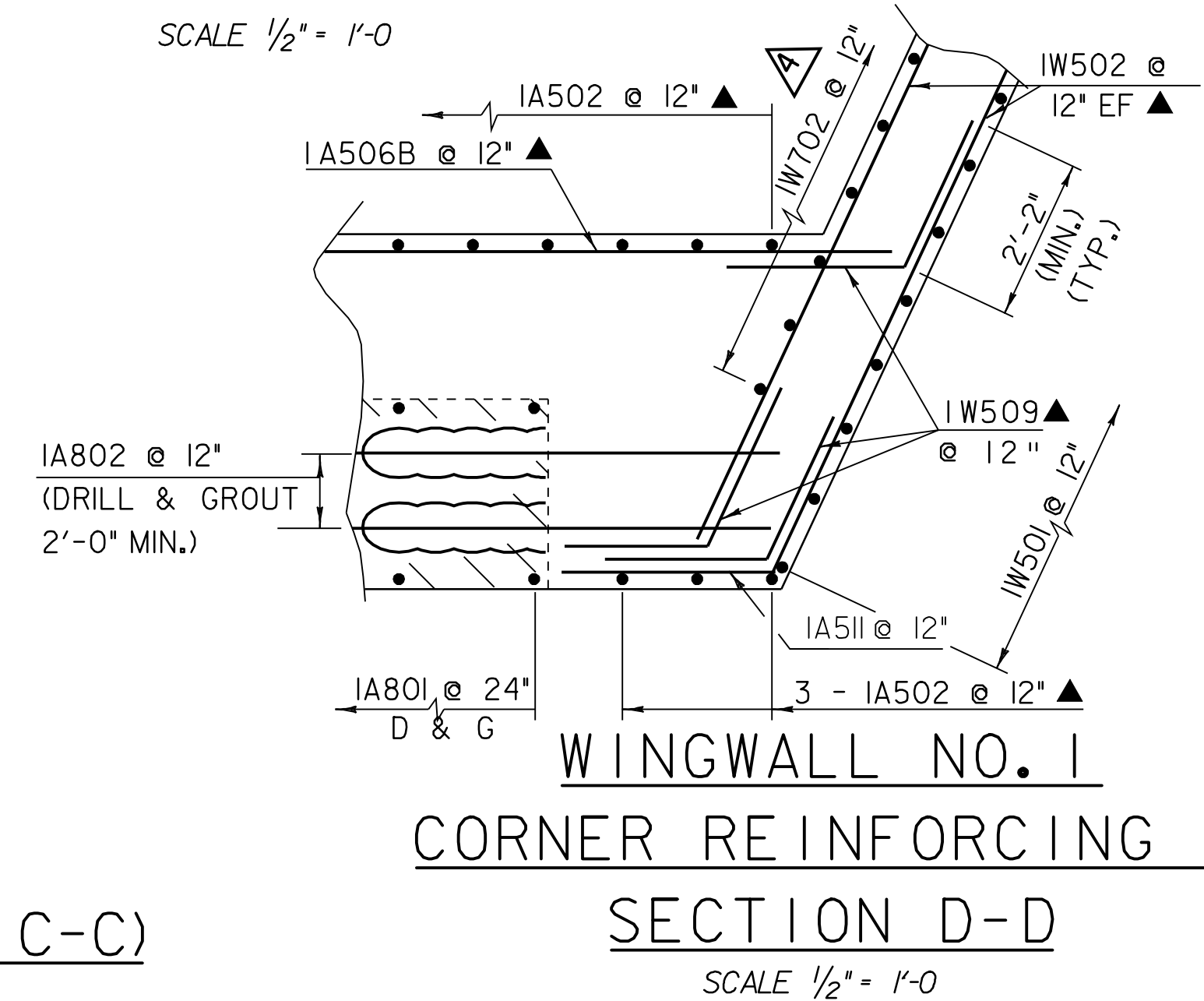

**WINGWALL NO. 1 CORNER REINFORCING SECTION D-D**  
 SCALE 1/2" = 1'-0"

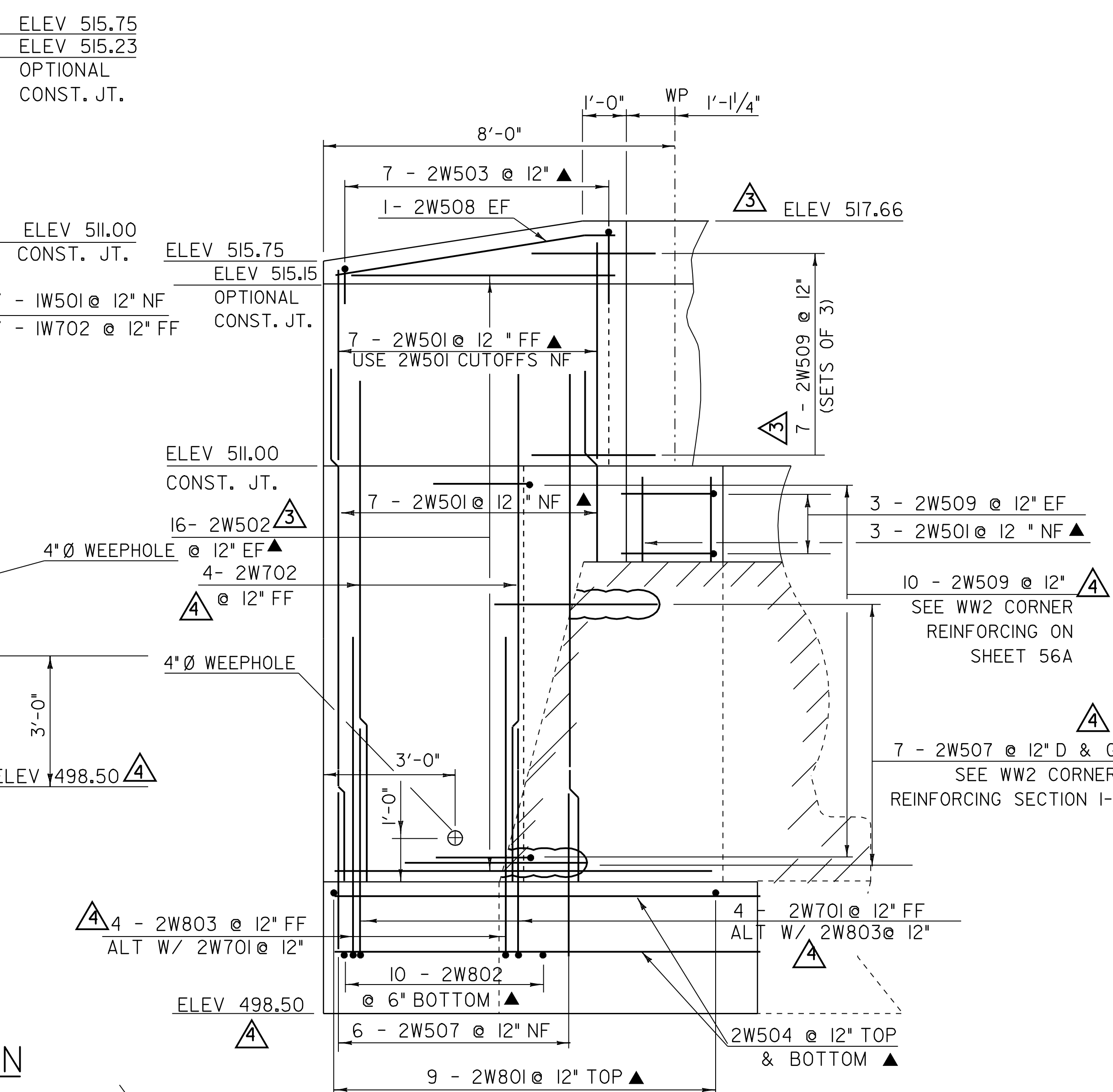

**WINGWALL NO. 2 ELEVATION**  
 SCALE 1/2" = 1'-0"

- NOTES:**
- NF = NEAR FACE
  - FF = FAR FACE
  - EF = EACH FACE
  - ▲ = CUT TO FIT IN FIELD
  - 3" CLR. UNLESS OTHERWISE SPECIFIED ON THE PLANS.
  - D & G - DRILL & GROUT 2'-0" MIN.

**WINGWALL NO. 1 & NO. 2 DETAILS**

PROJECT NAME:	POWNAI	PLOT DATE:	23-AUG-2010
PROJECT NUMBER:	BRZ 144(I9) C/2	DRAWN BY:	D. PETERSON
FILE NAME:	87e045/str/se045sub.dgn	CHECKED BY:	W. LAMMER
PROJECT LEADER:	R. WHITCOMB	SHEET	55 OF 108
DESIGNED BY:	C. CARLSON		
se045sub5.1			