

NOTES:

- 1) TIME GRADING TO MINIMIZE SOIL EXPOSURE.
- 2) RETAIN EXISTING VEGETATION WHENEVER FEASIBLE.
- 3) STABILIZE (MULCH) ALL DISTURBED AREAS DAILY TO PREVENT MOBILIZATION OF SEDIMENT.
- 4) STATE WATER QUALITY STANDARDS WILL BE MAINTAINED AT ALL TIMES.
- 5) SEE SHEET 36 FOR SEEDING FORMULA.

LEGEND	
	STONE FILL, TYPE II
	TEMPORARY EROSION MATTING
	SEED & MULCH

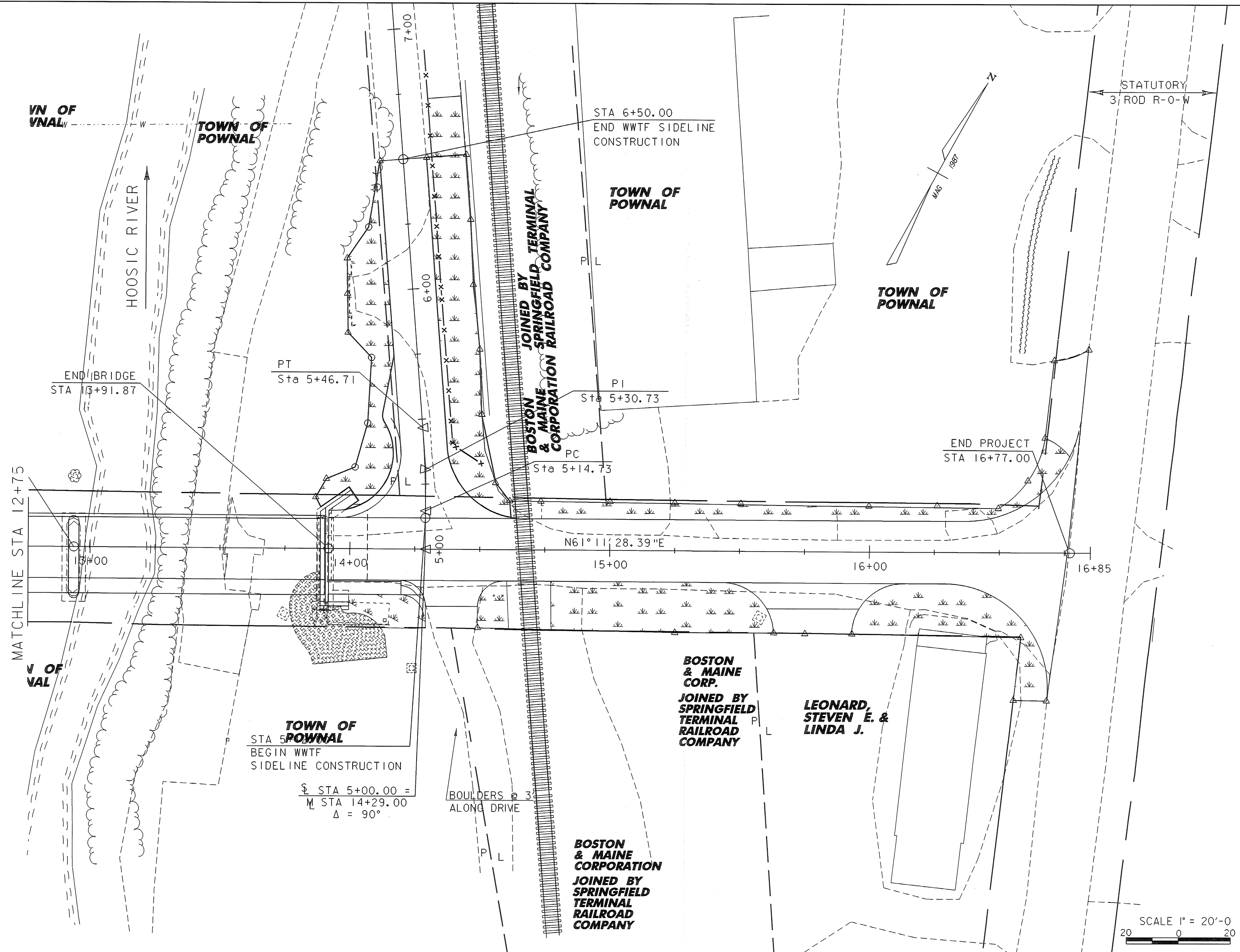

TOWN OF POWNAL
 STA 5+00.00 =
 BEGIN WWTF
 SIDELINE CONSTRUCTION
 $\frac{S}{M}$ STA 5+00.00 =
 $\frac{M}{L}$ STA 14+29.00
 $\Delta = 90^\circ$

BOULDERS @ 3'
 ALONG DRIVE

SCALE 1" = 20'-0"
 20 0 20

SHEET NAME: EPSC FINAL CONDITIONS SHEET #2			
PROJECT NAME: POWNAL	HIGHWAY NO.: TH 24		
PROJECT NUMBER: BRZ 1441(19) C/2	BRIDGE NO.: 41		
	OVER: HOOSIC RIVER		
FILE NAME: 87e045/str/se045ecbdr.dgn	PLOT DATE: 08-FEB-2008		
PROJECT MANAGER: R. WHITCOMB	DRAWN BY: STR3		
DESIGNED BY: C. CARLSON	IPARM NAME: se045ec6.i		
	SHEET 33 OF 108		