

INLET PROTECTION NOTES:

1. THE TOP OF THE INLET PROTECTION SHALL BE SET AT THE MAXIMUM DESIRED WATER LEVEL, BASED ON FIELD LOCATION AND CONDITIONS.
2. SILT FENCE GEOTEXTILE SHALL BE A SINGLE CONTINUOUS PIECE TO ELIMINATE JOINTS.
3. SPACE SILT FENCE POSTS EVENLY AROUND INLET WITH A MAXIMUM SPACING OF 1.0 m. DRIVE POSTS A MINIMUM OF 450 mm INTO GROUND. WIRE MESH MAY BE REQUIRED BEHIND GEOTEXTILE TO PROVIDE SUPPORT.
4. SILT FENCE GEOTEXTILE SHALL BE EMBEDDED A MINIMUM OF 150 mm AND BACKFILLED. GEOTEXTILE SHALL BE SECURELY FASTENED TO POSTS AND FRAME.
5. MEASURES SHALL BE INSPECTED EVERY SEVEN (7) CALENDAR DAYS AND WITHIN 24 HOURS OF A STORM EVENT GREAT ENOUGH TO CAUSE WATER TO LEAVE THE CONSTRUCTION SITE.
6. MEASURES SHALL BE CLEANED AND REPAIRED AS NEEDED. SEDIMENT SHALL BE REMOVED WHEN ACCUMULATION REACHES ONE-HALF OF THE MEASURE HEIGHT. SEDIMENT SHALL BE DISPOSED OF AS UNSUITABLE MATERIAL.
7. PAYMENT OF INLET PROTECTION SHALL BE MADE UNDER GEOTEXTILE FOR SILT FENCE.
8. PAYMENT FOR MONITORING INLET PROTECTION SHALL BE MADE UNDER THE MONITORING EROSION & SEDIMENT CONTROL PLAN ITEM.
9. PAYMENT FOR MAINTAINING INLET PROTECTION SHALL BE MADE UNDER THE FIELD MAINTENANCE OF EROSION & SEDIMENT CONTROL PLAN ITEM, UNLESS MAINTENANCE IS REQUIRED DUE TO POOR INSTALLATION PRACTICES.

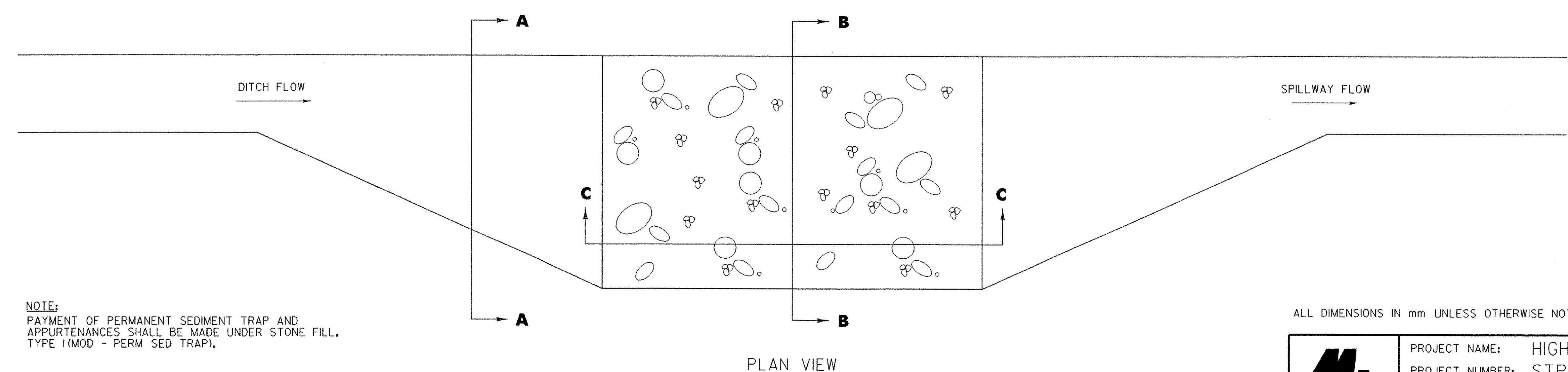
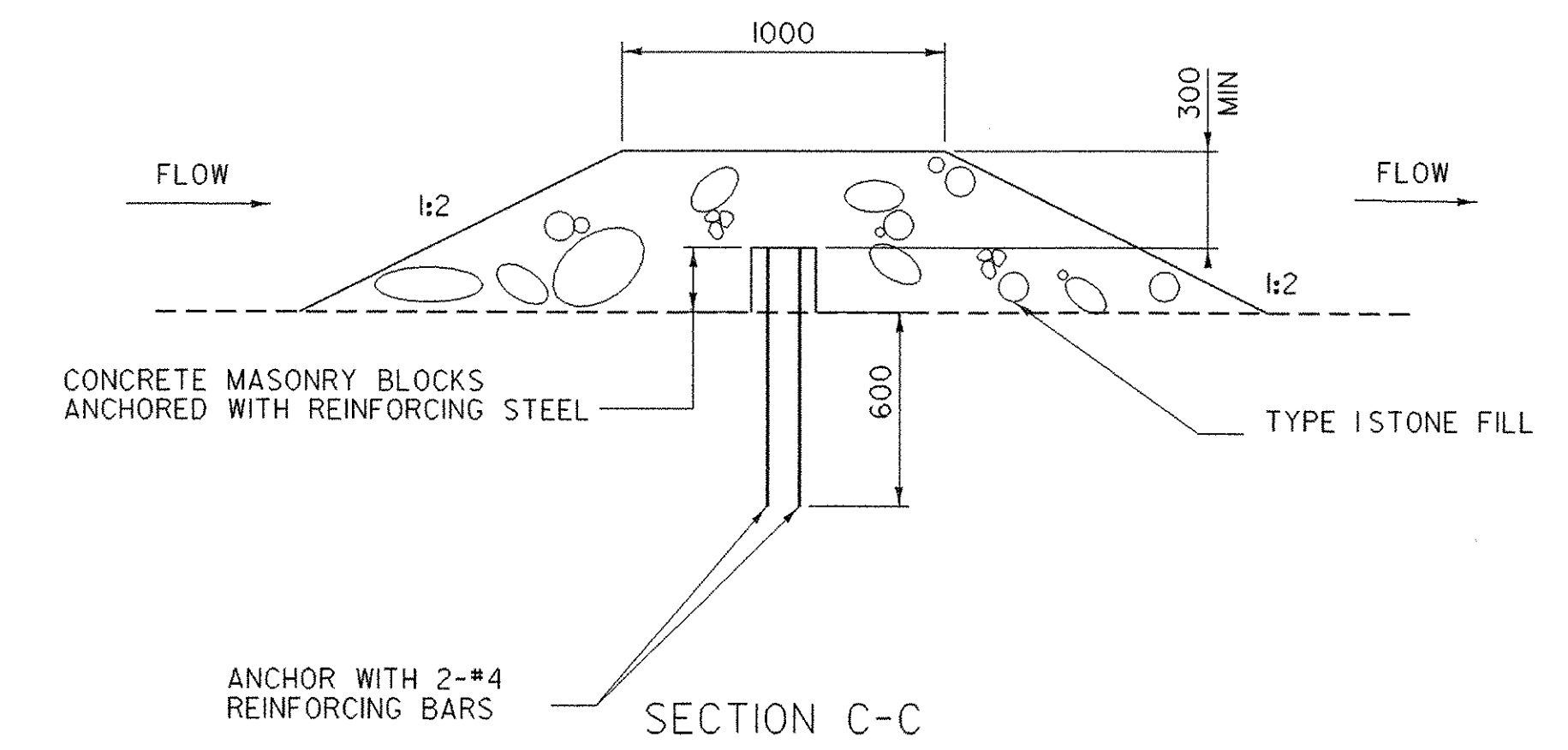
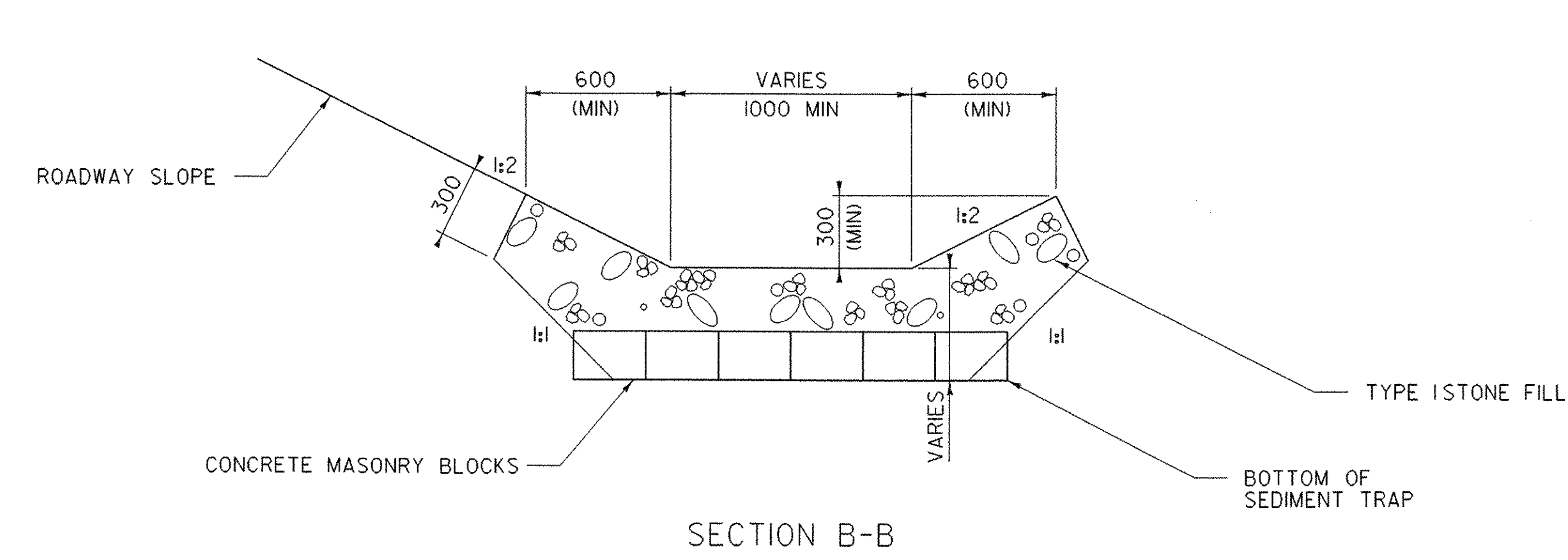
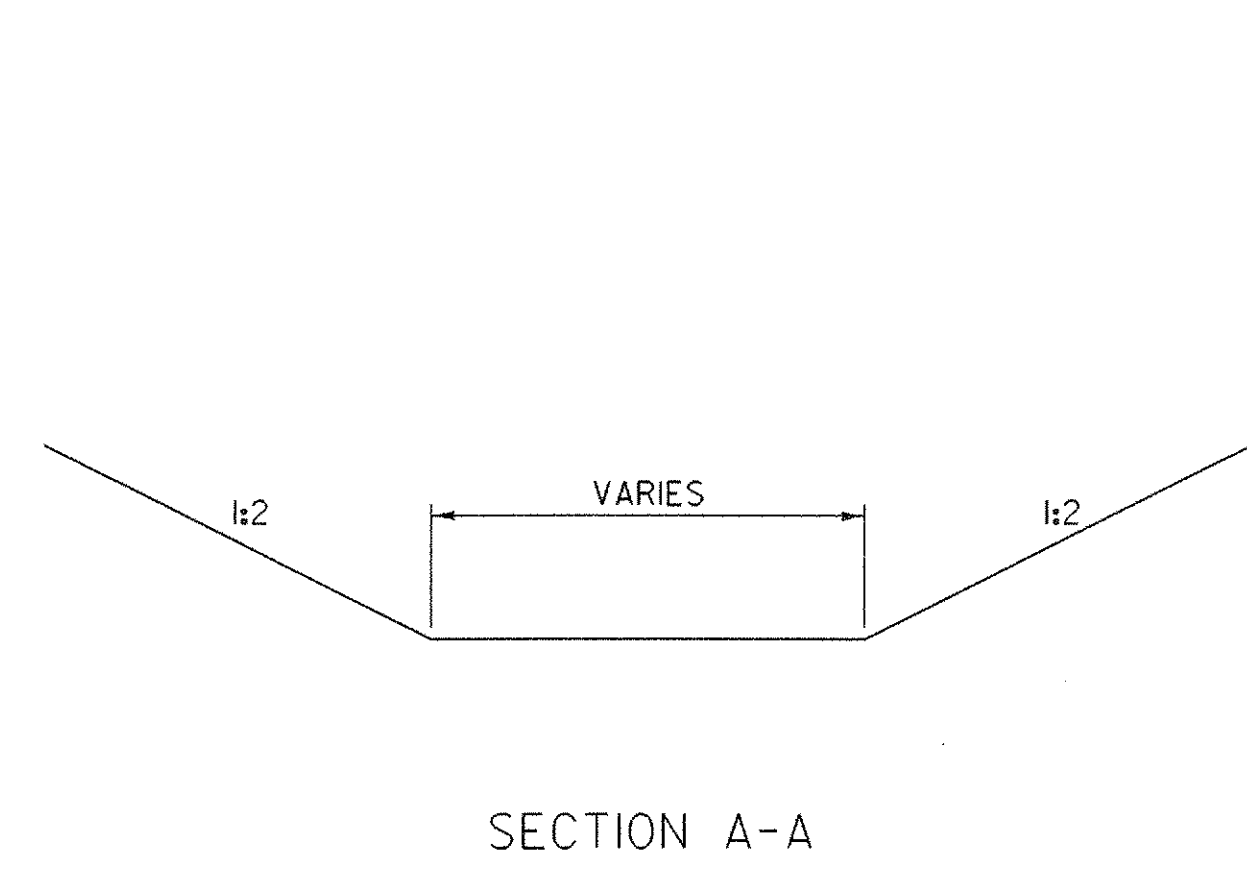
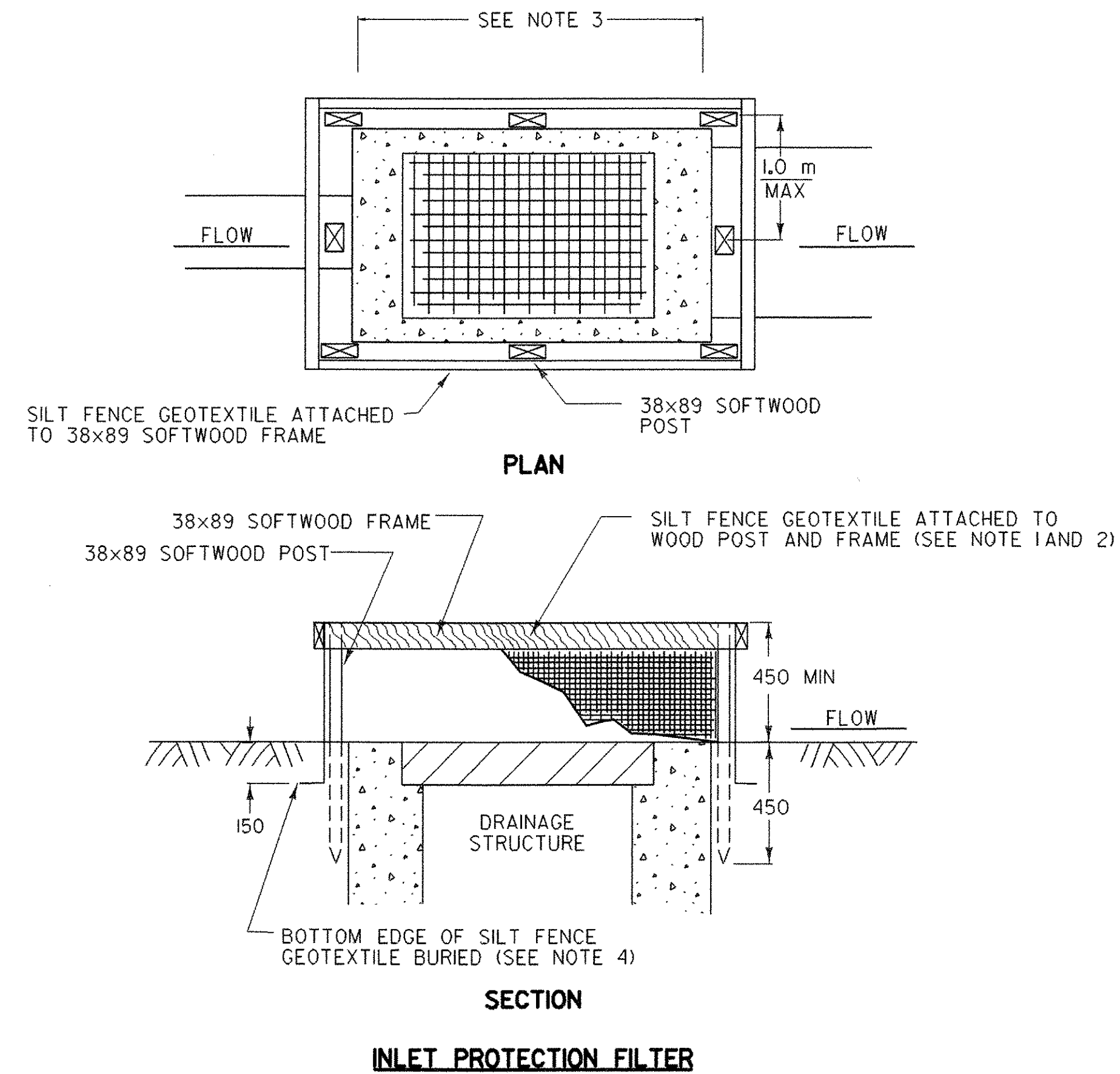
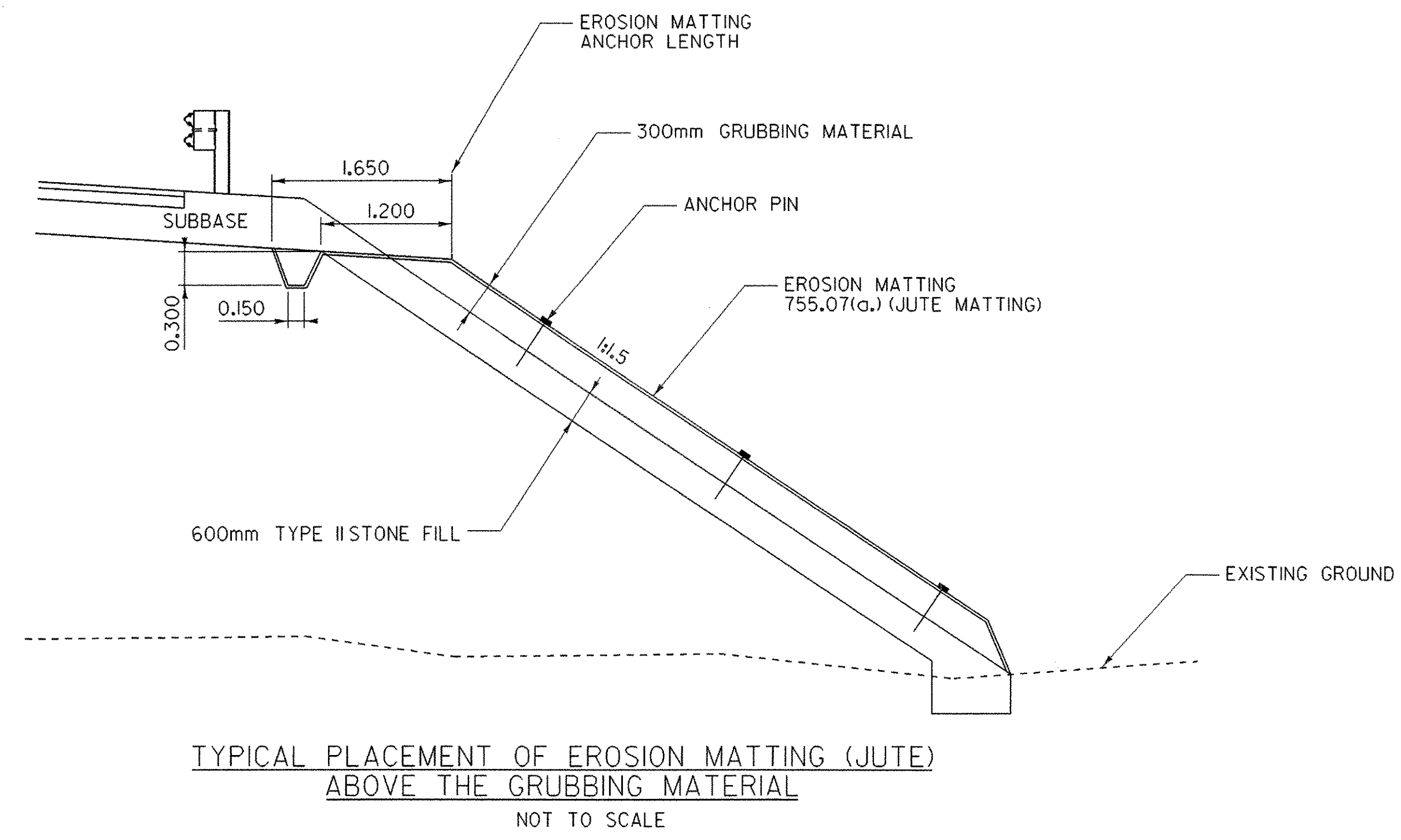

NOTE:
PAYMENT OF PERMANENT SEDIMENT TRAP AND APPURTENANCES SHALL BE MADE UNDER STONE FILL, TYPE I (MOD - PERM SED TRAP).

PERMANENT SEDIMENT TRAP DETAILS
NOT TO SCALE

ALL DIMENSIONS IN mm UNLESS OTHERWISE NOTED.

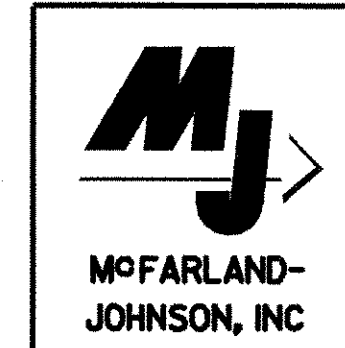

| | |
|------------------|-------------------------------|
| PROJECT NAME: | HIGHGATE - FRANKLIN |
| PROJECT NUMBER: | STP RS 030(I) SA |
| FILE NAME: | ...85c060/design/dc060d4t.dgn |
| PROJECT LEADER: | DELLASANTA |
| DESIGNED BY: | SQUAD B |
| IPARM FILE NAME: | dc060ec3.i |
| PLOT DATE: | 09-MAY-2005 |
| DRAWN BY: | SQUAD B |
| CHECKED BY: | SQUAD B |
| SHEET | 162 OF 450 |