

CONSTRUCT DRIVE  
STA 6+024.000 LT GRAVEL

REMOVING AND RESETTING FENCE  
STA 5+976.000 LT - 5M BACK  
STA 5+976.000 TO STA 6+017.000 LT  
STA 6+017.000 LT - 3M BACK

CONSTRUCT SPECIAL DITCH  
STA 5+780.000 TO STA 5+840.000 LT  
STA 5+780.000 TO STA 5+810.000 RT  
STA 5+950.000 TO STA 6+030.000 RT  
STA 6+010.000 TO STA 6+020.000 LT

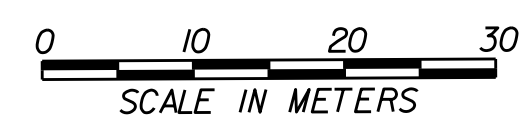
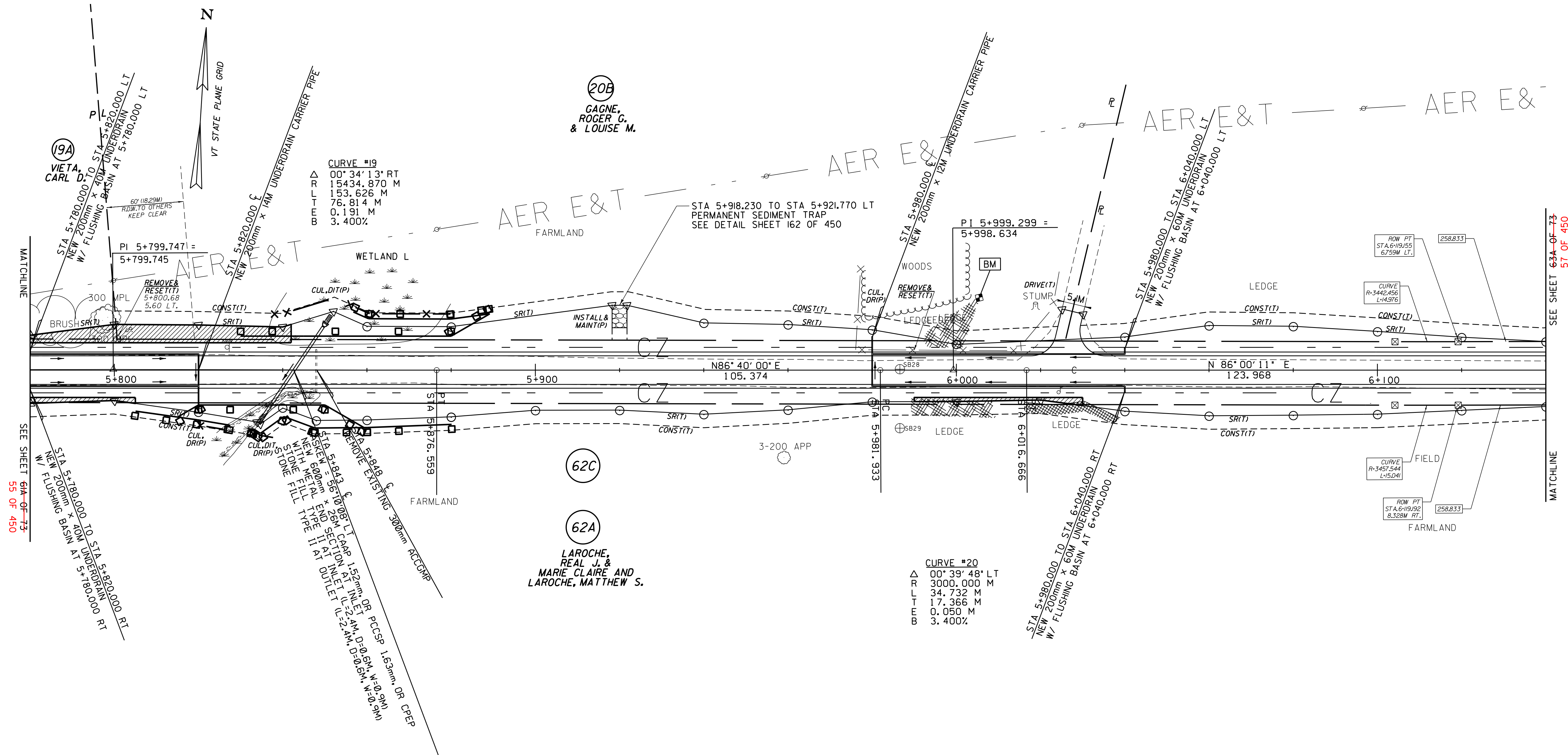

○ DENOTES TREE OR STUMP REMOVAL

- NOTES:**
1. ALL SIDE ROAD RADII SHALL BE 11M UNLESS OTHERWISE NOTED. REFER TO STD B-12M
  2. ALL DRIVE RADII SHALL BE 6M UNLESS OTHERWISE NOTED. REFER TO STD B-7M

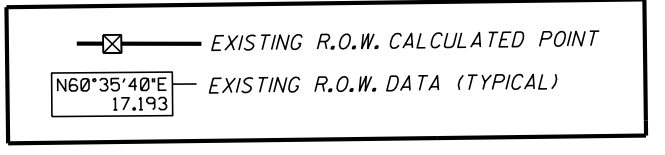

LINES SHOWN ON THIS PLAN AS EXISTING PROPERTY LINES P/L ARE BELIEVED TO BE ACCURATE BUT SHOULD NOT BE RELIED UPON FOR PURPOSES UNRELATED TO THE STATE OF VERMONT'S ACQUISITION OF LAND AND RIGHTS FOR THIS PROJECT.

**FOR R.O.W. USE ONLY**

SEE LAYOUT SHEETS FOR CONSTRUCTION CHANGES

(R.O.W. AS BUILT)

PROJECT NAME:	HIGHGATE-FRANKLIN (AS BUILT)
PROJECT NUMBER:	STP RS 0301(I) SA
FILE NAME:	NAME\$DGN
PROJECT LEADER:	DELLASANTA
DESIGNED BY:	SQUAD B
ROW LAYOUT SHEET	15A-OF-26-62 OF 73
PLOT DATE:	12-FEB-2014 11:47
DRAWN BY:	N. GARBACH ROW
CHECKED BY:	H. PETROVS
SHEET	56-62A OF 73-450